2 CENTS PAY NO MORE!

Chicago Daily Tribune

THE WORLD'S GREATEST NEWSPAPER

FINAL ★★

VOLUME XCVIII.—NO. 40 C [REG. U. S. PAT. OFFICE. COPYRIGHT 1939 BY THE CHICAGO TRIBUNE.] THURSDAY, FEBRUARY 16, 1939.—28 PAGES THIS PAPER CONSISTS OF TWO SECTIONS—SECTION ONE PRICE TWO CENTS IN CHICAGO AND SUBURBS ELSEWHERE THREE CENTS

PICK 7 TO FIND STATE WASTE

MAYOR REVIEWS HIS RECORD AND STANDS UPON IT

Lists Facts, Figures of Last Six Years.

This is the last of three articles on the principal candidates in the Chicago mayoral primary to be held on Feb. 28.

BY JOSEPH ATOR.
(Pictures on back page.)

Edward J. Kelly has been mayor of Chicago for six years. It is on the record of those years that he is seeking renomination in the Democratic primary.

"I am fortunate," said Mayor Kelly, "that I can back my appeal for another term with facts and performances instead of promises. I believe careful study of those facts will convince Chicago voters that my administration has given more service at less cost than any other administration in the modern history of the city.

Training Found Invaluable.

"The mayor must be a production manager of the municipal business giving daily attention to the mechanics of city service. In that activity I have found my training as a civil engineer invaluable.

"He must be a diplomat, to get cooperation from the city council, which is the board of directors of the city's business.

"He must be a leader, to build up the communities of the city, to coordinate its planning and progress.

"He must be a salesman, selling that progress to the outside world.

"Above all, the mayor must have a heart. He must have a social conscience. He must make it his first duty to build up the morale of the younger generation.

No Forty-Hour Week on Job.

"There is no forty-hour week for the mayor of Chicago. I have sought capable cabinet members, picked without regard to their political affiliations, to whom I could delegate important duties. But my own working day still has been sixteen hours more often than eight.

"I have sometimes made mistakes. I am more aware of them, I think, than my critics. But even so, I have fulfilled four out of five of the pledges I made when I was campaigning four years ago. In baseball language, that is an .800 batting average. I am proud to say to the voters of Chicago:

"'This is my record. Judge me by it.'

TAXES AND FINANCE

"The latest report of the United States department of commerce shows that Chicago's per capita cost of government—the cost for each person served—is the lowest, with one exception, among the major cities of the country.

"Taxes for the city corporate [operating] fund are limited by state law to $37,000,000 a year. That is only enough for police and fire protection and part of public works costs. All other operating activities are paid for by fees and licenses.

"In two city departments alone—public works and streets and electricity—I cut expenditures more than $7,000,000 a year—$44,000,000 in six years.

"Chicago's credit is restored. On Jan. 1 we sold bonds at a net interest rate of 1.59 per cent, the lowest in history.

"Chicago's net bonded debt has been cut $34,768,910 in six years.

"My administration has levied no special assessments.

PUBLIC WORKS

"While reducing expenditures, and without resort to public improvements, bonds, or special assessments, we have:

"Quadrupled the size of the Municipal airport.

"Built two new bascule bridges.

"Built seven new police stations.

"Built five new fire stations.

"Increased garbage collections by 30 per cent.

"Built 1,176,344 feet of sewers.

"Built 8,097,416 square feet of sidewalks.

"Improved the city nursery, growing 40,000 trees at one-tenth to one-fifth the cost of open market purchases.

19,000 Trees Planted.

"Planted 19,052 trees in parkways and 6,000 shrubs in small parks.

"Developed small parks, play-

[Continued on page 4, column 1.]

NEWS SUMMARY

of The Tribune
[And Historical Scrap Book.]
Thursday, February 16, 1939.

DOMESTIC.

Clinton Searle, Rock Island Republican, heads committee named to investigate Illinois waste. Page 1.

"Buster" Darling, former dog catcher, nominated for Springfield commissioner on pledge to clean up alleys. Page 1.

Florida police spread net for five bandits after bold $200,000 robbery of swanky hotel. Page 7.

Willis Crabb is sentenced to 4 years in federal prison for Delavan bank irregularities. Page 9.

WASHINGTON.

House, with only 15 dissenting votes, approves $376,000,000 defense bill. Page 1.

Americans fighting in Spain in defiance of American laws escape punishment. Page 9.

Crab Orchard lake project in Illinois viewed as reward for "yes-man congressman. Page 16.

LOCAL.

Mayor Kelly stands on his six years' record in campaign for another term. Page 1.

Dr. Benes arrives; predicts final triumph of democracy. Page 1.

Jeered on Midway, Vassar professor defies any one to prove he's Fascist. Page 1.

Blonde-wigged gunwoman clears legislator whose car she used. Page 3.

Supreme court suspends three attorneys who split fees with W. H. Malone. Page 8.

Deaths and obituaries. Page 12.

FOREIGN.

Hungarian premier resigns after he finds he is partly Jewish. Page 2.

Germany expected to use forced labor in enlarging Kiel canal. Page 2.

Mourners continue to visit tomb of Pope Pius. Page 11.

SPORTS.

Name south side Golden Gloves champions tonight. Page 17.

Three Cubs sign contracts, nine still out. Page 17.

Seabiscuit is forced out of $10,000 San Carlos handicap. Page 17.

Vopel-Yates bob up again in three-way tie for bike lead. Page 17.

New operation ordered on Spud Chandler's broken ankle. Page 17.

Dobermann Pinscher is voted best dog in Westminster show. Page 17.

EDITORIALS.

The Democratic Candidates for Mayor; Riding the Neck of Investment; Sympatico. Page 10.

FEATURES.

Crossword puzzle. Page 5.
Radio programs. Page 12.
News of society. Page 13.
Looking at Hollywood. Page 13.
Front Views and Profiles. Page 13.
Movie review. Page 13.
Experimental farms diary. Page 23.

COMMERCE AND FINANCE.

Monopoly probe reveals big insurance firm buys from directors' companies. Page 21.

Brazil seeking $100,000,000 in U. S. to exploit iron. Page 21.

Giannini bids for public and stockholder aid against SEC. Page 21.

Dismissal of 11 defendants in oil price case upheld. Page 21.

American lard producers lose big foreign markets. Page 21.

Insurance brokers renew attacks on underwriter board. Page 23.

Want Ad index. Page 23.

THE WEATHER

THURSDAY, FEBRUARY 16, 1939.

[Central standard time.]

Sunrise, 6:45. Sunset, 5:24. Moon rises at 5:29 a. m. tomorrow. Jupiter and Saturn are evening stars. Mars and Venus are morning stars.

CHICAGO AND VICINITY: Cloudy, occasional snow Thursday and probably Friday morning; rising temperature Thursday; moderate northeast winds.

ILLINOIS: Occasional snow in north, rain in south Thursday and probably in northeast Friday; cloudy in west and south Friday; rising temperature Thursday, somewhat colder in south Friday.

TRIBUNE BAROMETER. FAIR CLOUDY RAIN STORMY

TEMPERATURES IN CHICAGO

For 24 hours ended 2 a. m. Feb. 16:
MAXIMUM, 3 A. M. 28
MINIMUM, 1 A. M. 9

3 a. m....28	Noon 15	Unofficial—
4 a. m....28	1 p. m....17	8 p. m....12
5 a. m....27	2 p. m....17	9 p. m....12
6 a. m....24	3 p. m....15	10 p. m....11
7 a. m....20	4 p. m....14	11 p. m....10
8 a. m....19	5 p. m....14	Midnight ..10
9 a. m....18	6 p. m....13	1 a. m.... 9
10 a. m....17	7 p. m....12	2 a. m.... 9
11 a. m....17		

For 24 hours ended 6:30 p. m. Feb. 15:

Mean temperature, 21; normal, 26; excess for February, 55 degrees; excess since Jan. 1, 295 degrees.

Precipitation, trace; deficiency for February, .13 of an inch; excess since Jan. 1, .19 of an inch; total since Jan. 1, 3.26 inches.

Barometer, 6:30 a. m., 29.88; 6:30 p. m., 30.26.

Highest wind velocity, 18 miles an hour from the northwest at 12:34 p. m.

February 16, 1938:

Maximum temperature, 35; minimum, 25; mean, 30; cloudy; precipitation, none.

[Official weather table on page 23.]

G. O. P. SELECTS SEARLE TO HEAD INVESTIGATION

Cross Asks Speed in Starting Quiz.

BY PERCY WOOD.
(Pictures on page 6.)

Springfield, Ill., Feb. 15.—[Special.]—Representative Clinton Searle, six term Republican from Rock Island, tonight was named chairman of the house committee that will investigate expenditures of the Democratic state administration during the last four years.

Speaker Hugh Cross announced appointment of the committee of seven from his home in Jerseyville, where he is recovering from influenza.

Five Republicans and two Democrats were appointed. Besides Searle the Republicans are Sam O. Dale, Fairfield; David I. Swanson, Chicago; John A. Bingham, Galena, and Frederick W. Rennick, Buda. W. O. Edwards of Danville and Frank Ryan of Chicago are the Democrats.

[Another legislative inquiry voted yesterday will investigate the St. Charles School for Boys. Details on page 6.]

Democrats Reported Worried.

Speaker Cross named the investigators under authority of the economy drive resolution forced through the house yesterday by the G. O. P. by a margin of one vote. Democrats fought the move and are reported concerned over the inquiry.

"I expect this committee to undertake its business immediately," Speaker Cross said as he made his announcement.

He selected the membership after discussing the matter with Representative Robert J. Branson, Centralia, G. O. P. floor leader, and Deneen Watson, legal adviser to the speaker.

One of the Democratic posts on the committee was offered to and declined by Representative Charles D. Franz of Freeport, who cast the deciding vote in favor of the inquiry yesterday.

Representative Searle is known as an uncompromising Republican, as are the other G. O. P. committeemen. Representative Edwards has been a follower of Gov. Horner and Representative Ryan, the dean of the house, now serving his twenty-fifth year, is a member of the Chicago Democratic organization.

Committee Has Wide Power.

Broad powers are given the investigators. They may examine expenditures of every branch of the government, including appropriations and pay rolls and the nature of service performed by state employés.

The Democratic senate's resolution for a similar inquiry, adopted last night, reached the house this morning and will be sent to the executive committee. The G. O. P. leaders plan to keep it there.

Democrats are aware of the plan to shelve their resolution and are expected to make an effort to take it from the executive committee. This would require 77 votes in the house, three more than are contained in the Democratic bloc of 74.

Attempts therefore are expected to be made before Tuesday to convince at least three Republicans that they should vote to bring the senate resolution to a vote in the house. The G. O. P. is fighting to keep all its members in line.

Hand-painted Statuettes—

16 warehouse trucks—draftsman to work on coin machines—piano instructions given by assistant to well-known piano player—patented wire article—1,000,000 mailing lists—opportunity for amateur juvenile dancing talent—these were subjects of want ads in yesterday's Tribune want ad section.

In today's Tribune new want ads offer many new opportunities which you will find interesting and profitable to read.

House Votes 376 Millions for Army

ALL HE ASKS IS A LITTLE CO-OPERATION

Benes Predicts a Final Victory for Democracy

(Picture on back page.)

War in Europe can be avoided, Dr. Eduard Benes, whose resignation as president of Czecho-Slovakia followed the most serious recent threat of such hostilities, said yesterday on his arrival in Chicago.

But Dr. Benes, long noted as the canniest diplomat among the leaders of Europe's minor powers, declined to say whether, in his opinion, war will be avoided. Nor would he comment on the Munich peace pact, which gave Germany a slice of his native land and drove him into exile.

"I am convinced," he said, "that nobody—none of the statesmen—wishes war. That includes the dictators. They know to well what it means."

Here for U. of C. Lectures.

Dr. Benes came to Chicago to lecture at the University of Chicago during the next three months. He will be visiting professor under the Walgreen foundation for study of American institutions, a university endowment fund, and will discuss the development of democracy during the 19th and 20th centuries.

In those lectures, he indicated, he will follow the rule he has followed in interviews since he landed in New York last week. He will discuss, he said, the theory and philosophy of democracy instead of actual cases.

He paid his compliments to Americans of Czecho-Slovak descent, several hundred of whom met his train, and to the United States, acknowledging the aid this country gave to the independence movement for his people during the world war.

"The Czecho-Slovaks in Chicago," he said, "showed during the war and since that they are true, real, and loyal citizens of the United States."

Optimistic for Democracy.

Dr. Benes was optimistic of the prospects for democracy in Europe. For the last 2,000 years, he said, there have been alternate waves of liberty and oppression on that continent. Asked how long the present cycle of authoritarianism might last, he replied that some of the past cycles endured for a century.

"But nations cannot live indefinitly in slavery," he added.

A delegation from the University of Chicago, headed by Vice President Emery T. Filbey, and a group representing Czecho-Slovak organizations in Chicago, headed by County Treasurer John Toman and Ald. Henry Sonnenschein [22d], met Dr. Benes on his arrival. He was accompanied by Mrs. Benes and by Jan Masaryk, former Czecho-Slovak minister to Great Britain and son of that nation's first president, Dr. Thomas Masaryk, a former lecturer at the University of Chicago.

Dr. Benes went to the city hall, where he paid his respects to Mayor Kelly and was welcomed to Chicago by the mayor, and then to the Hotel Sherman, where a press conference was held. The only dictators he has seen since leaving Europe, he remarked dryly, have been newspaper photographers and reporters.

EVER WEIGH A MINE FAR UNDER GROUND? THIS MAN CAN DO IT

New York, Feb. 15.—The biggest weighing apparatus since Atlas held the world on his shoulders, was announced here today. Placed on the ground, the scales tell the weight of ore, such as iron, lead, copper or zinc, which lies buried in a mine, or in a virgin field that might be mined.

The scales were described to the American Institute of Mining and Metallurgical engineers by Hans Lundberg of Toronto, an advocate of the prospecting that uses electricity, gravitation, magnetism, and man made earthquakes to detect underground ores.

In weighing a mine Lundberg uses gravitation. His scales, called a gravimeter, weigh the slight differences in the downward pull of gravity due to different densities of rocks and ores. From this the weight of the ore can be calculated.

Yes, But His Car Had No License to Act Like That

New Orleans, La., Feb. 15.—(AP)—H. Dale Smith of the Audubon park staf stepped from his automobile to see if a man fishing in a lagoon had a license. Smith's car started moving. It rolled past Smith, past the surprised fisherman, and under the water. To the curious crowd which gathered Smith remarked: "His license was okay."

Total average net paid circulation
JANUARY, 1939
DAILY in excess of 900,000
THE CHICAGO TRIBUNE

I'm No Fascist! A Hardboiled Prof Tells U. C.

Dr. Bruno Roselli of New York, who founded the chair of Italian at Vassar college and sat in it for fourteen years, is angry about the way International house at the University of Chicago treated him as a guest speaker on Jan. 20.

His resentment is so great that he offered last night to bet $1,000 [certified check] that Dr. Ernest B. Price, director of the house, and the rest of the Midway campus together couldn't prove in thirty days that he—Dr. Roselli—is or ever was a member of the Fascist party.

"I had a lousy reception," said Dr. Roselli in his New York home. "Of course I am a hardboiled egg myself, but that was no way to treat a guest. I was chosen to speak on 'Italy and World Peace.' When I got to International house, what happened?

Students Shout "Fascist!"

"The place was picketed. Students stood about and yelled that they didn't want to listen to me. They yelled 'Fascist!' One man got up and insulted me during my lecture. He was thrown out. Now I am a student of Fascism, but no Fascist. When I offered that audience $1,000 to prove that I was one, they booed me."

The doctor, who is a knight commander of the crown of Italy, said he began his bet making with Dr. Price by mailing his $1,000 check, and that Dr. Price's secretary sent it back with a polite note saying nothing about the issues.

This failed to soothe the knight commander. He got up a press release for The Daily Maroon, in which he said Dr. Price ought to disclose the anonymous persons who were going about saying he was a paid agent of Fascist Italy.

Demands a "Test Case."

He demanded that a "test case" be made, and that Dr. Price put up $1,000, with everybody warned there is a law of libel.

"And if any of my accusers are foreigners," he said, "let them be warned they can be deported for libel, as I will be if convicted of failure to report being a foreign agent."

Dr. Price said last night that he did not want to be involved in any controversy with Dr. Roselli and that he had returned the check for that reason. He said he had called in a few students and asked them if they were interested in winning Roselli's $1,000, but they weren't.

BUSTER CLEANS UP ON PLEDGE TO CLEAN UP ALLEYS

Springfield, Ill., Feb. 15.—[Special.]—Buster Darling told the housewives of Springfield: "The mountains of ashes in our alleys look like the pyramids of Egypt. The sun shines down on piles of broken glass which sparkle like the jewels in the crown of the queen of Sheba.

"Elect me city commissioner and I'll change the name of Springfield to 'The Spotless City—the city of Abraham Lincoln and Buster Darling.'"

Buster, Springfield's golden haired former assistant dog catcher, was nominated yesterday. It was the housewives' vote that nominated him. The former dog catcher was third high of the eight nominated from an imposing list of 35 candidates. Four of these eight are to be elected April 4.

Elated, He Envisions Victory.

Gay in his new tan camel's hair coat and derby hat, jauntily twirling a cane, Buster tonight predicted certain election. Buster, who officially is Percy Darling, attributed his success to the fact that the rest of the candidates talked about their past while he talked about his future: keeping the alleys clean.

Politicians rubbed their eyes and said it was the school children's chant that really put Buster over. It runs—

Buster, Buster, he's our man,
He'll clean up the garbage can.

Buster conceded that the pupils helped his cause by reciting the lines to their parents, but insisted that his campaign cards were an important factor. They read—

"After election day, April 4, call Main 3974 and your ashes, garbage, and tin cans will be removed before the sun sets in the west. You help me and I'll help you."

Makes Friends with All.

Sometimes wearing a four inch beard, sometimes clean shaven, Buster was an unforgettable figure when he chased Springfield's dogs with his net. Even the dogs' owners forgave him when he turned on his smile and assured them there was nothing personal in it. If the salary of an assistant dog catcher were small, the job was at least a job—while he had it.

But his friends said today that being one of the city's four commissioners at $5,200 a year and rubbing elbows with the mayor would be, in Buster's eyes, preferable.

Pantomime Wins Fans.

Like Harpo Marx, Buster believes that many people talk too much. So when he climbed into the ring at a boxing match here the other evening in a black and white striped sweater to make a campaign speech, he uttered never a word.

Instead he pulled a sample ballot from his pocket and marked a huge cross in front of his name. The fans went wild.

Buster, who is 59 years old, was so overcome with emotion when his nomination was conceded that he choked up in trying to express his gratitude in a radio address.

"Thank you for your votes," he managed to say. "If I am elected, I'll keep your alleys clean."

No Wonder He's Ill! Such Luck Would Kill Some Folk

Ponca City, Okla., Feb. 15.—(AP)—Dr. W. W. Sanger might have been a bit jittery at his wedding. To begin with, his dress suit was burned by an open fire and he had to buy a new one. En route to the wedding, he crashed into a tree and wrecked his car. Just before the ceremony, he lost his gloves and had to borrow a pair. He also lost his top hat. But he got another car. As the doctor drove away with his bride he discovered prankster friends had greased the car's heater with garlic. And the smell of garlic distresses him.

Children Lobby Bicycle License Bill to Death

Montpelier, Vt., Feb. 15.—(AP)—While more than 300 school children looked on from the gallery, Vermont's representatives today virtually destroyed a bill which would have required the licensing of bicycles and play vehicles. Coming from several nearby communities, the children buttonholed the representatives before the session and apparently argued so persuasively that all that remains in the bill is a provision requiring night riders to have headlights and red reflector equipment on their bicycles.

BILL INCREASES STRENGTH IN AIR TO 5,500 PLANES

Provides More Guns for Panama Canal.

BY WILLARD EDWARDS.
[Chicago Tribune Press Service.]

Washington, D. C., Feb. 15.—[Special.]—The house today passed a bill authorizing the expenditure of approximately $376,000,000 to increase the army's air force to 5,500 planes, to strengthen fortifications of the Panama canal, and otherwise to augment the national defense.

Rep. James Wadsworth. Seeks to spread out plane purchases.

The roll call vote in favor of the measure was 367 to 15. Fourteen Republicans and one Democrat cast votes in the negative. The bill then was sent to the senate.

A Republican attempt to spread the plane purchase program over a period of three years was beaten down by a vote of 183 to 136 after Majority Leader Sam Rayburn took the floor to emphasize the dangers of war involving the United States.

World a Volcano.

"Conditions in Europe are more volcanic today than they were in the early part of 1914," Rayburn declared. "The world is living close to havoc today and wherever the frontier of America may be—and we are not compelled to name it—I believe I speak the mind of the inarticulate millions who expect us to speak for them when I say that wherever that frontier may be, the people of this land want America to be prepared to defend that frontier."

Rayburn referred to the previous plea of Representative James W. Wadsworth [R., N. Y.] that the house authorize the purchase of 1,000 planes a year for the next three years instead of ordering the army to buy 3,032 planes at once to bring the air force up to 5,500 figure.

Warns of Obsolescence.

Wadsworth had argued that the acquirement of a great block of new planes now will leave the United States with a large number of obsolete planes on hand in a couple of years. Buying the planes at the rate of 1,000 a year would enable the army to keep up with the advances of science in air travel, he declared.

Rayburn answered that three years might be too long to wait.

"It might be necessary, before the summer that faces us is over, that America . . . let the world know that in planes, in ships, in men, and in equipment we are ready to meet a world in arms," Rayburn told the house. "A great speaker of this house once said, 'the American people are the most peaceful in the world, but when aroused by injustices and by invasion of their rights, they become the most warlike people in the world, willing—if necessary to protect their rights and their liberties—to meet a world in arms."

Vote on Party Lines.

The Democratic majority applauded and the amendment was defeated on a strict party vote.

The dispute over the method of plane purchases was virtually the only point on which the opposing parties tangled. A few minor amendments were defeated quickly on voice votes.

Republican reasons for approving the bill were outlined by Representative Leo E. Allen [R., Ill.] near the close of debate.

"We do not believe the United States is in immediate peril," he said, "but there exists a fear that we would be, in the event the British should be defeated and taken over by nations whose notions of government are in opposition to ours. We think it wise to build up our defenses against that possibility.

"We continue to insist that the people should be advised by the President in clear, unmistakable terms concerning our foreign policy. We think a stop should be put to the mouthings of government officials

who seemingly are doing their best to involve us in war."

In addition to building up the army's air force to 5,500 planes, at a cost of approximately $300,000,000, the bill increases the present authorized enlisted strength of the air corps from 21,500 to 45,000—the number determined to be necessary in carrying out the air corps program.

The Panama canal fortifications are to be strengthened by anti-aircraft and seacoast artillery units costing approximately $23,750,000. The Panama garrison will be increased by approximately 200 officers and 7,000 enlisted men, most of them in the coast artillery corps.

The house naval affairs committee today approved a bill authorizing the appropriation of $53,000,000 for ten new naval bases in the Atlantic and Pacific oceans, including $5,000,000 for the Island of Guam in the far Pacific, only 1,500 miles from the coast of Japan.

ASK BRITISH DEBT BOOST

BY DAVID DARRAH.
[Chicago Tribune Press Service.]

LONDON, Feb. 15.—Great Britain was informed today, through a statement to the house of commons, that the cabinet has decided to double its power to borrow money for the nation's vast armament program. Sir John Simon, chancellor of the exchequer, told the commons a bill to legalize this increase—from 2 billion to 4 billion dollars—would be introduced in the house.

This step was decided upon presumably to avoid a further heavy increase in income taxes. Britain's outlay for arms during the fiscal year ending March 31, 1940, will total 2 billion 900 million dollars, it was said.

Air Force to Get 1 Billion.

Of this, 2 billion 615 million dollars is earmarked for the army, navy, and air forces, and 285 million dollars for civilian defense and for food storage. The air force gets 1 billion dollars.

A white paper [government report] on the cost of the five year arms program, which was begun in 1937, was issued tonight by the government. It revealed that the original estimate of 7 billion 500 million dollars as the total cost of this undertaking will be exceeded substantially. During the three years ending in 1940 Britain will have spent 5 billion 865 million dollars, it was asserted.

The white paper pointed out that sixty new warships totaling 125,000 tons will be added to the navy and two new battleships will be laid down during the coming year, bringing to nine the number under construction. The new capital ships will be 40,000 ton vessels armed with sixteen inch guns. In addition, the program includes the construction of two flotillas of destroyers, twenty fast escort ships, an aircraft carrier, four cruisers bearing six inch guns, and various smaller vessels.

To Debate Arms Plan.

The government's arms plans will be discussed in a two day debate in the house of commons next week.

Prime Minister Chamberlain announced to the commons tonight that the government still is considering the question of recognizing Gen. Francisco Franco's rebel régime as the official government in Spain. The cabinet had met earlier, however, and discussed the question of recognizing Franco, just as the French cabinet did yesterday. It appeared certain that the decision for recognition had been taken.

One report, heard after the French ambassador called on Foreign Secretary Halifax tonight, was that the British and French governments would give formal recognition to Franco simultaneously within a week.

In answer to questions in the house, Chamberlain insisted the government was anxious to see a termination of the war in Spain; that it is maintaining contact with both sides, and that it is prepared to mediate, but could not sponsor terms of settlement now.

ITALY INCREASES LIBYA FORCES AS 'ANSWER TO PARIS

LONDON, Feb. 15.—(AP)—Officials disclosed today that Great Britain had sought and received confirmation of reports that Italy again was sending reinforcements to Libya, Italian holding in North Africa.

Officials said the earl of Perth, British ambassador to Rome, had been told by Count Galeazzo Ciano, Italian foreign minister, that additional Italian troops were being sent to Libya because of "information received" that French forces in Tunisia had been increased. Ciano, it was said, added that Italy would reduce its Libyan garrison when conditions were restored "to normal."

Officials declined to disclose the number of Italians sent to North Africa, but reliable reports said forces there now numbered 60,000 as against 30,000 maintained under the British-Italian accord, which went into effect last November.

NAZIS MAY WIDEN KIEL CANAL WITH FORCED LABOR

Workers to Be Drafted for Indefinite Period.

BY SIGRID SCHULTZ.
[Chicago Tribune Press Service.]

BERLIN, Feb. 15.—Reichsfuehrer Hitler today ordered the enlargement of the famous Kiel canal. At the same time Field Marshal Hermann Wilhelm Goering, as chief of the four year plan for economic self-sufficiency, issued a decree making it possible to draft any needed manpower for huge government construction projects. It was assumed conscripted labor will be used to widen the canal which connects the Baltic sea with the North sea.

Arrow locates Kiel canal.

It was recalled that shortly before the world war former Kaiser Wilhelm II. ordered the canal enlarged. Today's announcement made no reference to the need of improving the passage of warships. However, Germany recently announced its intention of expanding submarine tonnage to equality with that of Great Britain and gave as its reason the growing naval strength of soviet Russia.

The enlargement of the canal by the former kaiser enabled the German Baltic fleet to reinforce the fleet in the North sea swiftly and safely when necessary. Though the Baltic fleet now is much smaller than the wartime fleet, Hitler's project will permit even greater rapidity in the movement of warships.

Canal 53 Miles in Length.

The Kiel canal is 53.3 nautical miles long. [The United States Coast Survey has adopted 6,080.20 feet for a nautical mile]. When the canal was first concluded in 1895 it had a width of 220 feet and depth of 26 feet. Its width was increased to 328 feet and the depth to 36 feet when it was enlarged in 1914.

Germany's newest and largest battleship, the 35,000 ton Bismarck which was launched at Hamburg yesterday, has a width of 118 feet and draws 26 feet.

Hitherto there have been eleven points where large vessels could pass each other. When Hitler's project is completed, the biggest ships will be able to pass each other at any point without delay.

Hitler also ordered improvement of waterway facilities on the Elbe river from where the canal and river join up to the city of Hamburg. The depth of the river channel at low tide is 33 feet. Two new channels, more than five miles long and of greater depth, will be dredged.

Labor Decree Explained.

Goering's decree on labor conscription began with these words:

"The execution of unpostponable tasks having special significance for the policies of the state must not be endangered through lack of labor power. For the performance of such tasks the possibility must exist of drafting inhabitants of the reich's territory for work and of making firmer ties which bind workers to a given place of work."

The decree enables the government to draft men and women to work on state projects for indefinite periods. It supersedes a milder one which went into effect last July 1. Under that one all Germans became liable for temporary service. Work on Germany's western fortifications was rushed at that time.

The new decree provides that drafted persons may first be put through a course of training. For instance, if there should be a shortage of laborers to lay street car tracks, the government might call men from stores and offices to learn how to lay tracks before they are assigned to the job.

The decree also provides that the drafted person who possesses tools may be ordered to use them on the job to which he is assigned.

Goering wiped out the government's expensive experiment of paying men drafted for ditch digging the same wages they received as skilled or brain workers.

Cabinet Falls

[Associated Press Wirephotos.]

Count Paul Teleki (left), summoned by Regent Nicholas Horthy of Hungary when Premier Bela Imredi (right) announced that his cabinet had resigned.

PREMIER QUITS IN HUNGARY; LEARNS HE IS A PART JEW

Two Leaders Fail to Pick New Cabinet.

[Chicago Tribune Press Service.]

BUDAPEST, Hungary, Feb. 16 [Thursday].—Premier Bela Imredi, an avowed enemy of Jews, resigned yesterday. One of the reasons was that he had discovered he himself was partly Jewish. The other was because of parliamentary opposition to his anti-Semitic program.

Regent Nicholas Horthy asked Count Paul Teleki, 60 years old, to form a new government. Teleki, a minister of education in Imredi's cabinet, informed the regent this morning that his effort to pick a cabinet had failed. Franz Keresztes-Fischer, minister of interior in the old cabinet, then was intrusted with the task. He also failed.

Imredi, who sought to establish an authoritarian régime, announced his resignation after a meeting with his party of national unity. He had persuaded its members to accept his anti-Jewish program.

Great-Grandfather a Jew.

He told his party that the discovery he had Jewish bloods in his veins had influenced him to retire. He said a whispering campaign had caused him to study his family tree.

"I found that the father of one of my grandmothers was born a Jew, but was baptized in 1814," Imredi declared. "This fact, which only lately came to my attention, is one of the reasons why I felt myself obliged to retire as premier.

"I held, and still hold, that legislation for the regulation of Jewish participation in economic and cultural affairs of the country is a good thing for our fatherland. Because of the discovery that one of my great-grandfathers was a Jew it is inconsistent that under such circumstances I should be identified with such legislation."

Parliament Adjourns.

Imredi would not be considered a Jew under his proposed anti-Jewish laws. Exemptions were provided for persons of mixed blood. The measures envisaged the curtailment of political rights for Jews, barring them from certain types of work and limiting their number in others. The proposed legislation was to have been introduced in parliament yesterday, but the legislators adjourned after Imredi presented his resignation.

[*Hungary has a population of 9,748,319. About 650,000 Jews live in the country.*]

JEWS PAY NAZIS 2D INSTALMENT OF $400,000,000 FINE

BERLIN, Feb. 15.—(AP)—The Nazi government today collected the second instalment of $400,000,000 fine against Jews. It also took steps to collect from the present owners of former Jewish business properties a share of any "profits" realized in the transfer of such businesses.

A decree was issued supplementing the Dec. 5, 1938 order for the "aryanization" of economic life. It provided for the payment of 70 per cent of the "aryanization" profits to the treasury and, in the case of real estate, up to 100 per cent.

Just what portion of the $100,000,000 instalment of the fine was paid by Jews could not be determined. The fine was assessed for the slaying of Ernst von Rath, Nazi diplomat, by a Jew in Paris Nov. 7.

SOVIET RUSSIA SENDING NAVAL MISSION TO U. S.

Previous Attempt to Buy Warships Recalled.

MOSCOW, Feb. 15.—(AP)—A soviet Russian naval mission plans to sail soon for the United States. Navy Vice Commissar Admiral Ivan S. Isakov will head the mission. He will be accompanied by seven naval specialists.

The purpose of the journey was not disclosed, but the mission was regarded with particular interest in view of recent announcements that soviet Russia was determined to build a fleet capable of driving any enemy from the seas. Isakov is known as a "big navy" man and formerly commanded the Baltic fleet.

In diplomatic circles significance was attached to the departure today of Lieut. Col. Philip R. Faymonville, military attaché of the American embassy, for an assignment in the United States. He is credited with being an authority on the soviet defense situation and is highly regarded by Red army and navy authorities.

Once Before Sought Ships.

Whether the arrangements for the Isakov mission mean possible soviet negotiations for building battleships in American shipyards was a matter of conjecture in diplomatic quarters. It was recalled that in August, 1937, negotiations for American construction of two or three 35,000 ton battleships for Russia were being carried on by the Carp Export and Import company of New York.

[*The New York company was headed by Samuel Carp, an American citizen, who was identified by his attorney as a brother-in-law of Vyacheslav Molotov, soviet premier.*]

In April, 1937, the American state department announced that two unidentified American firms had asked permission to fill Russian battleship orders. At that time the applicants were told licenses for the export of battleship parts probably would be issued on request. The government objected, however, to a provision that American naval officials make tests before delivery.

Seeks to Dominate Baltic.

A German naval handbook recently said Russia was making an earnest attempt to become the dominating naval power in the Baltic sea. The publication credited Russia with building three battleships of 35,000 to 40,000 tons each to mount 16 inch guns, thus equaling or surpassing any other battleship in service in the world. It was said the soviet program also called for three airplane carriers, six heavy cruisers, and many destroyers and submarines.

The soviet army newspaper Red Star asserted today that Reichsfuehrer Hitler's power was on the verge of bankruptcy, while the soviet union was stronger than ever, with an army "ready at any time to crush and pulverize an enemy."

JAILED FOR INDECENT BOOKS.

Samuel Tannenbaum, 34 years old, owner of a book store at 611 South State street, was found guilty of possessing indecent literature and was sentenced by Judge Francis Borrelli yesterday to four months in the Bridewell.

OCEAN SHIP MOVEMENTS.

Arrived.	At.	From.
Argentina	Buenos Aires	New York
Santa Barbara	Callao	New York
Columbus	Dakar	New York
Conte di Savoia	Genoa	New York
Andania	Liverpool	New York
Scythia	New York	Liverpool
Ausonia	New York	London
Manhattan	Plymouth	New York
Aurania	Plymouth	New York
Santa Lucia	Valparaiso	New York
Sailed.	**From.**	**For.**
Vulcania	Gibraltar	New York
Pres. Roosevelt	Hamburg	New York
Pres. Harding	New York	Hamburg

Warns France of Japs

(*Story in adjoining column.*)

The French parliament was urged yesterday to arm French Indo-China against the possibility of attacks by Japanese and Siamese. Immediate strengthening of fortifications at Tourane and Haiphong (indicated by arrows) was asked.

ARM INDO-CHINA AGAINST JAPAN, FRANCE IS URGED

PARIS, Feb. 15.—(AP)—Strong forces of gunboats and seaplanes backed by coastal artillery batteries and fortified bases were recommended to parliament today to strengthen the defenses of French Indo-China against possible Japanese or Siamese attacks.

The proposals were made by Deputy Edouard Bousquet, vice chairman of the naval affairs committee, who spent three months recently inspecting Indo-Chinese defenses. Bousquet's recommendations followed Japanese occupation last Friday of Hainan, a Chinese island east of Indo-China.

He said he considered seriously the possibility of Japanese and Siamese action against Indo-China.

[*Siam in recent months has indicated friendliness toward Japan.*]

Bousquet recommended the immediate strengthening of existing fortifications at the strategic ports of Tourane and Haiphong, 150 miles across the gulf of Tongking from Hainan Island, and other important defense points.

Jailed a Year for Attempt to Get Fake Checks Printed

Judge Matthew D. Hartigan of the Felony court yesterday sentenced a man who identified himself as Carlin F. Von Grosse III., 30 years old, 4723 Sheridan road, to one year in the Bridewell for obtaining money under false pretenses. Von Grosse was arrested after he sought to have the Liberty Press company, 4405 North Damen avenue, print pay roll serial numbers on blank bank checks.

Lift High Your Glass
Enjoy the finest wines and liquors with your meal tonight! Say "Skal" as you drink Aquavit with Smorgasbord, wine with dinner, and good Swedish Punch afterwards. Or choose cocktails and liquors from our large supply.
"A bit of Sweden"
1015 RUSH ST. DEL 1492

Advertise in the Tribune

MARSHALL FIELD & COMPANY

Beauty for the Bride

All-in-one of ivory white satin and net lastex with exquisite lace cup bust. Note clever slimming new lacing talon. $17.50. Same in ivory satin lastex and satin. $13.50.

Step-in girdle of same fabrics as all-in-one, $13.50. Same in tearose satin and lastex mesh, $10. Batiste, $7.50. Uplift bandette, $1.50.

TROUSSEAU FOUNDATIONS BY FORMFIT

Start your trousseau with the right foundation and you'll find your wardrobe problems . . . even the fittings . . . simplified no end. You'll look slender and sleek in your bridal gown, trim and slim in your going-away suit . . . a picture of poise and perfection, smooth-hipped, slim-waisted, high-bosomed. You'll be happy ever after to have discovered these "Pagan Charms" by Formfit, designed for flattery!

Fifth Floor, South, Wabash

O-G SHOES of exclusive design in PLEATED PATENTS

SPECIALLY PRICED $3.95 Style and Quality of $5.00 Shoes

$3.95

Original and exclusive models . . . each pair is distinctively different . . . they are soft and supple . . . and fit perfectly. See them!

$3.95

An O-G charge account may be opened by TELEPHONE, by MAIL, or by PERSONAL APPLICATION in any O-G Store

$3.95

O'CONNOR & GOLDBERG
205 STATE ST., So., at Adams
59 MADISON STREET, West • 6348 HALSTED STREET, South
4616 Sheridan Road · 3225 Roosevelt Road · 4040 Madison St., West
3300 Lawrence Ave. · 1255 Milwaukee Ave.
835 63rd Street, East · 2748 Milwaukee Ave.
O-G Shoes in this advertisement not available at 23 Madison, East
THESE O-G STORES OPEN TUESDAY, THURSDAY AND SATURDAY EVENINGS

TOFFENETTI'S TRIANGLE RESTAURANTS

An IDAHO baked potato is a *hunger chasing* BIG and buttery delicious *fiery hot* potato that's salty and buttery and appetizing and GOOD with pork chops or juicy roast beef at noon or night . . . today . . . or *any day*.

IDAHO

Jerrems

Final Reductions

MEN'S READY TO WEAR

SUITS • TOPCOATS OVERCOATS

SAVE 25% TO 40%

Were $45—Now $31.50
Were $50—Now $36.50
Were $55—Now $43.50
Were $65—Now $48.50

English Burberry Overcoats and Topcoats proportionately reduced

324 S. MICHIGAN South of Jackson · 7 SO. LA SALLE at Madison Street

Pa Munch is a raider

You know, the kind that pilfers a box of Andes Candies when you're not looking. This makes Ma Munch sore, and she says, "Why don't you buy yourself a box some time, and the rest of us will get even." Pa's a pretty good sort, so he does that very thing—and eats most of 'em on the way home!

TODAY'S SPECIAL
Maple Walnut Creams 49c lb.
Friday—Cocoanut Clusters, 39c lb.

Andes Candies
SHOPS IN CHICAGO AND SUBURBS
Mail orders to Andes Candies, Chicago
THREE ASSORTMENTS—60c, 70c AND $1.00 THE POUND

Rest and Recreation AT HOT SPRINGS
NATIONAL PARK ARKANSAS
AMERICA'S MOST POPULAR SPA

Far enough away to enjoy sunshine and pleasures, yet near enough to home to be inexpensive—that's the appeal Hot Springs holds for the Winter Vacationist. Here you can enjoy invigorating outdoor recreation, world famous baths, gay social life—just the things you need at this time of the year to safeguard your health.

OVERNIGHT SERVICE
Leave Chicago any evening at 6:45 pm on thru air-conditioned Pullmans via the Alton-Missouri Pacific, arriving Hot Springs 12:35 pm the next day.

Or—ride the famous Diesel-powered streamliner Abraham Lincoln, leaving Chicago 4:50 pm daily, arriving St. Louis 9:45 pm. Leave St. Louis 10:50 pm via Missouri Pacific on the Hot Springs Special, arriving 10:10 am the next morning.

9 DAY ALL-EXPENSE TOURS (FROM CHICAGO)
Including round trip rail fare—all meals—first class hotel accommodations . . . . . TOURS AS LOW AS $67.70
Write for special folder

For information or reservations write
812 or 1318 Bankers Bldg., Chicago
or Phone Wabash 2211, State 5130, or Union Station, Franklin 6700

ALTON-MISSOURI PACIFIC

LITTLE COLDS Often Lead to BIG TRAGEDIES

Jones' Chair is Empty Today!

He only had a "slight" cold yesterday. "I'll shake it off," he said.
But today he didn't show up. His wife phoned and she's worried.
It's the same old story—a light cold yesterday, today something more serious.
Take no chances with *any* cold! It can turn into something grave too fast.
Treat a cold's symptoms promptly. Treat them seriously.
Take famous Grove's Laxative Bromo Quinine (LBQ tablets).
Bromo Quinine tablets don't "fool." They really treat a cold's symptoms. They really relieve the distress.
They relieve the headache and other pains that go with a cold. They help reduce the fever that accompanies a cold. They lift that heavy feeling of stuffiness with which a cold oppresses and depresses you.
Thousands swear by Bromo Quinine tablets. Get a package today at any drug store. They come in two sizes. Buy the larger size—the economy size—as it gives you 20% more for your money.
Ask clearly for Grove's Bromo Quinine Tablets!

Grove's LAXATIVE BROMO QUININE

In between letters . . . send them Mrs. Snyder's

To Mom and Dad back home, to the youngsters away at school, to your pal out west, to a *swell* Sis, to *someone* you think the *world* of and *more* . . . send them Mrs. Snyder's to fill in the *silent* spaces between letters! We'll do it *for* you!

OUT OF TOWN CUSTOMERS SEND ORDERS TO MRS. SNYDER'S MAIN SHOP 119 N. WABASH AVE., CHICAGO

WHIPPED CREAM NUT PUDDINGS. Always a favorite! Luscious chocolate fudge balls, rum-flavored and rolled in chopped pecans.

39c per pound

BONNY FELT BONNET—$8.95

It's a Topnotcher!—a pretty-girl felt bonnet with sprightly veil in such bright contrasting shades as chartreuse or fuchsia on navy. Also solid brown, navy or japonica . . . $5.95.

Peck & Peck

660 North Michigan Ave
28 South Michigan Ave

Is Your Nose a Target?

Is your nose irritated—is it stopped up and clogged with mucus—does your throat get choked with phlegm—are you losing your sense of taste and smell due to a cold? Get happy relief with Mentholatum today. What a joy to wake up in the morning with a clearer head! When applied in the nostrils—Mentholatum gives off vapors for hours. Its soothing, cooling action helps break up choking mucus, relieve irritation and open up breathing passages. Mentholatum stays put and brings happy relief with every breath. Used by millions for over 40 years. Ask your druggist for Mentholatum today. In jars or tubes. 30¢.

NOW NOT A SINGLE PIMPLE

Miss V. Chilton, Route 4, Clarksville, Tenn., writes: "When I was fifteen, I got pimples and blackheads from some external condition. I was worried and tried several remedies, but the pimples became worse. Finally I used Cuticura Soap and Ointment and now I haven't a single blemish." For FREE sample, write Cuticura, Dept. 88, Malden, Mass.

Chicago Daily Tribune.
THE WORLD'S GREATEST NEWSPAPER

Vol. XCVIII. Thursday, Feb. 16. No. 40.

Published daily, except Sunday, Tribune Tower, 435 North Michigan avenue, Chicago, Illinois.

The Tribune company, publishers.

MAIL SUBSCRIPTION PRICES.

Mail subscription prices in Illinois [outside Chicago], Indiana, Iowa, Michigan, and Wisconsin: Daily Tribune only, $5.00 per year; with Sunday Tribune, $12.50 per year.

Zones 3 and 4 in states other than Illinois, Indiana, Iowa, Michigan and Wisconsin: Daily Tribune only, $7.50 per year; with Sunday Tribune, $15.00 per year.

Zones 5 and 6 inclusive, Canada, Mexico: Daily Tribune only, $12.00 per year; with Sunday Tribune, $19.50 per year.

Foreign: Daily Tribune only, $25.00 per year; with Sunday Tribune, $42.00 per year.

Entered as second class matter May 14, 1903, at postoffice at Chicago under the act of March 3, 1879.

DENTISTRY CUTS WISDOM TEETH; IT'S SCIENCE NOW

Yanking Mechanic of Old a Preserver Today.

BY MARCIA WINN.

Fifty years ago the average man of 50 was toothless. His dentist, if he had one, was an ardent mechanic. His new teeth, if he had any, were of wood, pewter, or pegged silver. He often had to take them out to chew.

Today 40 per cent of all Americans of 50 have their own teeth.

The change is due not to changes in the teeth, nor in man's physical makeup, but to changes in the dental approach. Fifty years ago it was mechanical; today it is biological.

Conduct 200 Clinics.

One exhibit at the Chicago Dental society's 75th annual midwinter meeting, now under way in the Stevens hotel, demonstrates the old, mechanical method. Two hundred scientific clinics, into which 7,500 members of the dental profession crowd, demonstrate the new, biological way.

The exhibit deals with the false teeth of fifty and seventy-five years ago. Model 1 has wooden gums and palate, with front teeth of bone and silver pegs hammered in for the rear molars. Model 2 has carved wooden teeth. Model 3 has warped celluloid gums. Model 4 has large pewter teeth; a coffee urn was melted to make them. Model 4 has a lower plate of heavy lead, which stayed in by force of gravity.

A dentist's problem fifty years ago was to put in teeth that stayed, or to put in fillings that stayed. Under the new approach, however, the tooth is considered an integral part of the human body. To understand its vicissitudes, the modern dentist must understand the body.

Subjects Cover Wide Range.

Thus, the 200 clinics teach such things as how to perceive diabetes by discolored gums, how to break children of thumb sucking, how to match a new denture [plate] to an individual's masticatory habits, how to coagulate the blood with Russell's viper venom after an extraction, how to stop clicking of the jawbone, how to give an invisible inlay, and how to improve facial contours.

"Fifty years ago," a Chicago dentist explained, "they treated teeth as if they walked by themselves."

Now, however, the minimum educational standard for a dentist is equivalent to that for a physician. He studies anatomy, histology, physiology, bacteriology, chemistry, pathology, principles of medicine, therapeutics, pharmacy, and metallurgy.

"They didn't treat tissues then," he continued. "They just took out teeth."

Gums Show Hidden Diseases.

Now, however, a diseased gum is recognized as the first symptom of a blood disease. It may indicate diabetes, leukemia, haemophilia, or kidney trouble, Dr. Carroll W. Stuart said at one clinic. Or it may still mean trench mouth or pyorrhea.

"A dentist's work fifty years ago," the speaker said, "was restoration." Today it is prevention, with the research attack directed toward children's teeth.

Dr. Mary M. Moore, addressing a children's dentistry clinic, told of her success in stopping further decay by using a black copper cement filling.

But modern dentistry does not stop, or begin, with children's teeth. It now extends to the tooth buds, which have been located in the new born baby's jaw. [Don't worry if a young child seems backward in teething, Dr. Arthur A. Abt, assistant professor of pediatrics at Northwestern university, said yesterday. Taller children erupt their teeth earlier than smaller ones; girls before boys.]

Begin Before Child's Birth.

To preserve a child's teeth, as well as the mother's, a wealth of research has been done on the proper diet for a pregnant woman. Particular attention was called yesterday by Dr. August F. Daro to the victim of pernicious vomiting. "Treat it," he urged, "as a serious disease. Keep her in bed until it passes."

The X-ray has been of inestimable importance in dental progress, dentists agree, but even it has not rectified one problem which the mechanics of fifty years ago and the biologists of today still have in common: The problem of caries, or tooth decay.

"It is still the big problem of dentistry," one said. "Is it due to diet? To saliva and bacteria? Or to heredity?

"No one seems able to give a definite answer, but research is underway in every dental school in the world to find its cause, and, if possible, its prevention."

Divorces Broker

[TRIBUNE Photo.]
MRS. NADINE SMITH.

Judge Oscar F. Nelson yesterday granted Mrs. Nadine Reno Smith, 506 Hough street, Barrington, a divorce from Potter Lewis Smith, 40, a grain broker and member of the Board of Trade.

Mrs. Smith, the daughter of the Harry Spencer Renos, also was granted custody of their children, Renault, 12, and Balfe, 5. Her attorney, Benjamin B. Davis, told the court Smith also had provided for a graduated scale of alimony.

Mrs. Smith is to receive half of his salary while it is $500 a month and a graduated percentage of the next $400. Of all over $900 she is to get one-third. The Smiths were married Aug. 1, 1921. She charged desertion in a suit filed on Jan. 2, 1938.

BLONDE FANCIER FAILS TO READ HIS PAPER WITH CARE

An afternoon newspaper published a facsimile of a check signed by Felix J. Streyckmans. This gave Mervin Buehler an inspiration. So he went Tuesday and presented a check signed by "Felix J. Streyckmous" at the City National bank. It was for $56.75.

Mervin Buehler.

"I work for Mr. Streyckmous," he said.

The cashier wasn't fooled. A policeman was summoned and Mervin, who is 20 years old, was arrested.

"Every now and then I pass a bad check," he said at the detective bureau. "I use the money entertaining blondes. Have a weakness for them. Why, would you believe it, I hocked my overcoat Monday so I could feed and buy drinks for a girl I met in a café?"

ORDERS MYSTERY GRAND JURY QUIZ IN WILL COUNTY

Will county residents were speculating last night on the calling of a special grand jury by Judge Edwin L. Wilson to investigate "certain criminal offenses." The jury will meet Monday.

Judge Wilson's call said the offenses are "of such grave public importance as to require immediate inquiry." He declined to tell more. State's Attorney James E. Burke said he had not been consulted in the matter and did not know the nature of the crimes.

Allman Shifts 8 Police Sergeants, 32 Patrolmen

Eight police sergeants and thirty-two patrolmen were transferred in an order issued last night by Commissioner Allman, effective today. The sergeants are Thomas J. Murphy, Stockyards station to Wabash station; Earl J. McLean, Kensington to Englewood; William J. Hoban, Jefferson Park to Town Hall; Edward White, Brighton Park to Central; James Smith, Town Hall to Jefferson Park; John Braband, Rogers Park to morals division; John Miller, Englewood to morals division, and Edward Hayes, Deering to Grand Crossing.

$538 WORTH OF SUITS STOLEN. Twenty-one silver gray suits and eleven extra pairs of trousers to match, valued at $538, were stolen yesterday from a truck parked at the rear of the Richman Brothers Clothing company, 6400 South Halsted street.

GUN GIRL CLEARS REP. MASTRO IN USE OF HIS CAR

Tells of Borrowing Auto, Then Trying Holdup.

(Picture on back page.)

The mysterious bewigged woman who was seized when she attempted a robbery in Park Ridge on Monday admitted her identity yesterday to the state's attorney's police. She said the automobile she drove had been loaned to her by State Representative Nicholas J. Mastro of the 17th district without his knowledge of her plan to commit a crime.

Rep. N. J. Mastro.

The woman had given her name first as Anna Peg Ryan. Yesterday she said she was Mrs. Ellen Bennett of 2215 South Austin avenue, Cicero, a dental X-ray technician. The admission came after Sergt. John Kelly had traced her identity through a crumpled sweepstakes ticket found in the automobile.

Separated From Husband.

The investigators also learned that she has a son, Clarence, 15 years old, and is separated from her husband. She is 35 years old.

Representative Mastro, a Democrat, arrived last evening at the state's attorney's office after a trip from Springfield.

"I loaned my car to Mrs. Bennett, believing her to be a responsible and respectable woman," he said. "Any photographer who tries to take my picture will get a punch in the nose."

Mastro left after telling his story to police. Mrs. Bennett will be charged with robbery this morning.

When she was arrested Mrs. Bennett insisted she had stolen the car on the lower level of Wacker drive Monday morning. She told a different story yesterday when questioned by Assistant State's Attorney Andrew Schoenberger.

Her Story of Her Actions.

"I telephoned Mr. Mastro at his home, 1300 Lexington street, at 7:30 Monday morning," she said, "and asked for the use of his automobile. I said I wanted to drive to Evanston to see a friend. He delivered the car to me downtown and told me to be sure to have it back in his garage Monday evening as he might want to drive to Springfield. I'm positive he would never have allowed me to take it if he knew what I was going to do with it. I drove home and picked up my platinum blonde wig [her hair is henna dyed], a blackjack, and a gun."

Mrs. Bennett said she drove aimlessly most of the day, pondering on whether to commit a holdup, and that it was not until she passed the Johnson Dress shop at 6 South Northwest highway, Park Ridge, that she made her decision. She looked at expensive dresses, then pushed a pistol against Mrs. Carrie McGregor, a clerk, she confessed.

Mrs. Bennett was unable to give a clear explanation for her foray into crime.

"It must have been a combination of mental and physical stress over a considerable period," she said. "I had been having financial difficulties."

Her mother, Mrs. Margaret Valinas, said her daughter was a graduate of a local school of dental hygiene in 1937 and had been a laboratory technician at Illinois Research and Mount Sinai hospitals. In her first story Mrs. Bennett had told of being a night club dancer.

"My daughter is no criminal," the mother said, "and she never worked in a night club. She doesn't even smoke or drink or run around at night. She has been worrying because she couldn't get work. She has spent much of her time studying. Even now, while she's in jail, I received a telephone call from a dentist who had a job for her."

THE CRIME CLOCK
Chicago's Record Since Jan. 1

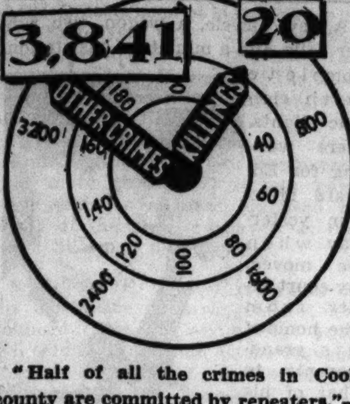

"Half of all the crimes in Cook county are committed by repeaters."—The Chicago Crime commission.

RAIL DIRECTORS ACCEPT AIRPORT TRACK CHANGES

Directors of the Indiana Harbor Belt railroad announced in New York yesterday that they had accepted Chicago's airport expansion ordinance.

The ordinance provides for removing the tracks of the Chicago and Western Indiana railroad from along the line of 59th street, where they bisect the landing field, and relocating them north of 55th street parallel with the tracks of the I. H. B. The Belt road will use an interlocking switch system that is to be part of the new right of way. Officials of the C. & W. I. filed their acceptance of the ordinance Tuesday.

After the acceptance of the I. H. B. is filed with the city, probably this week, the way will be clear for the city to begin acquiring the land for the new right of way for the relocated tracks. First offers for the property will be made within a few days, officials said, and condemnation suits will be started against owners refusing to sell.

DEATH HOLDS UP JURY SELECTION IN SLAYING TRIAL

Selection of a jury to try Jack Moro, 20 years old, 3149 Princeton avenue, for murder, was deferred yesterday until Friday by Judge William J. Lindsay of Criminal court. Assistant State's Attorney Irwin Clorfene informed the court his father, Max, died early yesterday of pneumonia. The eight jurors selected were instructed to go home and to avoid discussing the case. Moro is charged with the fatal shooting of John T. Parker, 57, during an attempted robbery of Parker's filling station at 523 Oakley boulevard last Nov. 13.

HELD TO JURY IN 2 BURGLARIES. Judge Matthew D. Hartigan of the Felony court yesterday held Richard Allen, 6200 Harper avenue, to the grand jury in bonds of $10,000 on two charges of burglary.

VOTE TO INDICT THREE ACCUSED IN DIVORCE HOAX

Two men and a woman were reported named yesterday by the grand jury in perjury true bills which resulted from the disclosure of an alleged divorce fraud in the Superior court. Those named were Frank G. Wood, a toolmaker; Miss Elizabeth Sherlock, and Walter Swick, a friend of Wood. All are residents of Peoria.

Mrs. Cora Wood testified before the jury that her husband obtained a divorce last July without her knowledge. Later, Mrs. Wood testified, she learned that Wood and the two others, who testified as his witnesses, gave Chicago as their home. Two days after the decree was signed, Mrs. Wood said, her husband married Miss Sherlock.

IN FULL SWING

HASSEL'S MEN'S SHOE SALE

$3.45 $4.45 $5.55 $8.45

lowest prices in years

It has been a good many seasons since we've offered Hassel shoes at these low prices. Compare the fine quality solid leather construction, the perfect styling and the workmanship with shoes priced considerably higher . . . and you'll see for yourself what unusual values these are. We guarantee every pair to give satisfaction.

HASSEL'S

2 CONVENIENT LOOP CORNER STORES

MADISON & CLARK • DEARBORN & VAN BUREN

Open Saturday Evenings Till 9 P. M.

BRUCEWOOD

THREE PIECE SUIT

with soft billowy wolf

$39.95

Spring suits come in on a wave of sleek softness—soft colors—soft fabrics—soft construction. Brucewood suits come in on a wave of value, too—a full length coat with rich soft furs—a soft 2-piece suit with a swirling skirt—all for $39.95—that's a wave of value for certain

This suit in sizes 12 to 20—others $17.95 to $69.50—sizes 12 to 42—7th floor

lined with lustrous Earl-glo rayon

MAURICE L ROTHSCHILD
State at Jackson

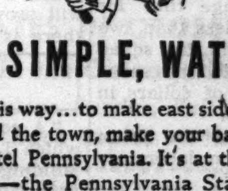

VERY SIMPLE, WATSON

You see, it's this way...to make east side, west side, and all around the town, make your base of operations the Hotel Pennsylvania. It's at the gateway to New York—the Pennsylvania Station. But, that's not all. I've discovered it's on almost the *exact center of Manhattan*—so it's quickest and most convenient to any place you want to go! Saves time and money. Elementary, Watson, elementary. *2200 Rooms, each with private bath. Rates begin at $3.50.*

HOTEL PENNSYLVANIA

in New York

PRIVATE PASSAGEWAY FROM PENNSYLVANIA STATION
STATLER OPERATED

JAMES H. McCABE
General Manager

Chicago Office: Hotels Statler Company, Inc., 77 W. Washington St.

WIEBOLDT'S

Offer Savings Of A Lifetime

FUR COAT SALE

A Famous Maker's Quality Fur Coats at Rock Bottom Prices

One-of-a-Kind, Boxy, Swagger, Novelty Styles

Sealine-Dyed Coney

Fur Coats Made to Sell $69.50 to $89.50

Sale Price

$37

• Sealine-Dyed Coney
• Beaverette-Dyed Coney

Made to Sell $79.50 to $100 — $48

• Sealine-Dyed Coney
• Mendoza Beaver-Dyed Coney

Made to Sell $100 to $149 — $74

Group Includes:
• Mink Dyed Marmots
• Dyed Lambs
• Muskrats
• Novelty Furs

Sizes 14 to 44 in the Selection. Not All Sizes in Each Group.
A Good Selection at All Stores—Not All Furs at All Stores

MANDEL'S

Sale! 3 Days Only

THURSDAY, FRIDAY AND SATURDAY

"Diamond Point" Fountain Pen

59c

FULLY GUARANTEED
VISIBLE INK SUPPLY

Limit! 3 Pens to a Customer

MAIL Your Order or CALL STATE 1500

Mandel's, 1 N. State, Chicago
Please send me .... "Diamond Point" fountain pens at 59c each.

Quantity	Color	Size

Name ....
Address ....
City .... State ....

Add 3% on account of the Illinois Retailers' Occupational Tax. Mailing charges extra outside our regular delivery zone. T

• FAMOUS "Diamond Point" quality
• SMOOTH WRITING Durium Point
• SUBSTANTIAL INK capacity
• Beautifully mottled shades of blue, green, brown, burgundy or plain black.

PENCILS TO MATCH......29c ea.

MANDEL'S STATIONERY DEPARTMENT FOR TIMELY VALUES—FIRST FLOOR—WABASH

APPLICATION FOR TRIBUNE ACCIDENT INSURANCE POLICY

AND SUBSCRIPTION TO THE DAILY TRIBUNE

NOTE: For the sum of 25c preliminary term fee, plus 10c a month in advance thereafter, the Chicago Tribune makes available to its Home Delivery Subscribers and members of their families who reside in the same household a $7,500 Travel Accident Insurance Policy. Insurance coverage eventually increases to $11,250 on continuous renewal. Issued by Federal Life Insurance Co., Chicago. NO MEDICAL EXAMINATION. One policy to a person. Issued only to applicants over 10 and under 70 years of age.

Mail this Coupon to the Chicago Tribune. SEND NO MONEY. Accredited representative will call and collect 25c. Official Carrier will collect monthly thereafter for Insurance and Subscription. Insurance will lapse if subscription is stopped.

☐ *I hereby order the Daily Tribune delivered to my home by Carrier six days a week, starting immediately, for which I agree to pay the regular rate.*

☐ *I am a Home Delivery Subscriber and agree to continue.*

Do you apply for this $7,500 Travel Accident Policy? ....
(PLEASE PRINT)

Your Name? .... First Name .... Middle Name .... Last Name

Address? .... Number .... Street .... Apt.? ....

.... City .... State .... Phone? ....

Your age? .... Date of Birth? .... Month .... Day .... Year

Are You Blind or Deaf? .... Are You Crippled? ....

Name of Person to Whom Insurance Is to Be Paid in Case of Your Death? Beneficiary

.... First Name .... Middle Name .... Last Name .... Relationship ....

Applicant's Signature? ....
Sign in Own Handwriting

NOTICE: Orders for Home Delivery of the Tribune are acceptable only from persons residing where such service is maintained and are subject to rejection by the Tribune. All applications for insurance are subject to rejection by the Federal Life Insurance Co. Insurance does not become effective until noon the date policy is issued.

Form A3782—7-38

MAYOR REVIEWS HIS RECORD AND STANDS UPON IT

Lists Facts and Figures of Six Years in Office.

[Continued from first page.]

grounds, beaches, and public baths, with the result that in six years attendance increased 1,500,000 at playgrounds, 9,500,000 at city beaches, 500,000 at public baths.

"Leveled and graded 7,297,400 square yards of parkways.

"Demolished hazardous and insanitary buildings containing 12,921 living quarters, without cost to taxpayers or the owners.

STREETS

"Resurfaced and repaired 19,089,014 square yards of pavement, doing more work in six years than had been done in the preceding twenty-one.

"Installed new street signs at every intersection.

"Cut back 16,208 curb corners, to promote safety and expedite trafic.

"Built 312 miles of temporary roadways in outlying districts.

WATER, FIRE PROTECTION

"We have started work on the south side filtration plant, first unit in the system that will give Chicago homes and industries a purer, softer water supply.

"Water pressure throughout the city has been increased an average of 36 per cent, paying direct dividends to every property owner in a cut of 16 to 30 per cent in fire insurance rates.

"Fire losses dropped $6,000,000 a year as a result of improved efficiency in the fire department and the purchase of the most modern equipment.

POLICE

"James P. Allman, police commissioner, runs the police. My contribution has been to keep the department free of politics.

"During my term police reduced murders by one-third; rape by one-sixth; burglaries by one-half; robberies by two-thirds; major thefts by two-fifths.

"Auto insurance rates were radically reduced after police cut auto thefts by 92 per cent, aided by the acts requiring certificates of title and licensing of second hand parts dealers, and by prompt prosecution. Records show that it was Commissioner Allman's department that recovered nearly all the stolen cars, arrested the majority of the thieves, and gathered the evidence that convicted them.

"Pensioning of all police officers at 63 years of age, which I instituted, has given us a department with vigorous commanders and young and ambitious rank and file.

Department Reorganized.

"I carried out a reorganization of department administration on scientific principles.

"Police morale is high.

"Police radio and criminal statistics systems have been vastly improved; motor equipment is used more than ever before; the average time for answering an alarm is less than two minutes; purchase of light, fast squad cars, which I recommended, has saved hundreds of thousands of dollars in repair and gasoline bills.

"The department has the finest scientific crime detection laboratory in the country.

HEALTH

"Chicago's death rate in 1938 was the lowest in its history.

"Chicago has the lowest infant mortality rate. An important factor in this record is the city stations to supply mother's milk for malnourished babies, established at my personal direction.

"We added 270 beds to the municipal tuberculosis sanitarium; the collapse treatment clinic in the loop, first of its kind in the world, treats 200 patients a day.

"Under my leadership, Chicago was the first city in the country with the courage to bring the fight on syphilis out into the open; last year we made 381,000 blood tests.

LOCAL TRANSPORTATION

"Construction has started on the largest single public improvement in Chicago's history—the subway.

"I killed the Insull traction ordinance of 1930 because I was convinced that it did not permit a traction settlement fair to the car riders.

"My administration won interline transfers, used by more than 30,000,000 riders a year, between street cars and buses, and the "L"—a preliminary to unified operation.

"In franchise negotiations I have insisted on unified operation and pensions for all employés. The people will vote on any franchise granted. While I am mayor no such franchise will provide for increased fares, and there is a possibility of a cut.

LEGISLATION

"A committee of technical experts which I appointed drafted a modern building code for Chicago. It was approved by the city council. The Association of Commerce recently reported that the new code makes possible important savings in building.

"I obtained passage of the act giving Chicago home rule over public utilities.

"I fought successfully for reduction of state auto license fees; at my recommendation the council cut the city wheel tax, saving Chicago motorists $1,281,660 a year.

"I worked for passage of the drivers' license act.

"I sponsored pegged tax levies which put a top limit on taxes local governments can levy.

"I sponsored unification of Chicago park districts.

Aided in Federal Legislation.

"As vice president of the United States Conference of Mayors I made many trips to Washington in the interest of federal legislation favorable to cities and federal responsibility for relief costs.

"My administration pushed the fight for early distribution of the $20,000,000 refund to Chicago telephone subscribers.

"I have supported actively legislation for better housing, both through public authorities and private initiative.

SCHOOLS

"Teachers' pay, $23,000,000 in arrears when I took office, was brought up to date and has been kept so.

"Unhealthy, ill lighted portable schools have been nearly abolished. From 692 in 1933 they have been reduced to 66, and those will soon be gone.

"Three junior colleges have been established and the number of college students in the system doubled.

"A downtown business college has been established.

"The Chicago Normal school was reorganized, its courses extended and strengthened.

"Teaching periods for high school instructors were cut from six to five a day.

Pupil Load Reduced.

"The pupil load in elementary schools was cut from 46 in 1934 to 37 last year.

"To accommodate increased high school enrollment, up 50 per cent in eight years, provide for shifting elementary school population, and replace outworn and unsafe buildings, the school board has completed or appropriated for 29 new elementary schools, additions to 37 elementary schools, seven new high schools, additions to eight high schools, one junior college building, five special school buildings, and four stadia.

"Nearly every school in the city has been renovated.

"School libraries have been improved, $200,000 a year was saved by central purchasing of textbooks; business and accounting methods were modernized, saving many hundreds of thousands of dollars.

PARKS

"When twenty-two park districts in Chicago were consolidated in 1934 under a board appointed by the mayor nearly all of them except the south and Lincoln park districts were on the verge of bankruptcy. There were defaults of $8,933,402 on bonds and interest payments; unpaid bills and back salaries totaled $5,000,000. The Chicago park board that I appointed to remedy this situation can, after less than five years, record this:

"All bond defaults paid off; all park bonds refunded; $10,769,706 of refunding bonds retired, with $6,010,000 more to be paid off next month;

"Salaries brought up to date and pay cuts restored;

"Park credit restored; the last park bonds sold at 2.03 per cent interest;

"The outer drive bridge completed;

"Grant park band concerts have made Chicago the Salzburg of America.

"More than a thousand acres of waste park lands developed for intensive use.

"Millions of square yards of paving resurfaced; every section of Chicago benefited by major driveway and boulevard improvements; boulevards redesigned for trafic safety, with an estimated saving of 110 lives a year.

"Floodlight towers, 168 in number, make beaches and outdoor recreation facilities safe and usable after dark.

RELIEF

"The state legislature, in 1936, saw fit to place on taxpayers of Chicago the burden of an entirely new governmental activity, a tax levy for direct relief. I have succeeded in lightening that burden in two ways.

"By reason of my experience and contacts in Washington and Springfield I obtained for Chicago relief purposes a fair share of the taxes which this city pays to federal and state governments.

"Furthermore, by strictest economy in administration of regular governmental activities, I salvaged funds for the city's contributions to WPA work relief projects.

LABOR

"Chicago has had less labor strife than any other metropolitan center in the United States. I have used every effort to promote harmony between capital and labor. I have interceded repeatedly to settle labor disputes on a fair basis—the most recent instance being the stock handlers' strike that threatened paralysis of Chicago's most important industry.

"I used all my influence to obtain passage of the act protecting workingmen against occupational disease hazards.

"I rescued the woman's eight hour bill from a committee stalemate, starting it on the road to passage by the legislature.

"I have made the city a model employer in its dealings with its own unionized employés.

CITY LEADERSHIP

"As I have said, the mayor of Chicago must be more than a public employé. He must be a leader. It may be surprising to Chicago citizens that more than half my time is spent in duties that are not specified by any statute or ordinance. Much of my time has been devoted to getting more employment and more income for Chicago citizens.

"As president of the south park board I sought to do my part—in the face of unfavorable publicity—to promote A Century of Progress Exposition. As mayor I succeeded in having the Fair continued in 1934. Every industry and every individual was benefited by the millions of dollars Fair visitors brought to Chicago.

"Since that time the city has spent $275,000 remodeling Navy pier for convention purposes. My administration has coöperated with the Association of Commerce in bringing 5,602 conventions and exhibits to Chicago in the last six years—with an estimated attendance of 14,324,275, exclusive of the Fair visitors.

Fought Intolerance.

"I have sought always to foster amity and understanding among racial, religious, and community groups. I have fought intolerance and bigotry.

"When I took office, I found hundreds of fund collecting schemes at Christmas time. Some were honest and worthwhile. Some were rackets. I decided that if Christmas was to be used as a means of collecting funds, it should be done for the youngsters of Chicago.

"The Mayor's Christmas fund has grown yearly, until last Christmas it provided clothing outfits for 75,000 children.

THE WORK AHEAD

"So much for what I have done. These are a few of the things I hope to do if I am returned to office:

"1. Complete the subway.

"2. Unify our local transportation system, and negotiate a traction ordinance that will win public support.

"3. Complete an arterial highway development including elevated and superhighways that will serve and help develop every section of Chicago.

"4. Insure Chicago's supremacy not only as the railroad center of America, but as the airplane trafic and manufacturing capital as well.

"5. Enlarge our filtration and sewer systems to keep for Chicago the enviable reputation of the healthiest large city in the world.

"6. Stimulate building, through our new building code, protecting neighborhood development so that the city's vacant land may be put to wise use, and rehabilitate slum districts through sound programs for both public and private capital."

Order Bus Extension

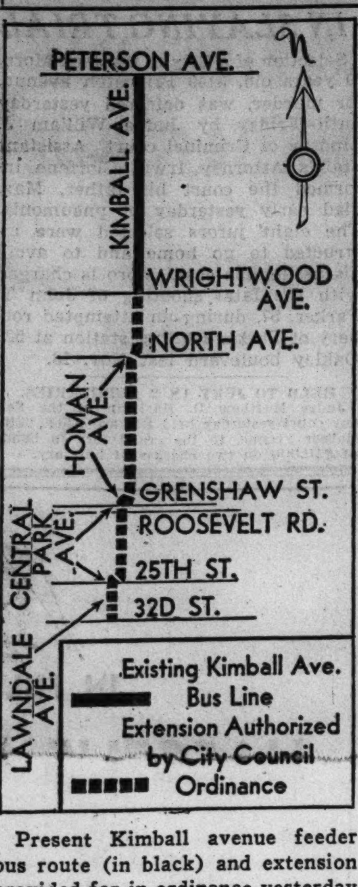

Present Kimball avenue feeder bus route (in black) and extension provided for in ordinance yesterday (dotted line).

The city council yesterday adopted an ordinance providing for extension of the Kimball avenue feeder bus route operated by the Chicago Surface Lines. The line, which now operates in Kimball avenue between Peterson and Wrightwood avenues, would be extended south to 23d street along North avenue, Homan avenue, Grenshaw street, Central Park avenue, 25th street and Lawndale avenue. The city will now ask the Illinois commerce commission to order the surface lines to make the extension.

The council passed another ordinance providing for condemnation of property easements at two locations for the State street subway. Proceedings against owners of fourteen parcels at Clybourn avenue and Division street and eleven parcels at State and Division streets were authorized.

BOY, MADE AN ORPHAN BY DOUBLE SHOOTING, MOVES TO NEW HOME

A new bicycle, a wagon, two rubber balls, and a miniature gas station, complete with electric lights, were waiting for Edward Metzger yesterday when he moved, by court order, from the home of his grandparents to that of his uncle and aunt, Mr. and Mrs. Joseph F. Yore, 660 North Western avenue, Lake Forest. The adoption order, signed by Judge Martin C. Decker in Waukegan, also changed the orphan's name to Edward Metzger Yore. The Yores have no children.

Edward Metzger Yore playing with his toys.

Edward, 4 years old, became an orphan last August when his father shot Edward's mother and then himself. Since that time the child has been living with his maternal grandparents, Mr. and Mrs. Gabriel Malenius, 289 Noble avenue, Lake Forest. Two months ago his aunt and uncle tried to adopt him and the grandparents protested. Judge Decker said he thought it would be best for the boy to be with the Yores and gave Mr. and Mrs. Malenius time to think it over. There was no objection yesterday. Attorney William T. Kirby represented the Yores.

Home SWEET Home!

Be it ever so humble, home is *sweeter* for having within everybody's reach a box of *"the home candies of America"*—Martha Washington Candies. This weekend, enjoy this home treat. 70c lb.

By Mail Everywhere—Plus Postage

MARTHA WASHINGTON CANDIES

Main Store & Kitchens, 3823-29 Broadway
105 S. Clark St. 210 S. Michigan Ave.
6767 Stony Island Ave. 4755 Broadway
138 S. Wabash Ave.
Pittsfield Bldg. Lobby, 55 E. Washington

You'll find.. DEITIES

THE UTMOST IN CIGARETTES

Delightfully different

Finest DOMESTIC & IMPORTED Tobaccos

15¢ For 20

Kroger Consumers

ATTENTION! BEST FOOD BUYS

At Your Neighborhood Kroger Consumers Store.

Butter

We handle only one grade —THE BEST— Finest money can buy. Made from pasteurized sweet cream. Tub or Country Roll. Convenient quarters. Lb., 27½c

LB. 26½c

I·D·A·H·O POTATOES 15 lbs. 29c

The aristocrat of the potato family. Noted for their excellent baking.

ORANGES FLORIDAS Noted for their abundance of juice. Sweet, Juicy. Doz. 15c

LOOK!

KROGER'S "HOT-DATED" SPOTLIGHT COFFEE Ground as you like it. Lb. Pkg. 13c

RICHER ... full bodied FRENCH Ground as you like it. Lb. Pkg. 21c

GLASSBAKE OVENWARE BAKER ONLY 23c

2-year guaranteed new heat-quick bottom—with purchase of KROGER'S COUNTRY CLUB PORK and BEANS

Finer flavor ... richer sauce

3 Tall 24-Oz. Cans 25c

Offer Limited! Get Yours Now!

B-R-E-A-D SLICED WHITE Your biggest bread buy. Lb. Loaf 5c

PRUNES Santa Clara Meaty. Plump. Healthful. Economical. LB. 5c

SPECIAL! SPECIAL! OUR REGULAR 35c VALUE ANGEL FOOD CAKE

WITH COUPON 27c

Biggest cake value in town. Light ... fluffy. Made of finest ingredients.

CLIP THIS COUPON—IT'S WORTH 8c

Toward the purchase of this delicious 35c Angel Food Cake (35c value) Only 27c

Bring this coupon to any KROGER CONSUMERS store, and enjoy one of these 35c cakes for only 27c

Name............ Address............

This offer expires Saturday night, Feb. 18th.

Wake Up That Lazy Scalp

GIVE YOUR HAIR A CHANCE TO GROW

YOUR Scalp becomes lazy and unable to continue its normal hair-growing function when any of the 14 local scalp ills, responsible for most cases of baldness, attacks your hair-growing structure. These 14 disorders cause the hair to fall abnormally, or to become too dry or too oily. They cause dandruff, scalp itch, and lead to baldness unless checked.

Save your hair and prevent baldness by turning your scalp problem over to a Thomas expert today. He'll carefully examine your scalp and will determine the *exact* causes of *your* hair-loss. He will then direct the reliable, proved Thomas treatment to overcome those causes. Your scalp itch will stop, dandruff will disappear. The dormant, lazy sources of hair growth will be gently stimulated so that hair can grow again on the thin and bald spots.

The Thomas' have helped more than a quarter-million persons to retain or regain hair during the past twenty years. They can help you, too. No charge is ever made in a Thomas office for a complete scalp examination.

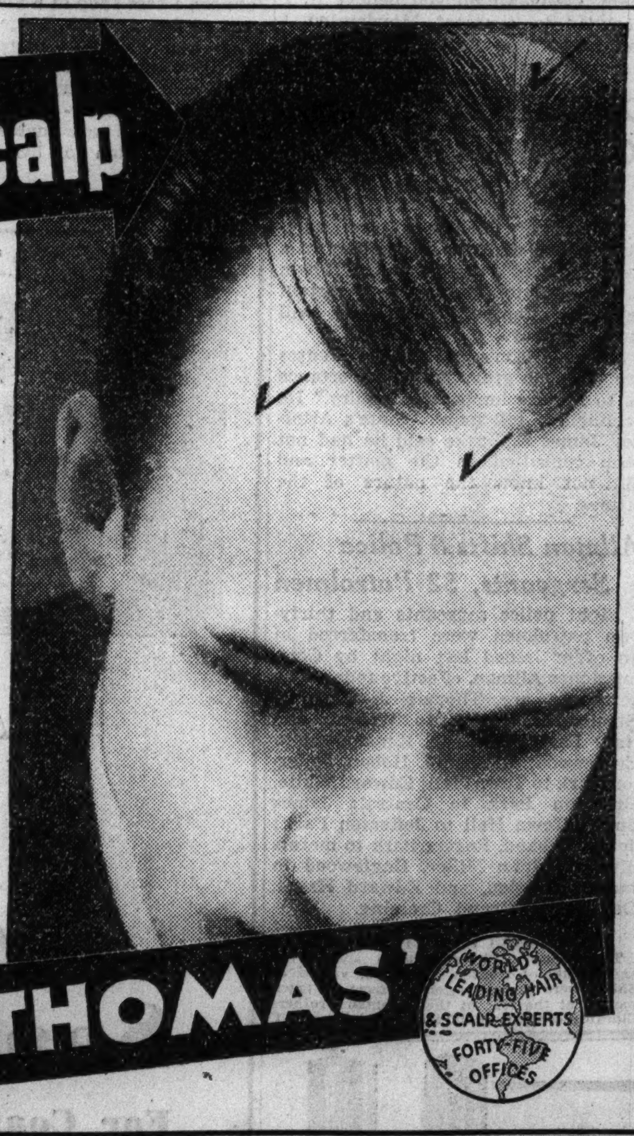

Call TODAY for a FREE Scalp Examination

Loop—30 W. Washington St. (Separate Departments for Men and Women)
West Side—4010 W. Madison *North Side*—4753 Broadway
South Side—749 W. 63rd St. at Halsted and 841 E. 63rd St.
Milwaukee, Wisc.—1505 Mariner Tower
HOURS—10 A. M. to 8:30 P. M. SATURDAY to 7 P. M.

THE THOMAS' WORLD'S LEADING HAIR & SCALP EXPERTS FORTY-FIVE OFFICES

Santa Fe for Indian-detours

roundabout Old Santa Fé, N. M.

● Why not break your trip to or from California with an *Indian-detour*—an intimate and economical exploration of the little known and fascinating Spanish-Indian country of northern New Mexico, with its age-old inhabited pueblos and isolated mountain villages.

These one-to-three day *Indian-detours* are convenient for Santa Fe transcontinental patrons throughout the year. They are made by motor, under the pleasantly informative guidance of cultured young women couriers. Headquarters are at Fred Harvey's beautiful La Fonda Hotel, in historic and picturesque Old Santa Fé, N. M.

● *For full details, just mail coupon*

C. C. THOMPSON 931-A
Div. Pass. Agent
179 West Jackson St.
CHICAGO, ILL.
Phone: HARrison 4900

Send full details and picture folder on *Indian-detours*.

Name..........................

Address........................

VISIT BEAUTIFUL GOLDEN GATE EXPOSITION AT SAN FRANCISCO THIS YEAR

Copr. 1939, Schenley Distillers Corp., N. Y. C. Blended Whiskey 90 proof. 70% grain neutral spirits.

SMITTY—LIVE AND LEARN

RENTS FURNISHED APARTMENTS

TO RENT—FURNISHED APARTMENTS

North

FRANKLIN MANOR, 3124 FRANKLIN-Blvd.—1-2-3 room apartments; newly decorated; reasonable rent.

Mrs. Lena Staller, 3124 Franklin-blvd., rented two apartments through this Tribune want ad which pulled 12 inquiries.

Reaching more people, Tribune want ads get better results. Because want ad users get better results, they place more total want advertising in the Tribune than in all other Chicago newspapers combined. Call

Superior 0100-Want Ad-Viser

MAYORAL RIVALS TRADE SHOTS ON SAME PLATFORM

Discuss School, Machine Tax Issues

BY ARTHUR EVANS.

Three leading mayoralty candidates expounded from the same platform last night some of the main issues as they see them to be decided at the Feb. 28 primaries.

Dwight H. Green, who spoke first, said a pressing issue was to divorce the schools from politics. He called on Mayor Kelly to ask for the resignations of Supt. William H. Johnson and James B. McCahey, president of the board of education.

State's Attorney Courtney, the second speaker, argued that machine politics has caused large patronage rolls, high taxes, and business retardation and machine control has spread to the courts and the schools.

Mayor Tells School Plans.

Mayor Kelly, the third to appear, said he was standing on his record of the last six years and asked only that the voters cast an analytical eye at it. On the schools, he said, he plans to announce today part of the liaison committee he is selecting to pass on school board appointees and to consult on broad policies.

Board members, the mayor pointed out, cannot be discharged, nor can a superintendent.

The three candidates addressed a meeting in Mandel hall at the University of Chicago sponsored by the Hyde Park League of Women Voters and other organizations. Mrs. Kingman Perkins presided and Mrs. Eric Stubbs introduced the speakers. The rival candidates did not meet each other, but appeared at the hall at intervals of half an hour or so. The gaps were filled in with remarks by aldermanic candidates.

"Saturated with Politics."

"Our school system is steeped in politics," said Green. "The system has become a part of the Democratic political machine. Its management is saturated with politics. Its employment agencies are dominated by politicians. Its policies are formulated and dictated by our present political machine. Almost every member of the board of education has been given the appointment as an award for political services rendered.

"If Mayor Kelly is sincere in trying to solve the problems of the board of education, it is not necessary to appoint a committee. Why doesn't he ask his superintendent and his board president, Mr. Johnson and Mr. McCahey, to resign? It is true that both these offices are appointive for a definite term, but inasmuch as McCahey is a personal friend of Mr. Kelly and Mr. Johnson is Mr. McCahey's top sergeant, don't you think they would resign if Mayor Kelly even suggested the idea?"

Courtney Tells What He Did.

State's Attorney Courtney spoke of severing politics from the mayor's office.

"It can be done," he said. "For six years I have severed politics from the state's attorney's office. Machine domination results in exorbitant patronage. The citizens pay for that machine in taxes. High taxes retard business. That's why we have stagnation.

"A second thing that follows machine control is machine control of the judiciary. This is one of the greatest evils, machine domination of the judiciary. We have a coalition form of selecting judges of the Superior and Circuit courts. Under the system, to get on the bench and administer justice the only thing necessary is to get the okay of the boss.

"We have a number of fine men on the bench, but human nature is human nature, and at the end of his term a judge must get the O. K. of the political boss. This is one of the worst evils we suffer.

"Another evil is political domination of the schools. The posting of the last principals' list showed the school board is dominated by politics."

Look at Record, Says Mayor.

Mayor Kelly came in at 10 o'clock, after making a series of political meetings. He spoke extemporaneously.

"I've been asking that the people look at my record," he said, "and that they look at it analytically. You know we all have short memories. I think many people do not realize that the outer bridge has just been built—they think it's been there all the time. And the great park and lake shore improvements, they've been there always. And the seventy-five new schools, they're not new, they've been there always. We're all prone to short memories.

"I'm not defending myself nor accusing any one—that's not my method.

"I'm asking the people to look at the record. In 1933 Chicago was not such a very good place to live in. The teachers were walking the streets in parades, no money to pay the teachers; the police and firemen were out of money. They laughed at me when I went to Springfield. But we did get money. Those are things people forget. But we did them.

"My great desire is to build up Chicago, make it the greatest city in the world."

Reveals Wedding

LINDA LEE.

New York, Feb. 15.—[Special.]—Linda Lee, radio singer and star of the stage version of "Yes, My Darling Daughter," has been married since last Saturday to Kermit Bloomgarten, official of the New York Group theater. The announcement was made here today by the star's mother.

Political Meetings Tonight

The three leading candidates in the mayoralty primaries on Feb. 28 are billed to speak tonight at the following places:

DWIGHT H. GREEN.

3d ward, 366 East 47th street.
36th ward, 5124 Grand avenue.
Midwest Athletic club, 6 North Hamlin avenue.
Northwestern University settlement, 1400 Augusta boulevard.

MAYOR KELLY.

Lindblom High school, 62d street and Wolcott avenue.
20th ward, 712 Roosevelt road.
Delano school, Wilcox avenue and Pulaski road.
St John Berchmans hall, 2517 Logan boulevard.
Wonderland hall, Central Park and Milwaukee avenues.
Slumbrick's hall, 1711 West 95th street.

STATE'S ATTORNEY COURTNEY.

7th ward, 7511 Yates avenue.
28th ward, 202 North Western avenue.
Stefanik's court, 2448 North Pulaski road.
Trianon ballroom, Cottage Grove avenue and 62d street.
Northwestern University settlement, 1400 Augusta boulevard.

COURTNEY MAKES OFFER TO REVEAL ALL HIS EARNINGS

Challenges Rivals to Do the Same.

State's Attorney Courtney offered last night to disclose to a committee of outstanding citizens everything about his income and his present financial status and challenged the two other leading mayoralty candidates, Mayor Kelly and Dwight H. Green, to do the same.

The prosecutor made his proposal in a radio speech and said he was prompted by "loose talk" that he has made a great deal of money since he became state's attorney in 1932. He charged that such reports were circulated by his opponents in the Democratic party.

Could Make "a Lot."

"The state's attorney's office," he said, "is a place in which a man, if he were corrupt and dishonest, could make a lot of money. I can answer for myself, however, and tell the public sincerely that I have never used my public service as a means of gaining corrupt and dishonest revenue for myself."

The committee he proposed would be a large one. He suggested that it include such men as Bishop Bernard J. Sheil, Bishop George Craig Stewart, Robert Maynard Hutchins, District Attorney William J. Campbell, Judge Michael L. McKinley, the presidents of the Association of Commerce, the Chicago Bar association, and the Crime commission, and the editors of all metropolitan daily newspapers and foreign language newspapers and representatives of labor.

Offers to List Assets.

State's Attorney Courtney said that if the plan is agreed to by the other two candidates he will ask Secretary of the Treasury Morgenthau to give out his income tax returns and will file a statement of all his present assets. He asked that Mayor Kelly and Green do the same. He said that upon the formation of the committee he would put the plan into effect at once as far as it concerns him.

32 ESCAPE AS SCHOOL BURNS.

Thirty-two pupils of the Weisbrook county grade school near Wheaton marched out yesterday as fire swept the one story frame building. The school was destroyed. The blaze apparently started from chimney sparks.

Political Notes

Formation of the Chicago Railroad Employés Union Labor club to support Mayor Kelly was announced yesterday by Frank A. Noakes, chairman of the Brotherhood of Maintenance of Way Employés. Other officers of the committee are Frank Bruen of the Brotherhood of Railway Clerks, and Benjamin Busch of the Brotherhood of Locomotive Engineers.

Courtney headquarters announced that more than 1,000 tickets have been sold for a labor luncheon in honor of the state's attorney at the Hotel Sherman next Sunday.

Mrs. John E. Conroy, chairman of the committee on arrangements, announced that approximately 5,000 will attend a luncheon at the Stevens hotel on Saturday in honor of Mayor Kelly and his running mates.

The United Coal Merchants association sent State's Attorney Courtney a copy of a resolution pledging him its aid.

Home for Children to Get Share of $325,000 Estate

The will of Daniel Burkhartsmeier, barrel manufacturer who died Feb. 6, was admitted to probate yesterday by Judge John F. O'Connell. Aside from $27,000 in specific bequests the estate, valued at $325,000, is placed in trust for a daughter, Mrs. Marie Barbara Woodridge, 7200 Crandon avenue. Upon her death the trust is to be dissolved and the principal divided between Christ G. Burkhartsmeier, a nephew, of Des Plaines, and the Martha Washington Home for Dependent Crippled Children, 4448 South Michigan avenue.

DECIDE AGAINST CLOSING SCHOOLS BECAUSE OF FLU

The board of health yesterday decided that the outbreak of influenza in Chicago did not warant closing the city schools. Reports showed that 94,688 pupils and 849 teachers were absent from the public and parochial schools, but Dr. Robert A. Black, acting president of the board of health, said this did not mean a large number of the absentees had either influenza or pneumonia.

"This epidemic," he said, "has not shown any marked virulence. There is always an increase of colds in January and February. All colds should be carefully watched, however, as they often go into pneumonia."

Since Feb. 1 there have been twenty deaths in the city from pneumonia and ten from influenza. Sixty-nine pneumonia cases and 130 influenza cases were reported to the board of health yesterday. It is believed that many milder attacks are not reported to the board.

Schools in the north shore suburbs reported that from 15 to 20 per cent of their pupils were absent yesterday. Lake Forest college has been closed until Feb. 23 because of influenza. The Riverside-Brookfield High school in Riverside has closed for the week. Downstate the Champaign and Urbana schools were closed.

Policeman Dodges Bandit's Knife and Shoots Him Down

Trapped while burglarizing a grocery at 24 West 51st street, a colored man hurled a knife at Policeman Merrill Coleman last night. Coleman fired, wounding the burglar in the leg. At Provident hospital the prisoner identified himself as Fred White, 24 years old, of 4451 State street.

Would you like to DICTATE . . . like you TALK when you SELL?

When you dictate *selling* letters . . . use an EDIPHONE. Then you'll pack your letters *full* of the conviction you feel. You TALK to the EDIPHONE with fire and earnestness and conviction, as you would if your man were in front of you. You *forget* to use the hackneyed "business" phrases that are dismissed as soon as they're read; you use, instead, a flowing, intelligent sequence that makes men think what you want them to think. You SELL! Ask for an EDIPHONE, on trial.

Edwin C. Barnes

The EDIPHONE is as easy to use as your telephone

Call EDWIN C. BARNES
PHONE FRA. 6206
173 W. Madison St.

Fly **AMERICAN** *Flagships* to **NEW YORK**

NON-STOP
3 HOURS 59 MINUTES
VIA THE SHORTLINE ROUTE
$44.95 ONE WAY
10% Round Trip Discount
GO VIA DETROIT AND BUFFALO OR CINCINNATI AND WASHINGTON AT THE SAME FARE
Call your travel agent or PORtsmouth 7000
AMERICAN AIRLINES Inc.
THE AMERICAN STANDARD OF SERVICE

To All **Europe**

Ireland, England
France and Germany
on America's greatest liners
s.s. *Manhattan*
MAR. 9, APR. 6, MAY 3
s.s. *Washington*
MAR. 23, APR. 20, MAY 17
Cabin, $186 up; Tourist, $127 up.
Or sailing the alternate weeks,
ss Pres. Harding, ss Pres. Roosevelt
Cabin, $141 up.

U.S. Lines

216 N. MICHIGAN AVE. • RANDOLPH 6840
or your local Travel Agent

LAXATIVE GIVES "NATURAL" ACTION

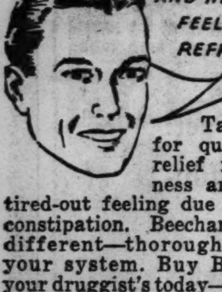

Take Beecham's for quick, pleasant relief from biliousness and that logy, tired-out feeling due to occasional constipation. Beecham's Pills are different—thorough, yet kind to your system. Buy Beecham's at your druggist's today—10¢, 25¢, 50¢.

[ADVERTISEMENT]

HAPPY RELIEF FROM PAINFUL BACKACHE

Many of those gnawing, nagging, painful backaches people blame on colds or strains are often caused by tired kidneys—and may be relieved when treated in the right way.

The kidneys are Nature's chief way of taking excess acids and poisonous waste out of the blood. Most people pass about 3 pints a day or about 3 pounds of waste.

Frequent or scanty passages with smarting and burning shows there may be something wrong with your kidneys or bladder.

If the 15 miles of kidney tubes and filters don't work well, poisonous waste matter stays in the blood. These poisons may start nagging backaches, rheumatic pains, loss of pep and energy, getting up nights, swelling, puffiness under the eyes, headaches and dizziness.

Don't wait! Ask your druggist for Doan's Pills, used successfully by millions for over 40 years. They give happy relief and will help the 15 miles of kidney tubes flush out poisonous waste from the blood. Get Doan's Pills.

YOU WOMEN NEED RICH RED BLOOD

for the sparkle and zest that men admire

You lose natural charm when you are pale, weak, listless due to lack of iron and manganese in your blood. Try Gude's Pepto-Mangan. Prescribed over 45 years because it supplies these vital minerals in most digestible form. Stimulates your appetite. Helps to make your blood rich and red and to put healthy color in your cheeks . . . to make you *look* better—*feel* better. Get Pepto-Mangan from your druggist *today*. Tasty liquid or handy tablets.

Pep up with **GUDE'S PEPTO-MANGAN**

Relieve COLD DISCOMFORT

Take 2 tablets of St. Joseph Genuine Pure Aspirin with a glass of water. Repeat in 3 hours, see how much more comfortable you feel.

St. Joseph Aspirin assures guaranteed uniformity, strength, quality and purity. Low economical prices—12 tablets 10c, 36 tablets 20c, 100 tablets 35c.

St. Joseph
GENUINE PURE ASPIRIN

ADVERTISE IN THE TRIBUNE

ANTIQUE FINISH

O-G SHOES for MEN
RAWHIDE TAN and INKY BLACK
They're brand new!

Specially priced **$3.95**

Orders by mail promptly attended. An O-G charge account is at your service.

Sizes 5 to 14 . . . AA to D.

O'CONNOR & GOLDBERG
205 STATE STREET, South, at Adams
59 MADISON STREET, West — 6348 HALSTED STREET, South
4616 SHERIDAN ROAD — 3225 ROOSEVELT ROAD — 4040 MADISON ST., WEST
3300 LAWRENCE AVE. — 1285 MILWAUKEE AVE.
835 63RD STREET, EAST — 2749 MILWAUKEE AVE.
O-G Stores Open Tuesday, Thursday and Saturday Evenings

Maling Brothers
FOURTEEN HIGH-FASHION STORES

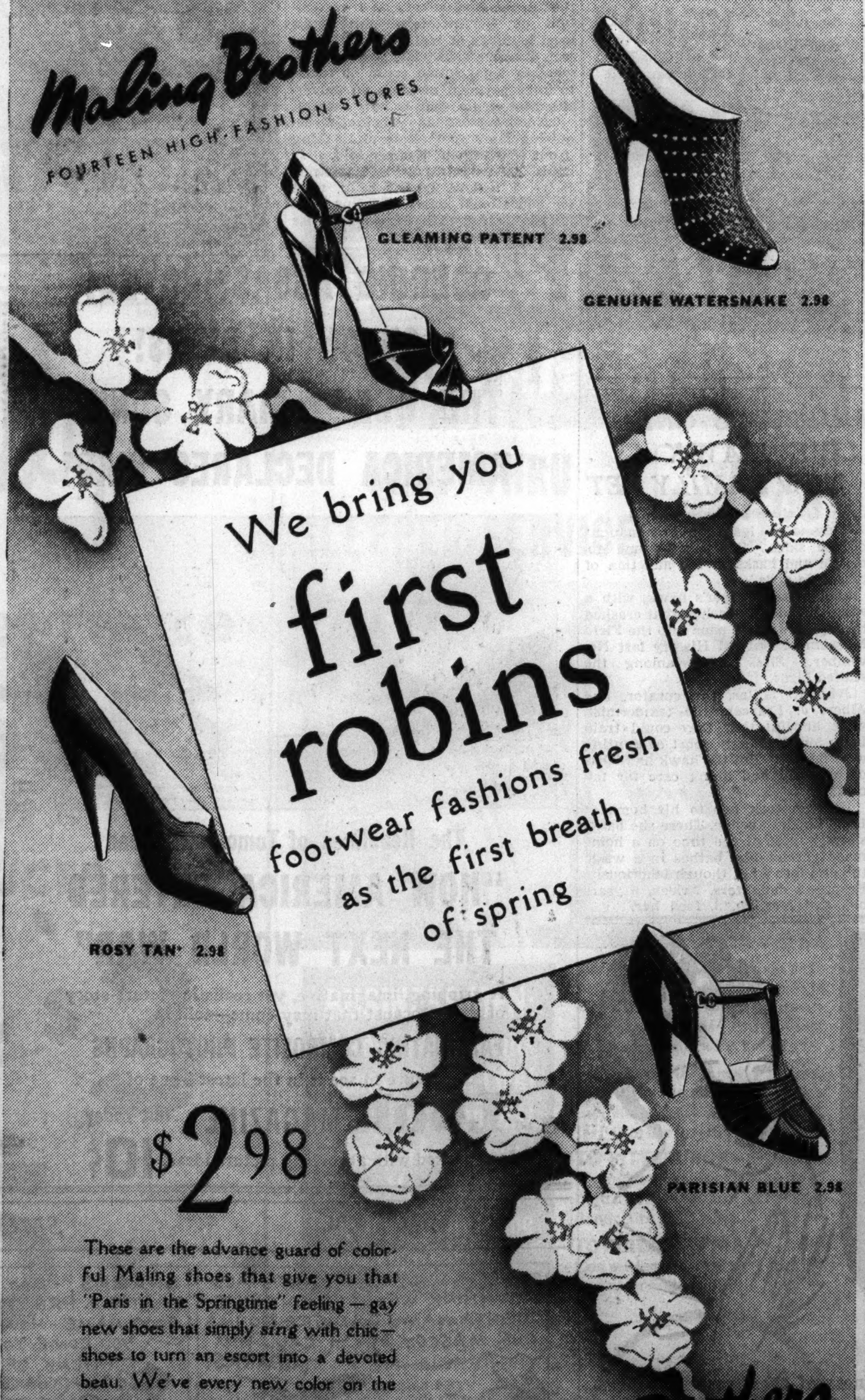

$2.98

These are the advance guard of colorful Maling shoes that give you that "Paris in the Springtime" feeling—gay new shoes that simply *sing* with chic—shoes to turn an escort into a devoted beau. We've every new color on the fashion horizon—and even the price is a soul satisfying spring song at $2.98.

MATCHING SPRING BAGS—$1 AND $1.95

THE NEW COLORS—ROSY TAN
SANDY TAN . . . PARISIAN BLUE
CRANBERRY . . . GLEAMING PATENT
GENUINE WATERSNAKE

Maling Brothers
34 S. STATE ST. — 231 S. STATE ST.
6320 S. HALSTED STREET
3218 Lincoln Ave. — 2764 Milwaukee Ave.
3249 Lawrence Ave. — 4035 W. Madison St.
6440 S. Halsted St. — 1335 Milwaukee Ave.
4720 Sheridan Rd. — 3249 Roosevelt Road
843 E. 63rd Street — Oak Pk. 1126 Lake St.
Milwaukee Store—175 W. Wisconsin Ave.
Neighborhood Stores Open Tuesday, Thursday and Saturday Evenings Till 10

*COPYRIGHTED—Reg. U. S. Pat. Off., Copyright 1939 by Maling Bros., Inc.

For wind-blown skin, use

TUSSY DOUBLE-VITAMIN CREAM

special **$1** last 3 days

If you have dry, flaky skin, treat it to this soft smooth cream. It's made of fine cosmetic oils and other emollients enriched by addition of vitamins A and D. Buy an extra supply now at half the usual price, $1 for 3 days more!

TELEPHONE AND MAIL ORDERS. CALL STATE 2000.

CARSON PIRIE SCOTT & CO
Toiletries, First Floor.

"**A**cquaintance softens prejudice."
Aesop

$1.45 PT IN ILLINOIS

Another Classic OF THE CENTURIES!

CENTURY BONDED
STRAIGHT BOURBON WHISKEY
BOTTLED IN BOND UNDER U. S. GOV'T. SUPERVISION
CENTURY DISTILLING CO., PEORIA, ILL.
Chicago Office: Board of Trade Building — Phone Harrison 6700

$5,000 IN CASH PRIZES for finding NICKNAMES OF THE STATES IN CROSSWORDS

Appearing Daily in the Chicago Daily Tribune

NOTE: For Previous Puzzles, Rules and Full Particulars, get back copies of the Tribune

NO. 40—"NICKNAMES OF THE STATES"—CHICAGO TRIBUNE

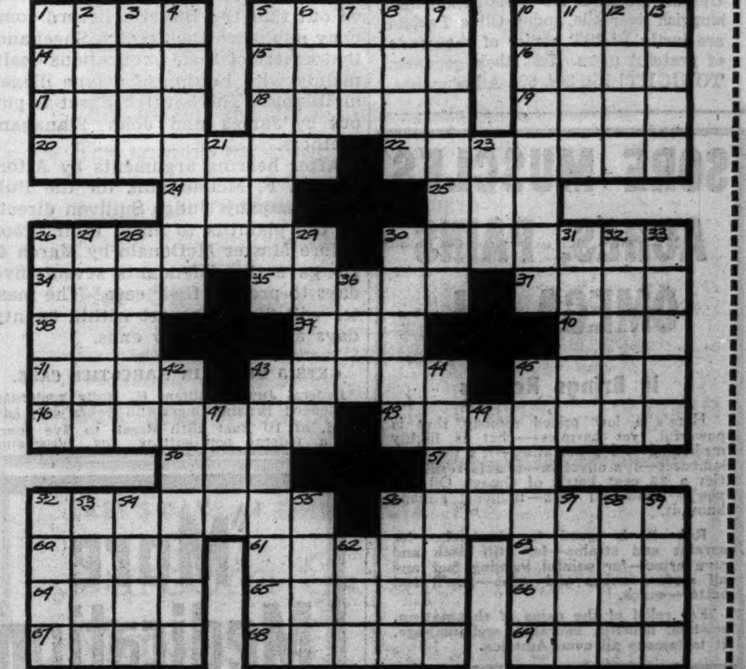

State so nicknamed because of its rich mineral resources.

Name of State ________ (Write name of State here) Nickname ________ (Write nickname here)

HORIZONTAL

1. Pistillate cones
5. Swain
10. Month of Hebrew calendar
14. Agave
15. Decree of the Sultan
16. Solitary
17. Commotion
18. Numerical group
19. Vanished
20. Name of State
22. Figure
24. Yale
25. Smear
26. Compress
30. To insert a twig on another tree
34. Sheds
35. Lays smooth
37. Arpent
38. Rodent
39. Conjunction
40. Faucet
41. Secondhand
43. Appended
45. Os
46. Camelopard
48. Dissolution of marriage
50. Swedish measure
51. Racket
52. Rigorous
56. Hurts
60. Extricate
61. Pertaining to the eye
63. Heed
64. Land (Latin)
65. Whinny
66. Encircling stripe
67. Russians
68. Rapt
69. Furniture style

VERTICAL

1. Injury
2. Hodgepodge
3. East Indian tree
4. Small sofas
5. Regard as object of interest
6. Genus including killer whales
7. Dyeing liquor
8. Garden
9. Voting results
10. Higher mathematics
11. Portal
12. City of Illinois
13. Spin
21. Beverage
23. Cup
26. Motion expressing disinterest
27. Seemingly
28. Absolute
29. Escape from cleverly
30. Stopped
31. Player
32. French money
33. Indian dwelling
36. Extremity
42. Small fresh-water fishes
43. Insult
44. Early Christian manual
45. Nickname of State
47. Charge
49. Energy
52. Hamite of Abyssinia
53. Press
54. Plant
55. Fencing sword (Fr.)
56. Works hard (Colloq.)
57. Worthwhile
58. Heater
59. Appear
62. Metal

GET THE NEXT PUZZLE IN TOMORROW'S TRIBUNE

Marshall Field & Company presents here each day observations intended to be of value to those it seeks to serve.

AN ADVENTURE IN ADMIRATION

By CALEB

I HAVE just kept a rendezvous with a rug. But as the salesman unrolled it on the polished expanse of our Wabash third floor, I noticed that one-half of its twelve-by-eighteen surface seemed sadly soiled—whereas the other held all the sheen and highlights of fresh emergence from the loom.

"No accident," he explained. "That half you're looking at *should* be soiled. It's exactly the way we left it after the exhibit at the Century of Progress Exposition—where some five and a half million people walked across it. This other half we merely cleaned so that we could see what, if any, wear would be revealed after all that abuse. Can you see any?"

"No, I can't. It looks the same to me as new. I presume it's an Oriental—possibly a Kashan, an Ispahan, a Sarouk, or a Kirman?"

"Not at all. Haven't you heard of our own Karastans?" he demanded. "Well, this is one. And naturally, you mistook it for one of those fabled Orientals, for it does faithfully reproduce just such an original. Like the two hanging yonder," pointing to a handsome Kashan, with its superb Karastan counterpart displayed alongside. And the secret of its freshness you have been admiring, after scuffing by millions of feet, is one of quality in the yarns, superior dyes, and special-process weaving.

"As a matter of fact," he continued, "laboratory tests have shown us that long years of wear are as much a part of Karastan's appeal as the color-beauty and intriguing designs that have so popularized it. Certain test rugs, for example, have undergone the equivalent of several years of normal home-use, with very little perceptible wear. And of course that matter of service is vital with any prospective rug-owner." He smiled. "After eleven years' continuous manufacture of Karastans, we should begin to know something about fine rug-making. And we couldn't resist paying this American version of Oriental quality the compliment of that slogan you see on display yonder: 'The Wonder Rug of America.'"

Naturally, and rightly, Orientals will always be prized for their own sake. There's no complete substitute for *any original*. But the best endorsement paid to Karastan is the comment we frequently hear that it closely approximates the fine colors, rich beauty and lasting value of a true Oriental.

• • •

This article may be reproduced in whole or in part only on written consent from

Marshall Field & Company

971

[ADVERTISMENT]

YOU'LL ALWAYS BE CONSTIPATED UNLESS—

You correct faulty living habits—unless liver bile flows freely *every day* into your intestines to help digest fatty foods and guard against constipation.

SO USE COMMON SENSE! Drink more water, eat more fruit and vegetables. And if assistance is needed, take Dr. Edwards' Olive Tablets. They not only assure *gentle* yet *thorough* bowel movements but ALSO stimulate liver bile to help digest fatty foods.

Olive Tablets, being *purely vegetable*, are harmless. Used successfully for over 20 years by Dr. F. M. Edwards in treating patients for constipation and sluggish liver bile, today Olive Tablets are justly FIRST choice of thousands of grateful users. Test their goodness TONIGHT! 15¢, 30¢, 60¢. All druggists.

SORE MUSCLES ACHES, PAINS OMEGA OIL

It Brings Results

Here's a low priced remedy that is powerful, yet harmless—that is highly medicated and penetrating—it's good for lameness—it's effective—it gets results—Get a 35 cent bottle of Omega Oil and you'll know all this—millions already know it.

Rub it in good for backache—for sprains and strains—for stiff neck and sore arms—for painful burning feet and all surface aches and pains—you'll feel better—quick.

For relief of the pains of rheumatism, sciatica, neuritis, neuralgia and lumbago, it is famous all over America.

BACKACHE?

Try Flushing Excess Poisons And Acid Thru Kidneys And Stop Getting Up Nights

35 CENTS PROVES IT

When your kidneys are overtaxed and your bladder is irritated and passage scanty and often smarts and burns, you may need Gold Medal Haarlem Oil Capsules, a fine harmless stimulant and diuretic that starts to work at once and costs but 35 cents at any modern drugstore.

It's one good safe way to put more healthy activity into kidneys and bladder—you should sleep more soundly the whole night through. But be sure to get GOLD MEDAL—it's a genuine medicine for weak kidneys—right from Haarlem in Holland.

No Cover or Admission Charge at Colosimos'

Colosimos' has no admission or cover charge. However, dining room guests are asked to spend $1.50 minimum for food or drink per person. The cocktail lounge has no minimum charge.

QUIZ ON SCHOOL AT ST. CHARLES STARTS AT ONCE

House in Final Action; Board to Be Named.

BY GEORGE TAGGE.
[Chicago Tribune Press Service.]

Springfield, Ill., Feb. 15.—[Special.]—St. Charles School for Boys will be investigated by a legislative committee to find a way to separate hardened criminals from delinquents showing a desire to reform.

Sen. Thomas Gunning.

The Illinois house of representatives today concurred in a resolution adopted by the senate for this purpose last night.

Senator Thomas P. Gunning [R., Princeton], sponsor of the inquiry, said the committee of five house members and five senate members will be appointed next week and that the investigation will be started immediately.

Walled Prison to Be Considered.

Segregating of inmates would call for building a walled institution on the 1,265 acre premises, or a wall around some of the present cottages. These possibilities will be studied by the committee, which will report before June 1.

Either of these plans would keep incorrigible inmates of the school from passing on to first offenders their criminal experiences. This is the main feature of segregation.

The unwalled portion of St. Charles could then be used as an honor residence for inmates whose behavior showed improvement. Walls around hardened inmates would reduce the number of escapes.

Reform Is School's First Aim.

Originally the St. Charles school was intended for instructive rather than penal purposes. It was hoped wayward boys could be taught good citizenship and be restored to a useful rank in society.

"The maintenance of a corrective institution for the rehabilitation of youthful offenders is a matter of supreme importance to the wellbeing of our state," states the resolution authorizing the investigation.

Both houses approved the resolution unanimously, having been told that A. L. Bowen, state director of public welfare, favored the inquiry.

Senators who introduced the measure were Gunning, Wilbur H. Hickman [D., Paris], and Arnold P. Benson [R., Batavia]. Sponsors in the lower house were three members from the district in which the St. Charles school is located, John C. Friedland [R., Aurora], Mrs. Maud N. Peffers [R., Aurora], and Leon M. Schuler [D., Aurora].

SEEKS COURT WRIT AGAINST RACING SERVICE

Federal Judge Philip L. Sullivan yesterday took under advisement the application of the Bulletin Record Publishing company for a temporary injunction restraining M. L. Annenberg, Daniel A. Serritella and others from alleged monopolistic activities in the gathering and dissemination of racing information.

Dismissal of the suit was recommended in September, 1937, by Master in Chancery Charles A. McDonald. Master McDonald at that time pointed out that the Bulletin Record company published the Scratch Sheet and that others of their publications dealt mainly with betting of a type illegal in Illinois. The Scratch Sheet is put out by James and John Flanagan, brothers.

After hearing arguments by Attorney W. F. McLaughlin, for the Bulletin company, Judge Sullivan directed the plaintifs to finish their proof before Master McDonald by March 4. He gave the defendants seventy-five days to present their case. The master will file his report within twenty days after testimony ends.

GETS 5 YEARS IN NARCOTICS CASE.

Federal Judge William H. Holly yesterday sentenced Bryant Lucas, 23 years old, colored, of 10 East 35th street, to five years in a federal penitentiary for possessing

Named Tax Probers

(Story on page 1.)

Representative Clinton Searle, who was appointed chairman of house committee to study Democratic state expenditures. Below are the other six members of the committee.

W. O. Edwards.

John A. Bingham.

Sam O. Dale.

F. W. Rennick.

Frank Ryan.

David I. Swanson.

MUSEUM'S ONE LIVE HAWK IS NOW FAMILY PET

(Picture on back page.)

Lady is no longer a dreadnaught of the skies. She has become domestic and basks in the affection of two little girls.

Lady is the Cooper's hawk, with a wing spread of 33 inches, that crashed through a window pane into the Field Museum of Natural History last November. She landed among the stuffed birds.

John R. Millar, the curator, and Albert J. Franzen, the taxidermist, were hopeful that they could train Lady for the kingly sport of hunting with falcons. But the hawk had ideas of her own and didn't care for falconry.

Franzen took her to his home at 10113 Rhodes avenue. There she basks sleepily most of the time on a home made perch. She bathes in a wash-tub and flies a bit, though laboriously. Franzen's daughters, Arleen, 6 years old, and Marilyn, 3, feed her.

13 U. C. FACULTY LEADERS BACK DWIGHT GREEN

School Plans of Mayoral Candidate Lauded.

Prof. Arthur H. Compton, Nobel laureate in physics, headed thirteen leaders of the University of Chicago faculty who yesterday indorsed the candidacy of Dwight H. Green for the Republican mayoralty nomination. The candidate had just outlined to them his program to reform the Chicago school system.

Prof. A. H. Compton.

"We consider that a man who stands on this program and who shows the integrity and ability of Mr. Green deserves our support for mayor," their statement said.

Joining Prof. Compton in the indorsement were Prof. Harvey B. Lemon of the physics department, Dean Henry G. Gale of the division of physical science, Dr. Edward S. Ames, professor emeritus of philosophy and pastor of the Disciples church in the university district; Dean Harry A. Bigelow of the law school, Dr. Rollin T. Chamberlin, professor of geology; Dr. Frank N. Freeman, professor of educational psychology; Dr. William S. Gray, professor of education; Dr. Shailer Mathews, dean emeritus of the divinity school; Prof. William Nitze, head of the department of romance languages; Dr. A. C. McLaughlin, professor emeritus of history and Pulitzer prize historian on the United States constitution; Dean Edith Abbott of the school of social service administration, and Prof. John A. Wilson, head of the department of oriental languages and of the oriental institute.

ASKS EVANSTON COUNCIL TO TAX N. U. REAL ESTATE

Ald. Anthony J. Kramer of Evanston's 4th ward yesterday filed with City Clerk Edward W. Bell a resolution demanding an official investigation of Northwestern university's local holdings of real estate. His object, Kramer said, was to determine whether legal action could be taken to force payment of taxes on university real estate that is now exempt.

"Northwestern is constantly acquiring more real estate and taking it out of taxation," Kramer said. "It holds 129 parcels now and the majority, I believe, is not being used for educational activities. Our local tax rates are growing larger for those who must pay."

ARTHUR O'BRIEN, GOV. HORNER AID, SUPPORTS KELLY

Says That Would Be Chief's Course.

Arthur P. O'Brien, secretary to Gov. Horner ever since the latter's first state campaign in 1932, issued a statement yesterday in support of Mayor Kelly. He said the only obvious and natural course of all true supporters of the governor is to back the mayor.

"I think it must be equally obvious," the statement continued, "that my personal loyalty to Gov. Horner would foreclose my commitment to Mayor Kelly's cause if any breach of faith with Gov. Horner were entailed. Those true friends of the governor, who would see his aims and ideals for Chicago and Illinois advanced, must of necessity enlist under Mayor Kelly's banner.

"I speak from intimate knowledge of Gov. Horner's thought and action, and I betray no confidence, for it must be plain to all that the course I have chosen would be that taken by Gov. Horner himself if he were able to participate in this campaign."

O'Brien referred to Gov. Horner's appreciation of Mayor Kelly's part in the achievement of Democratic victory last November for the state ticket consisting almost entirely of Horner men.

"I happen to know furthermore," the statement went on, "that Mayor Kelly's untiring devotion to Gov. Horner's aims in that contest was a source of the utmost consolation to the governor and is now, while he courageously strives for the recovery of his health, an abiding comfort to him.

"Aside from these considerations, which motivate me as a Horner adherent, Mayor Kelly's candidacy offers every other ponderable attraction to me as a voter and a Chicagoan."

COLD WAVE GRIPS CHICAGO; SNOW IS EXPECTED TODAY

A cold wave swept into Chicago from the northwest yesterday, and Forecaster H. A. Downs said that the mercury early today would drop to between zero and 5 degrees above. He predicted occasional snow for today and probably tomorrow with rising temperatures today.

Some towns in the United States reported the coldest weather of the winter yesterday. The minimum at Bemidji, Minn., was 44 below zero, and other Minnesota points registered between 30 and 40 below. There were severe windstorms in the south. Dense fogs in the east caused the abandonment of air schedules.

ALWAYS
The Best to Eat and Drink
FOR A NEW THRILL—
THE TROPHY BAR
See Something Actually Different
RICKETTS
2727 NO. CLARK ST.
at Diversey
FREE PARKING

NEW VISIT IS PAID KONKOWSKI; IT'S BRICKS THIS TIME

Hoodlums early yesterday paid another visit to Ald. Frank E. Konkowski's real estate office at 1030 Chicago avenue. And—as usual—they smashed the alderman's windows. And—also as usual—the alderman, who represents the 26th ward, was unable to explain the attack.

This time, according to Racine avenue police, the windows were shattered with bricks and not bullets, as on two previous occasions in recent months.

Konkowski and Stephen Idzikowski, one of his precinct captains, will appear today before Judge William J. Lindsay in the Criminal court. Both are under indictment on charges of conspiracy growing out of the alleged acceptance of $1,200 from two men who said they paid the money to get police jobs which never materialized.

DIES OF HEART ATTACK ON STREET.

Edgar C. Watson, 61 years old, a retired railway mail clerk, died of a heart attack yesterday in front of 53 West Jackson boulevard.

FINE CLOTHES for MEN
A STARR BEST
Generous
REDUCTIONS
NOW PREVAIL ON
SUITS, OVERCOATS, TOPCOATS,
HATS, SHOES AND FURNISHINGS
11 to 15 North Wabash Avenue

WANT A FURNISHED APARTMENT?
See the Furnished Apartments-to-Rent columns in the
CHICAGO TRIBUNE WANT AD SECTION

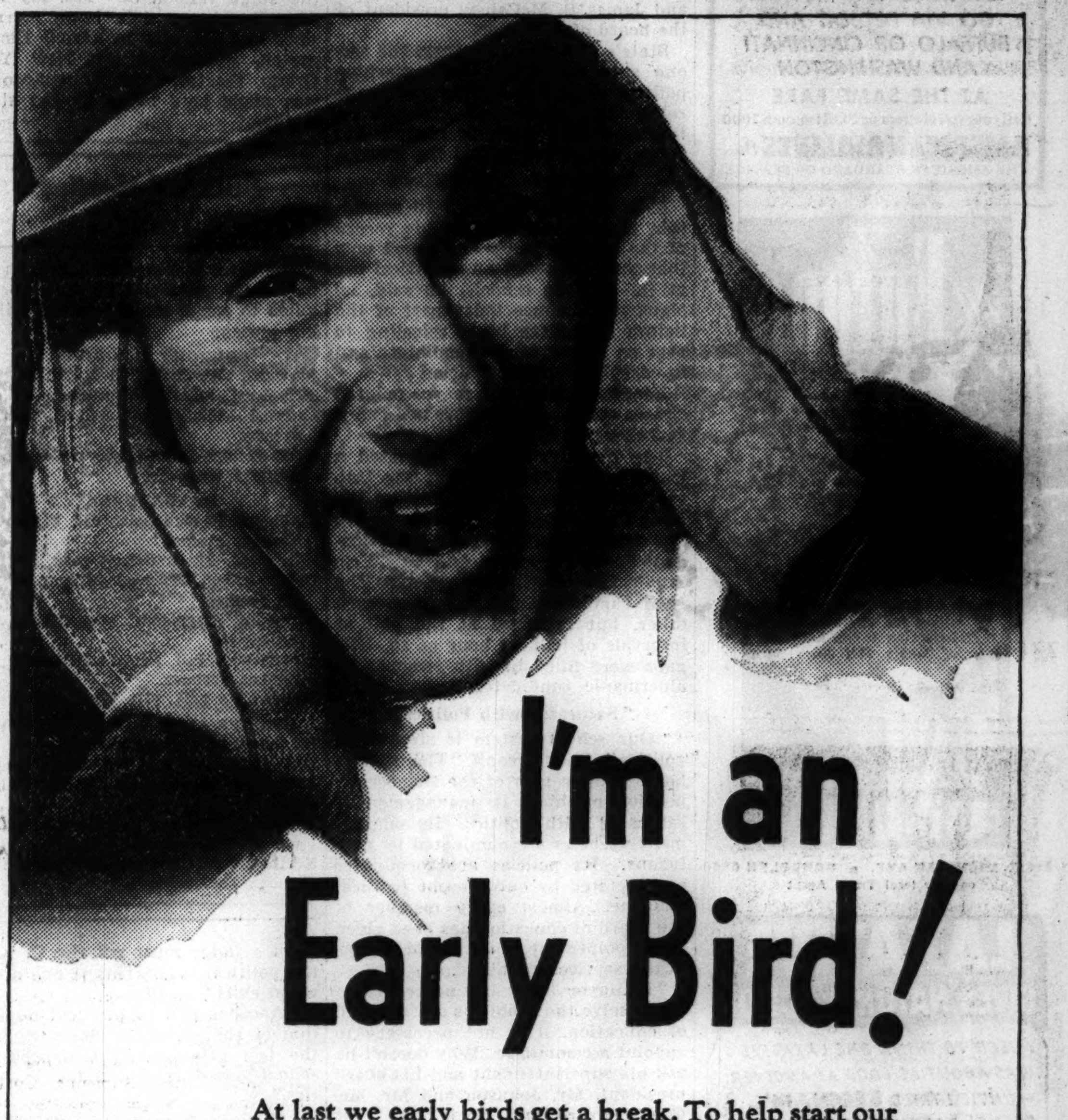

I'm an Early Bird!

At last we early birds get a break. To help start our cars early on cold mornings, Sinclair Dealers now offer us a new Winter H-C Gasoline. It's a Sinclair gasoline that has been stepped up to contain 30% more of the quick-vaporizing fractions for faster starting.

With this new Winter Sinclair H-C in your tank, you get: (✓) Faster starts (✓) Less drain on the battery (✓) Less dilution of your crankcase oil caused by frequent choking.

But you don't have to be an early bird to get the benefits of Winter Sinclair H-C. It's just the thing for every motorist. Go to your nearby Sinclair dealer and start using Winter Sinclair H-C today. It costs no more.

Stepped up 30% for winter

NEW WINTER SINCLAIR H-C GASOLINE

Tune in WBBM
9:30 Sunday nights
"History in the Making"

Copyrighted 1939 by Sinclair Refining Company (Inc.)

Reg. U. S. Pat. Off.

GOERING ASSASSINATED!
LONDON IN RUINS!
THE QUEEN MARY SUNK!
AMERICA DECLARES WAR!

The Headlines of Tomorrow? Read
"HOW AMERICA ENTERED THE NEXT WORLD WAR"
A gripping, imaginative, yet realistic picture-story of the holocaust that may come—told in
FASCINATING COMPOSITE PHOTOGRAPHS
Be sure to see it in the latest issue of
Look MAGAZINE Out Today
Jam-packed with absorbing picture ideas. 10¢

"More Medication" TO EASE COLD DISCOMFORTS

Rub Penetro on chest, throat and back. Its extra-medicated vapors are quickly inhaled to relieve congestion of respiratory mucous membranes—loosen phlegm—ease coughing.

By its counter-irritant action Penetro increases local blood supply—eases tightness of chest muscles—gives feeling of warming comfort.

Be sure to demand stainless, snow-white Penetro—does not stain or soil bed coverings or night garments. Penetro has 2 to 3 times as much medication as any other nationally sold salve for cold discomforts. At all druggists.

PENETRO

SMOKEY STOVER—BACKFIRE

HERE'S VITALITY!

says AL LIGHTHALL, expert photographer, "and I agree with the Milk Foundation that everyone benefits greatly by drinking milk. It's a delicious and valuable food."

—from an interview

THE MILK FOUNDATION - CHICAGO

HAVE YOU HAD YOUR MILK QUOTA Today?

DRINK 4 GLASSFULS DAILY

"Toxicity Makes My Joints Ache"

Don't let *arthritis* settle in your bones. Doctors recommend a natural, alkaline water that tends to neutralize pain-causing toxins. Telephone us for a case—today! Monroe 5460.

MOUNTAIN VALLEY

From HOT SPRINGS, ARK.

MINERAL WATER

739 W. Jackson Blvd.

Always Ask for

BYRRH

(pronounced Burr)

FRENCH APERITIF WINE

Alcohol 18% by volume

On sale at the best restaurants and liquor stores.

BYRRH is a perfect mixer for cocktails with Gin, Brandy, Whiskey or Rum.

May we suggest: BYRRH COCKTAIL—2/3 Byrrh—1/3 Gin.

For additional recipes send for folder.

JOE GREIN & J. PAHLS, INC.

210 W. Madison Street, Chicago

General Distributors

(ADVERTISMENT)

HELP STOMACH DIGEST FOOD

Without Laxatives—and You'll Eat Everything from Soup to Nuts

The stomach should digest two pounds of food daily. When you eat heavy, greasy, coarse or rich foods or when you are nervous, hurried or chew poorly—your stomach often pours out too much fluid. Your food doesn't digest and you have gas, heartburn, nausea, pain, or sour stomach. You feel sour, sick and upset all over. Doctors say never take a laxative for stomach pain. It is dangerous and foolish. It takes those little black tablets called Bell-ans for Indigestion to make the excess stomach fluids harmless, relieve distress in no time and put you back on your feet. Relief is so quick it is amazing and one 25c package proves it. Ask for Bell-ans for Indigestion.

SIMPLE RASH

Welcome relief from itching and burning follows the use of

RESINOL

OINTMENT and SOAP

All Druggists

SUBSCRIBE FOR THE TRIBUNE

POLICE TRAIL FIVE IN BOLD HOLDUP OF MIAMI HOTEL

$200,000 Loot in Florida Safety Box Robbery.

(Picture on back page.)

Miami Beach, Fla., Feb. 15.—[Special.]—A police net was spread over southern Florida tonight in an attempt to trap a gang of five bandits who plundered the swanky Blackstone hotel here of about $200,000 in cash and jewelry early today.

The robbers, armed with a machine gun and revolvers, tied up five hotel employés and five guests. Using a sledge hammer and several smaller hammers they had brought with them, the bandits then smashed open safe deposit boxes which contained the valuables of guests.

One guest told police her loss amounted to $75,000. She is Mrs Antonina Marko of New York, widow of a wealthy fuel company executive. She said she saved additional jewelry worth $40,000 which she had been wearing and had taken to her room.

Lists Stolen Items.

Among the gems she said were stolen is a string of pearls valued at $25,000; a diamond and emerald bracelet, $15,000; three diamond and emerald bracelets, $5,000 each; an eight karat diamond ring, $10,000; a five karat ring, $5,000, and a three karat ring, $3,000.

Police said the gunmen had planned the holdup carefully and apparently had knowledge of which deposit boxes held the most valuables. They smashed only fourteen of the 100 boxes, skipping around, but selecting the one rented by Mrs. Marko, although it was thirty boxes from any others they opened.

The losses of other victims totaled thousands of dollars, although in lesser amounts. David Greenblatt, head porter, said he lost his life savings of $3,500 in cash and gems. Mrs. Anne Blumenthal of Portland, Md., reported her deposit box contained jewelry valued at $2,500. Mrs. Augustus Stone, mother of the hotel manager, said she lost $250 cash and gems worth $1,000.

Bandits Operate Boldly.

The bandits, unmasked and carrying their weapons openly, entered the lobby of the downtown hotel shortly after 4 a. m., tied their victims, and smashed the safety boxes leisurely.

It is believed the robbers used an expensive sedan belonging to Mrs. Charles Fischette of Chicago. Shortly before the robbery, Mrs. Fischette reported her car had been stolen from in front of the Paddock club, a block from the Blackstone hotel. A description of the car in which a witness said he saw the bandits drive up to the hotel tallied with that of Mrs. Fischette's car.

New Commander Arrives at Coast Guard Station

Chief Boatswain's Mate Merritt Richards, new commanding officer of the Old Chicago coast guard station, arrived yesterday to assume his post. He has been in charge of the station at Sturgeon Bay, Wis. He will succeed Capt. J. O. Anderson, who retires March 1 after forty years in coast guard service. Commander Richards, 36 years old, is married and has three daughters. Capt. Anderson has been stationed at the Old Chicago station since 1916. During his service he is credited with having saved 4,700 lives in lake accidents.

Merritt Richards.

Flyer Reaches Safety

Arrow points to Wolf Lodge, Idaho, where Roy Schreck, Spokane weather flyer, came down three days ago. He reached Coeur d'Alene yesterday.

Coeur D'Alene, Idaho, Feb. 15.—[Special.]—Roy Schreck, Spokane weather pilot, who disappeared in a storm Sunday, reached here today. His plane crashed in a wood near Wolf Lodge, twenty-five miles east, he said. He took the plane compass and headed for here. He had been without food or water for three days and nights and had struggled through snow at times as high as his head.

Roy Schreck.

"The worst of it was not having any food," Schreck said. "My stomach started going bad on the second day. I tried eating snow on my twenty-five miles of traveling but it tasted like pine needles."

He found his first water yesterday afternoon. Searching planes flew overhead many times, but could not see him because of the timber.

Schreck last night reached a lumberman's cabin 17 miles from Coeur D'Alene. Today the lumberman, Norman Erickson, brought him here. Schreck said his plane was forced down by ice but that the trees softened the crash.

MARION TALLEY'S HUSBAND TO SUE FOR SEPARATION

(Picture on back page.)

White Plains, N. Y., Feb. 15.—(AP)—Counsel for Adolph Eckstrom, estranged husband of Marion Talley, said tonight he would sue the former opera singer for a separation on grounds of abandonment as soon as she could be found.

Miss Talley's whereabouts remained secret today when Supreme Court Justice Gerald Nolan indicated he might dismiss her suit against Eckstrom's family to regain custody of her daughter Susan, 3 years old, she left in the care of others when she went into the movies.

Miss Talley, through her lawyer, said Susan would lose the sight of her left eye unless a delicate operation were performed within a year. Eckstrom's secretary, Miss Klein, who has cared for Susan for two years, denied the mother's statement.

WPA TAKES OVER STUDY OF STATE RELIEF CHEATING

Decides Against Letting IERC Do Job.

BY WILL O'NEIL.

The Works Progress administration will investigate its own rolls in Illinois, it was learned yesterday. Previously national WPA officials had indicated that the Illinois Emergency Relief commission would be given the job of cleaning out the cheaters on WPA rolls but Leo M. Lyons, IERC executive secretary, announced yesterday that the commission had not been offered the job and would have nothing to do with its direction.

The IERC investigated the WPA rolls two years ago. It found that about one out of every six persons among the 154,000 people employed by WPA in Illinois should not have been working on a relief job. Relief officials declined to comment yesterday when asked if this drastic finding deterred WPA officials from allowing the commission to do the job again.

State Director Is Silent.

Charles E. Miner, state WPA director, has refused for several days to discuss the investigation. Announcement of the nation-wide attempt to find WPA cheaters was made ten days ago by Col. F. C. Harrington, WPA administrator, when he was in Chicago. At that time he and his aids indicated the IERC would do the job in Illinois and that WPA would pay the expenses.

Relief officials said they could give no details of the methods the WPA plans to use in its investigation. Carl H. Martini, Lyons' chief assistant, said IERC investigators will be loaned to the WPA for the survey, but that they will be paid by the WPA and will be wholly under the direction of WPA officials.

Study to Cost $1 a Case.

It was said that the WPA plans to spend only $1 a head for investigation of the quarter of a million people on its rolls in the state. The IERC, in making relief investigations downstate, has found that amounts ranging from a minimum of $1.99 a case to $4.50 a case are necessary for a thorough job. The commission spent slightly more than $1.60 a head in making its investigation two years ago.

The commission spent nearly eight months on the job to make sure their investigation was complete. WPA officials expect to finish the present investigation in about a month.

Boy of 8 Drowns in Pit Near Home While at Play

Missing since noon, Paul Sebastian, 8 years old, was found drowned last night in a water filled pit on a vacant lot near his home at 1234 West 104th street. Adults did not know of the existence of the pit, which is much like a well, but boys of the neighborhood said they played there and suspected Paul had fallen in at play.

Denies Promoting Easy Money for Georgia on Fee Basis

Atlanta, Ga., Feb. 15.—[Special.]—L. W. [Chip] Robert, secretary of the Democratic national committee, denied today that he had entered into a contract with the state of Georgia under which he was to be paid a fee for promotional work in obtaining federal funds for a state project. He said he received a 6 per cent commission for overseeing construction work only.

Robert came here from Washington to testify before an economy committee of the Georgia house of representatives which is investigating the fee. The house yesterday passed a resolution to seek cancellation of a contract with Robert's engineering and architectural firm for its work on a 5 million dollar hospital building program.

Today's hearing hardly was started before Robert engaged in a heated exchange with Representative Delacey Allen. The legislator had said the contract was a contemptible stealing of taxpayers' money.

Robert Threatens Suit.

Robert said the representative's remarks were civilly and probably criminally libelous, and said he would treat them accordingly.

"By the constitution," Robert added, "he may hide behind immunity, but if he will dare to accept my challenge and make these statements anywhere except before the general assembly I will immediately use every possible means the law allows to make him substantiate these false and malicious charges."

Allen said he had no retraction to make and that he will ask for the privilege of the house floor tomorrow to reply to Robert's statement.

According to the house resolution authorizing an investigation, Robert is to be paid 5 per cent on the 5 million hospital project for architectural and engineering work, and an additional 1 per cent for promotional services. Allen told the house that no money should have to be paid to obtain federal funds.

Time to Let World Know.

"If communities have to go through this firm and cross palms to achieve their objectives," Allen said, "I feel it is time we let the world know we resent such a despicable stunt."

Robert admitted that preliminary work on the project involved several trips to Washington and much negotiating with federal officers.

Asked if that was not promotion, Robert replied: "Certainly not, that's organization." The legislative investigators ask him to differentiate.

"If plans are drawn independently and you sell a client on a building program—that is promotion," Robert explained, "but if you are called in and commissioned to do a job—that certainly isn't promotion."

Robert said that far from overcharging the welfare department with a 6 per cent fee he should have obtained 7½ per cent because of the hard work.

MRS. WHEELER OF LAKE FOREST WINS A DIVORCE

A divorce was granted yesterday to Mrs. Christabel Ward Wheeler of 1291 North Elm Tree road, Lake Forest, in the Lake County court at Waukegan. Her husband, Seymour Wheeler, manufacturer and civic leader, did not contest the action. Mrs. Seymour charged cruelty.

The Wheelers were married in Evanston in 1910 and separated July 17, 1938. A property settlement was made out of court. Mrs. Wheeler did not ask for alimony. There are two married daughters, Mrs. Christabel Priestly and Mrs. Eleanor Lihme.

Mrs. Wheeler, an ardent horsewoman, is socially prominent. Wheeler was chairman of the Republican finance committee of Illinois in 1936. He is an official of Pickands, Mather & Co., iron and coke manufacturers. He lives at the Racquet club. Attorneys William C. Boyden and Erskine Edwards appeared for Mrs. Wheeler. Wheeler was represented by Attorney Walter Wolf.

Pastor Measures Flock's Religion by Their Brogans

Elbert, Ga., Feb. 15.—(AP)—A Negro pastor near here called on his congregation to swell the collection with one nickel for each shoe size. He led off with a 55 cent contribution to fit his No. 11 brogans.

GRAND JURY QUIZ IN INDIANA RELIEF COSTS ORDERED

Judge William J. Murray of the Criminal court at Crown Point yesterday ordered a grand jury to investigate alleged scandals in the administration of relief funds in Lake county, Ind. As a basis for its investigation, the six man jury, called back to work after a week's adjournment, will use a report by Gov. M. Clifford Townsend's commission on unemployment. This report said relief costs were exorbitant in three townships and 60 per cent of those on the Hobart township rolls should be removed.

GETS $75 IN TWO HOLDUPS.

A colored bandit in an army overcoat took $60 last night in the holdup of a tavern at 2400 Lake street and $15 more when he robbed a gasoline station at 2350 Washington boulevard.

VICKS medicated COUGH DROPS

TO RELIEVE dry throat, huskiness, and coughs due to colds

ONE COUGH DROP...medicated with throat-soothing ingredients of Vicks VapoRub, PLUS other relief-giving medications . . . soothingly bathes throat for 12 to 15 minutes!

CITY LITHUANIAN COLONY TO MARK NATION'S BIRTH

One hundred thousand Chicagoans of Lithuanian birth or ancestry will begin a four day celebration today, the twenty-first anniversary of the tiny republic's birth. Consul and Mme. P. Dauzvardis will hold a reception this afternoon in the consulate at 100 East Bellevue place. The festivities of the Lithuanian colony will come to a climax Sunday evening with a ball at the Morrison hotel Terrace Casino.

"Lithuania has accomplished much during the last two decades," Mr. Dauzvardis declared yesterday. "Old Russian style estates and unproductive villages have been converted into commercialized and practical farms, self-sustaining and profitable. Lithuania is now launching a ten year plan for industrialization and modernization of the country."

Weight of $100 Loot Slows a Hare and Tortoise Bandit

Like the hare, a colored bandit approached Francis Matthes of 1215 54th street yesterday in front of 4515 Prairie avenue. Like the tortoise, the robber made off with the $100 loot. It was in nickels. Matthes is a telephone company coin box collector.

—MANDEL'S—

OUR NEWEST SWEATER SENSATION

Cotton Knit Baby Cardigan

IN SIX CHEERY COLORS!

$1

The season's pet cardigan in a **SOFT**, light weight cotton knit. Wear it with **SUITS** and **SLACKS**. So low priced you'll want it in all six colors: Coral, chartreuse, aqua, French blue, goldenrod, white. Small, medium, large.

Phone State 1500 or Mail Your Order

MANDEL'S SPORTS SHOP — THIRD FLOOR — WABASH

Vogue "Easy to Make" Fashion Show

TODAY AND FRIDAY—2:30 P. M.

Miss Jane Dickerson, Vogue pattern stylist, will conduct a fashion show of "Easy to Make" dresses and costumes and give you pointers on fashions and fabrics for your spring wardrobe.

MANDEL'S FABRIC SECTION — SECOND FLOOR — STATE

Split Nails? Broken Nails?

OUR MANICURISTS CAN PROTECT YOU FROM THESE TWO BEAUTY EVILS

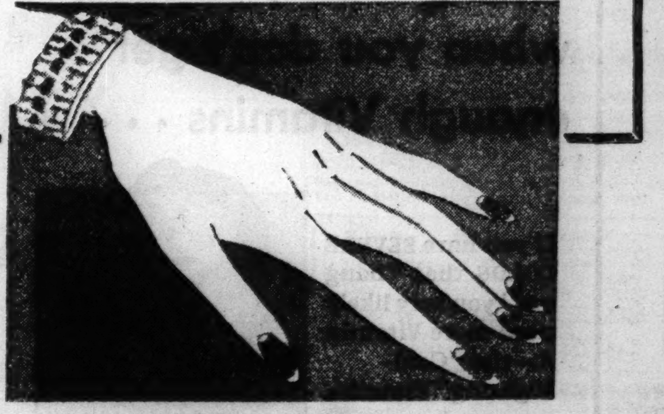

The careful, exact workmanship of our operators on your nails, cuticle and contour helps your hands retain that **THOROUGHLY MANICURED** look for much longer than an average manicure.

Hot Oil Manicure, including Peggy Sage's new nail polish (even startling new Fuchsia or Vintage) every Monday, Tuesday, Wednesday and Thursday.................... 50c

MANDEL'S BEAUTY SALON — FIFTH FLOOR — WABASH

LAST 3 DAYS AT THIS SPECIAL PRICE

Barbara Gould Duo Makeup Ensemble

HARMONIZING FACE POWDER AND "VELVET OF PEACHES" FOUNDATION CREAM

$1 FOR BOTH

Use this **TINTED** foundation cream and you'll find your makeup more **FLATTERING**. It goes on **SMOOTHER** and lasts much longer. This limited time offer enables you to try this **GRAND FOUNDATION**—for it is included with each box of Barbara Gould Face Powder. Order yours today.

Consult with the special Barbara Gould Advisor in our Toiletries Department! Mail and Phone Orders Filled!

MANDEL'S TOILETRIES — STATE 1500 — FIRST — STATE

Character WINS AND HOLDS!

Black & White is winning thousands of new friends and holding them! Character is the reason! A noble character never fails to please!

EIGHT YEARS OLD

"BLACK & WHITE"

BLENDED SCOTCH WHISKY • 86.8 PROOF

Copyright 1939, The Fleischmann Distilling Corporation, New York, N. Y., Sole Distributors

Sally

Final Clearance DRESSES

formerly $6.95 to $15

NOW REDUCED TO

$2 - $3

$5

Including the entire remaining stock of sale dresses and formals at tremendous reductions . . . fashions for every occasion in the season's smartest fabrics and colors. Early selections are advised.

SALLY FROCK SHOPS

27 N. STATE STREET 35 S. STATE STREET

4740 Sheridan Rd.	6328 S. Halsted St.	4017 Milwaukee Ave.
4741 Broadway	925 E. 63rd St.	1631 Orrington, Evanston
3323 Lawrence Ave.	2352 E. 71st St.	1135 Lake St., Oak Park
2754 Milwaukee Ave.	7850 S. Halsted St.	6326 Cermak Rd., Berwyn
3226 Lincoln Ave.	4020 W. Madison St.	

Neighborhood Stores Open Thursday Night

FASTEST WAY TO LOS ANGELES!

ONLY THRU SLEEPER SERVICE

FARE ONLY $105.00

BUSINESS MEN: If Your Time Means Money—Travel TWA! Make your Longest Trips in a Few Hours! Have More Time on the Job...or at Home with Your Family!

TWA's "Sky Chief" leaves 9:30 p.m...arrives Los Angeles 8:24 a.m.! TWA flies the great natural coast-to-coast route—over the Sunny Santa Fe Trail!

TO NEW YORK—4½ hours, with only one stop—via TWA's luxurious "Sky Master"! 3 other fast flights. $44.95

TO PITTSBURGH—2½ hours—the fastest service. 4 fast flights...convenient departure 5:10 p.m. $23.95

TO PHILADELPHIA—5½ hrs.! Convenient morning and afternoon flights. $40.15

TO WASHINGTON*—3 hrs. 51 min.! It's the fastest air service. 4 convenient flights in giant Douglas Skyliners. $36.00

*Via Connecting Airline from Pittsburgh

PHONE YOUR TRAVEL AGENT OR TWA STAte 2433

for full details about TWA's fast direct or connecting service to more than 140 major cities.

TRANSCONTINENTAL & WESTERN AIR, INC.

Lobby Floor, Palmer House Hotel

TWA

THE ROUTE OVER The Sunny Santa Fe Trail

Free!

THIS BEAUTIFUL DOUBLE HANDLED "Hostess" Dish

IN SPARKLING CRYSTAL-CLEAR, ROSE-TINT GLASS

Note smart reverse Mitre Effect

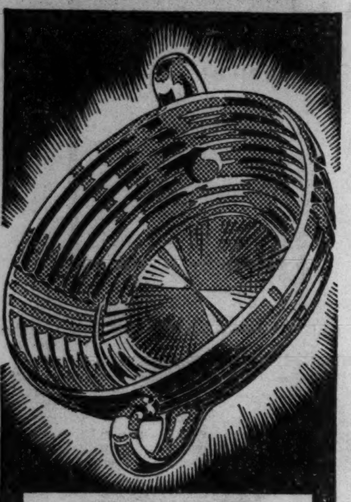

101 GAY USES!
Candy, salted nuts, relishes — even jelly or mayonnaise take on a gay party look in this smartly new dish. Its beautiful circular mitre design resembles finest handcraft cutting!
6 INCHES IN DIAMETER
GIFT SHOP DESIGN

FREE—At All Drug Stores with purchase of Single 25c Tube of

PHILLIPS' MILK OF MAGNESIA TOOTH PASTE

(2 dishes given with 50c tube)

NOW, dress up your table with this thrillingly beautiful dish — without cost — simply by purchasing a regular 25¢ tube of this famous acid combatting Tooth Paste. An amazing value to induce you to try Phillips' Milk of Magnesia Tooth Paste. But the supply won't last long. Accept quick — at the nearest drug store or toilet goods counter — or you may miss out! Two "Hostess" Dishes to early shoppers, with the 50¢ tube. Get yours today, sure!

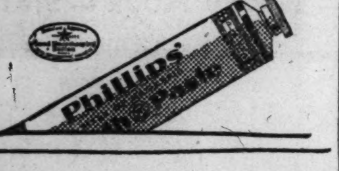

Advertise in the Tribune

SUSPEND 3 WHO SPLIT LEGAL FEES WITH MALONE

Court Rules Payments Akin to Bribes.

Three Chicago attorneys, charged with splitting their fees with William H. Malone when he was chairman of the Illinois tax commission, were suspended from the practice of law yesterday by the state Supreme court. The suspension period is two years.

John W. Ellis, Thomas D. Huff and Frank L. Tuttle are the lawyers. Their disbarment had been asked by the Chicago Bar association on the ground that they had been convicted by their own testimony of fee splitting. Their testimony was given in Malone's trial for income tax evasion. Malone was convicted and began serving a two year term in the federal penitentiary in Springfield, Mo., last June.

Suspend Fourth Attorney.

A fourth attorney, William G. Anderson, was found guilty of unethical irregularities in a criminal case and was suspended by the court for three years.

Ellis, who is 67 years old, was a master in chancery for the Circuit and Superior courts for twenty-six years. He formerly represented the Pullman company in tax litigation.

In the Malone trial Ellis said he had received a $15,000 fee from the Pullman organization in 1925 and turned over $10,000 of this to Percy B. Coffin [now dead], who was once chairman of the state tax commission. From another $15,000 fee, for services in representing the company in 1926, Ellis said he sent $10,000 in cash to Malone's office. He said that the money was a campaign contribution for Gov. Len Small.

"It is difficult to believe," said the court's suspension order, "that a practicing attorney would make political contributions through an unscrupulous chairman of the state tax commission without the hope of obtaining more favorable rulings. Conduct such as Ellis admitted cannot be condoned, but in view of his otherwise respectable career at the bar, we do not believe it necessary to order his disbarment. He is suspended for two years."

Hold Money Was Bribe.

Huff is 66 years old. Prior to 1930 he was a tax attorney for the Chicago surface lines. He was alleged to have paid substantial portions of his fees to Malone. Although he claimed that he gave the state tax commission head $10,000 only because of their old friendship, the Supreme court held that the money actually was paid as a bribe for favorable rulings by the tax commission. The judge pointed out that the contribution was made after a substantial reduction in taxes had been obtained for the surface lines.

Tuttle, who is 53 years old, formerly represented the Pullman company and the North Shore Gas company in tax litigation. He also was charged with giving large parts of his fees to "a member of the tax commission" for favorable rulings.

"He [Tuttle] knew that sums were entered on the books of his clients as fees paid him," the Supreme court held, "and after the first work was done by him for the gas company, he knew he had to pay Malone $2,000 out of each $2,500 he received from that company. He know before he began representing the Pullman company that he would have to turn over the greater part of his fees to Malone.

"Although some of the charges in this complaint, such as bribery of public officials, were not proved by clear and convincing evidence, enough has been established to demand that Tuttle be disciplined."

Anderson was charged with presenting falsely sworn statements in obtaining the release of Vincenzo Ciollaro from Joliet penitentiary on a writ of habeas corpus in 1927. He was suspended once before for two years, beginning in 1916.

Three Lawyers Suspended by Court

(Story in adjoining column.)

Three Chicago attorneys, accused of splitting fees with William H. Malone when he was chairman of the state tax commission, who were suspended yesterday by the state Supreme court. Left to right: Frank L. Tuttle, John W. Ellis, and Thomas D. Huff.

REFUSES TO USE 'CHUTE AND DIES IN PLANE CRASH

St. Louis, Mo., Feb. 15.—[Special.]—An army private who refused to heed a command to jump with a parachute from a plane was killed today when an army combat ship from Brooks field, Tex., crashed near Bloomsdale, Mo., in St. Genevieve county, south of here.

Private France E. George, assigned to Chanute field at Rantoul, Ill., was the man killed. His home was at Madison, Wis. He was flying to Chanute field where he was to report Feb. 28 to take a course in primary photography.

The pilot of the plane was Second Lieutenant Isidro Paredes of the Philippine army, a student in the United States army air corps. He suffered a skull injury when the plane fell into a clump of trees after its motor failed. Paredes said he told his passenger to jump, but George replied, "I'll stick with you."

Missouri Slayer Is Put to Death in Gas Chamber

Jefferson City, Mo., Feb. 15.—(AP)—John F. Williamson died in Missouri's lethal gas chamber early today for the shotgun killing of George Williams, a farmer, in 1935. He previously had served 22 years of a life sentence at the southern Illinois penitentiary for the murder of a Marion county, Ill., farmer.

1¢ Sale

SWEETHEART TOILET SOAP

"THE SOAP THAT AGREES WITH YOUR SKIN"

Save almost 25% on your soap bill! Get 3 cakes of Sweetheart at the regular low price — and a big EXTRA cake *for just 1¢ more!* Stock up on Sweetheart! The soap that "*agrees* with your skin" — at a price that *agrees* with your purse!

NO PURER SOAP AT ANY PRICE

— FAST — QUICK — DIRECT ACTION OF QUINLAX COLD TABLETS

The Wonderful, New Cold Tablets

Relieve the Tortures of That Cold

25c AT ALL DRUGGISTS

Many things can go wrong with your health when you don't get enough Vitamins . . .

If you have SEVERE COLDS that "hang on," you very likely need more Vitamin A—the "Cold-Fighting" Vitamin.

If you are NERVOUS, irritable and have POOR DIGESTION, more of the important "Nerve" Vitamin B is often needed.

Plenty of "Bone" Vitamin D is needed for the body's proper use of the calcium and phosphorus in your food—an essential for strong bones and hard teeth.

TIRING EASILY, too EARLY AGING may be due to a shortage of the Vitality Vitamin G.

Get enough vitamins *every day*. Now—the new Fleischmann's High-Vitamin Yeast offers richer amounts of the 4 Vitamins A, B, D and G—plus the "booster action" of the fresh yeast. By stimulating slow digestion, it helps you make fuller use of the vitamins eaten.

Get Your Extra Vitamins this EFFECTIVE way

New High-Vitamin Yeast offers a richer combination of 4 essential vitamins, plus the remarkable "booster action" of fresh yeast

GREAT NUMBERS of people in America today are not getting *enough* vitamins from their meals—many studies indicate.

Slow digestion may also keep you—like so many others—from getting full good from the vitamins you eat.

Fleischmann's new High-Vitamin Yeast can give help in *both* these ways. It is now *richer than ever in Vitamins* A, B, D and G.

The yeast itself helps *stimulate* and *quicken slow digestion*: Thus it acts like a "*booster*" for the vitamins eaten—*helps make fuller use of them.*

Get your extra vitamins this *effective way*—in Fleischmann's High-Vitamin Yeast. You'll like its economy—only a few cents a day. Just order from your grocer.

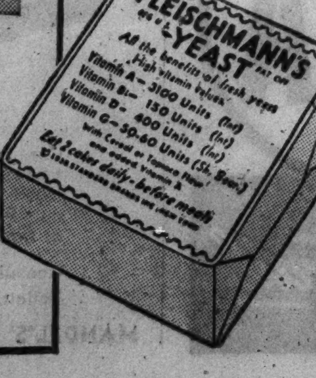

2 cakes a day give you . . .

Vitamin A—6200 Units (Int.)
Vitamin B_1—300 Units (Int.)
Vitamin D—800 Units (Int.)
Vitamin G—100-120 Units (Sh. Bour.)

All the average person needs (in addition to his meals) of A, B and D, and a rich supply of the Vitality Vitamin G.

Eat Fleischmann's High-Vitamin Yeast plain, or in a little water or milk—one cake ½ hour before breakfast or lunch, one cake ½ hour before supper.

Copyright, 1939, Standard Brands Incorporated

Arthur H. Schultz of South Beloit, Illinois, beneficiary of Paul F. Schultz.

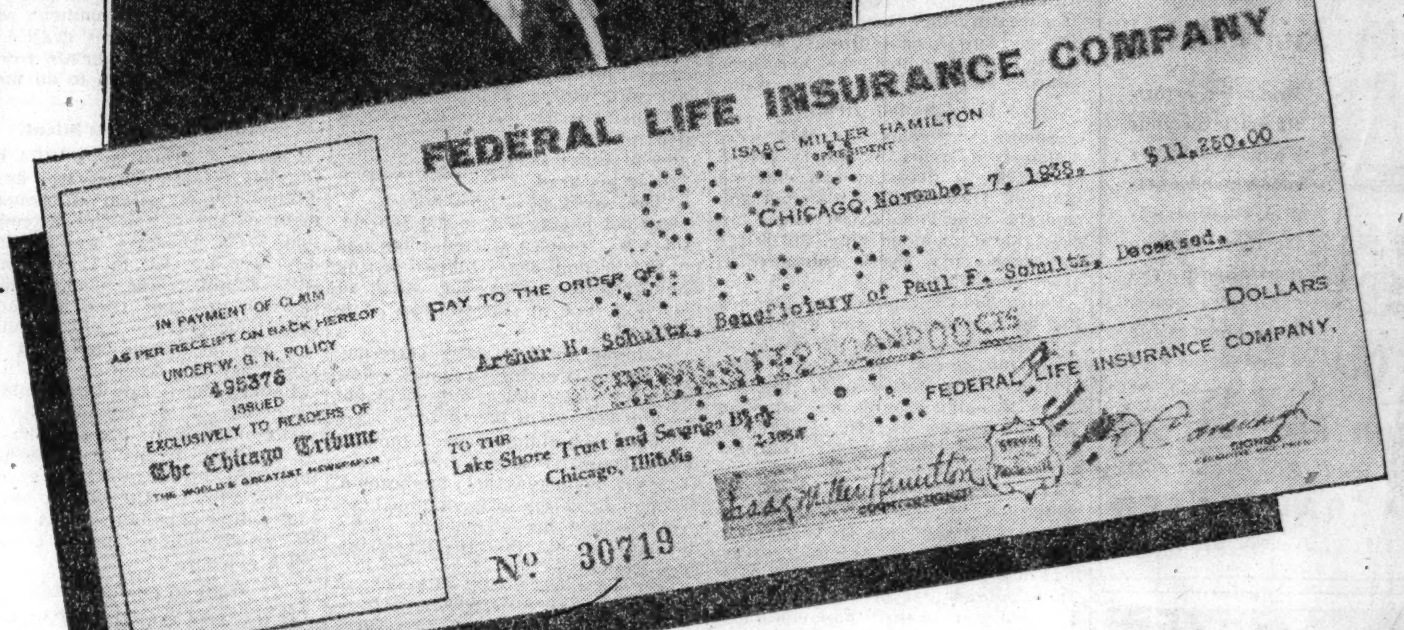

FEDERAL LIFE INSURANCE COMPANY
ISAAC MILLER HAMILTON PRESIDENT
CHICAGO, November 7, 1938. $11,250.00
PAY TO THE ORDER OF Arthur H. Schultz, Beneficiary of Paul F. Schultz, Deceased.
DOLLARS
FEDERAL LIFE INSURANCE COMPANY,
TO THE Lake Shore Trust and Savings Bank, Chicago, Illinois
IN PAYMENT OF CLAIM AS PER RECEIPT ON BACK HEREOF UNDER W. G. N. POLICY 495376 ISSUED EXCLUSIVELY TO READERS OF The Chicago Tribune THE WORLD'S GREATEST NEWSPAPER
Nº 30719

A Tribune Insurance Policy Costing $1.25 a Year Paid Him $11,250.00

THE great value of Chicago Tribune insurance protection is again emphasized in the case published above.

As a result of the wreck of the famous train, the Olympian, near Saugus, Montana, last June, Paul F. Schultz of Ladd, Illinois, died. He carried a $7,500.00 Chicago Tribune Accident Insurance Policy which he had renewed year after year. Its high value thus increased to $11,250.00. Completed proofs of claim were filed by his son and heir, Arthur H. Schultz, on October 26th; whereupon the check for $11,250.00, reproduced above, was paid to him. The total amount of money he had paid in premiums on this policy for all these years was $15.00.

Another victim of this same accident was Miss Nellie Clancy, a Bloomington, Illinois, school teacher. Miss Clancy had paid $1.05 in premiums on her Tribune Policy. Her estate was paid $7,500.00.

This $7,500-$11,250 Insurance Policy is available in the following manner:

If you live in Chicago or surrounding area where the Chicago Tribune maintains Home Delivery Service and you subscribe for Home Delivery of the Daily Tribune, and otherwise qualify, the policy will be issued to you for the small sum of 25c (Preliminary Term Fee) and 10c a month thereafter. Where Home Delivery Service is not available, the policy is issued for $1.25 a year. Policies are issued by the Federal Life Insurance Company, Chicago. No medical examination is necessary. Only one policy is issued to a person—but every eligible member of a Home Delivery Subscriber's family is entitled to a policy.

If you have one of these valuable policies, be sure to renew it. 10% is added to all specific indemnities each year your policy is renewed, during the first 5 years.

If You Have a Yearly Policy:
Renew it by sending $1.25 to: "Tribune Insurance Dept., Federal Life Insurance Co., 168 N. Michigan Ave., Chicago."

If You Have a Monthly Policy:
Keep up your insurance by prompt payment each month to your Official Tribune Newspaper Carrier. If subscription is stopped, insurance will expire.

If You Want a Policy:
Write or telephone for particulars.

Chicago Tribune
WORLD'S GREATEST NEWSPAPER

LITTLE ORPHAN ANNIE: Her Public

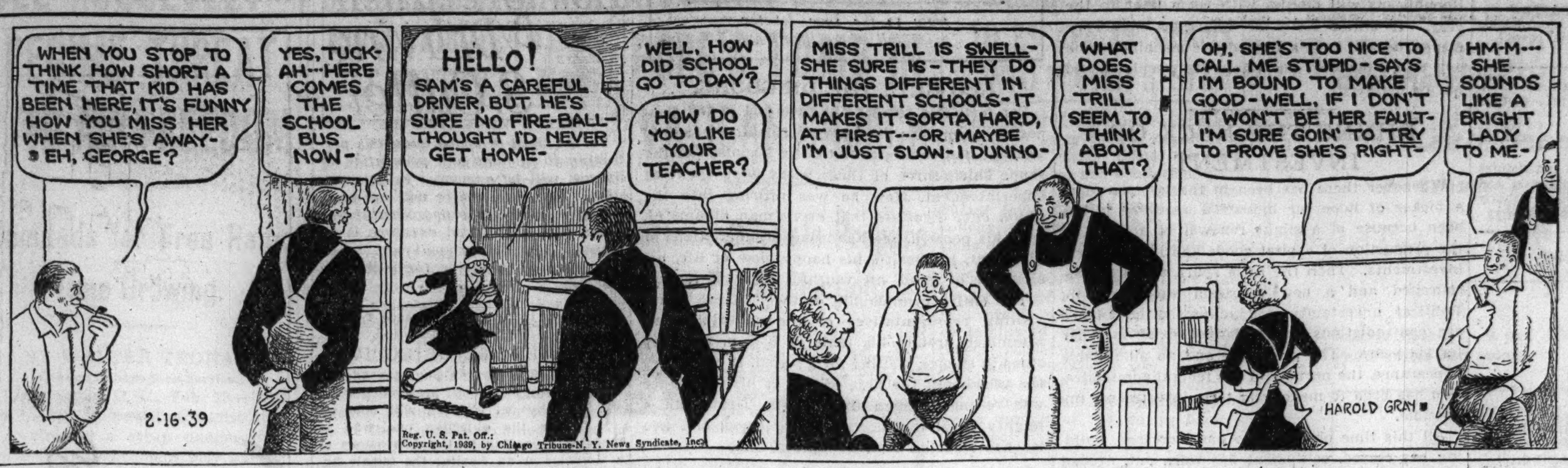

CRABB DRAWS 4 YEARS IN PRISON FOR BANK FRAUD

Ill, He Faces Court Alone; Offers No Defense.

Peoria, Ill., Feb. 15.—[Special.]—Willis Crabb, head of a family that has dominated Tazewell county business and society for three generations, sat in the Peoria county jail tonight awaiting removal to a federal prison to serve a term of four years.

Willis Crabb.

Federal Judge J. Leroy Adair sentenced him this morning for forgery and misdeeds that led to shortages of more than $75,000 in the Tazewell County National bank at Delavan, Ill., of which he was president.

A year ago Crabb was a respected social and civic leader of the small town his family had helped build. As the banker and a wealthy landowner he was Delavan's leading citizen.

Son's Wife Shot to Death.

Last March the house of Crabb began to totter. The banker's pretty daughter-in-law was shot to death mysteriously in the pretentious Crabb home. Only a few weeks previously the girl, the former Betty Collison of Champaign, Ill., had been accepted into the Crabb stratum of small town society by becoming the bride of the banker's son James, 21 years old.

The Crabbs said Betty killed herself after a gay drinking party, when struggling with him for possession of a pistol. He was tried on a charge of manslaughter, but the jury disagreed. Then James was convicted of perjury, due to his various stories of the tragedy. An appeal of this conviction is pending before the Supreme court.

The tottering walls of the House of Crabb crumbled last month when its ruler was removed as head of the bank. Authorities charged he had been misapplying funds for at least four years and had forged several notes. Saturday he was indicted.

Surrenders $75,000 Estate.

Crabb admitted misdeeds and turned over his estate, valued at $75,000, to make up the losses he had caused. His young second wife, Catherine, announced she was seeking a job to help support the once affluent family.

Today the broken master limped into Federal court for the final blow.

Crabb sat alone except for his legal counsel. His wife viewed the proceedings through a courtroom window. His son and his first wife, Elizabeth, who had signed his $10,000 bond, were absent.

Crabb's attorneys told Judge Adair that their client and his co-defendant, James G. Bailey, a Delavan live stock feeder charged with complicity, would not contest the grand jury indictments.

The judge announced that Bailey, who was helpful in clearing up the case and had contended he was merely an agent for Crabb, would be released on bond while a federal probation officer investigates his plea for probation. Crabb was led to his jail cell to await removal, probably tomorrow, to a federal prison.

U. S. VOLUNTEERS IN SPAIN ESCAPE ANY PUNISHMENT

Recruits Violating 3 American Laws.

[Chicago Tribune Press Service.]

Washington, D. C., Feb. 15.—[Special.]—Not one of the thousands of Americans who enlisted for service in the Spanish war in defiance of the laws of this country has been punished by this government.

It has been estimated that between 5,000 and 6,000 Americans have seen service in Spain, almost all with the loyalist forces. Last May, Samuel H. Wiley, American consul at Havre, France, estimated that 4,300 Americans were fighting in Spain. Since that time it is believed that at least another thousand were enlisted.

Nothing is known of American casualties. It has been reported that in eight days' fighting on the Aragon front last March some 3,000 foreigners serving with the loyalists were killed and 2,000 were wounded.

Investigation Started.

Early in the Spanish war the American government started an investigation of recruiting of Americans for Spanish service. The state and justice departments were entrusted with the investigation. In the third year of the war neither department has taken any punitive action, although there are three separate laws which recruits are known to be violating.

At present it is reported that the administration is hoping that the war will end shortly, so that agitation for action against recruits will be forgotten. Because two separate branches of the government have failed to act, it has been assumed that the hands off policy has been ordered by President Roosevelt, whose sympathies have veered to the loyalists because of the Nazi and Fascist support being given the rebel cause.

The department of justice and the state department have questioned those recruits who have returned either whole or wounded but have not taken any action against any individual.

Law Considered Ambiguous.

The department of justice feels there is some ambiguity in the law relating to enlistment in foreign service which might make prosecution difficult. However, it has made no attempt to test the law.

The law reads "whoever, within the territory of the jurisdiction of the United States, enlists or enters himself, or hires or retains another person to enlist or enter himself, or go beyond the limits or jurisdiction of the United States with intent to be enlisted or entered in the service of any foreign prince, state, colony, district, or people as a soldier of as a marine or seaman on board any vessel of war, letter of marque, or privateer shall be fined not more than $1,000 and imprisoned not more than three years."

In support of its dilatory policy, the department of justice argues that it is unable to find as a result of its investigations that the contract to serve was actually made within the jurisdiction of this country.

Liable to Prison and Fine.

Those who were enlisted violated an oath binding them not to serve in Spain which they were required to take at the time they secured passports. For this they are liable to not more than two years in prison and a fine of $5,000.

State department officials acknowledge that the law exists but point out that no one has ever been punished under it.

Those recruits who took an oath to uphold the loyalist government can be deprived of their American citizenship under the law. Administration officials said that no one has been deprived of citizenship.

HITLER'S PLAN TO USE SPANISH AIRPORTS FOR WAR BASE REVEALED

LONDON, Feb. 15.—(AP)—Lieut. Gen. Sir Charles H. Harington, former governor of Gibraltar, told the Royal Empire society tonight that Reichsfuehrer Hitler had threatened to use Spanish airdromes as a base for German bombers during Europe's September crisis over Czecho-Slovakia.

"I understood that Franco [rebel leader] wished to be neutral," Harington said. "Hitler told him he could be, but that he [Hitler] would use his bombers from Spanish airdromes."

He disclosed that during the September crisis when he was governor of Gibraltar he "had only four anti-aircraft guns—two at each end of the rock."

SPANISH JEWELS AND 60 OFFICERS SEIZED IN FRANCE

PERPIGNAN, France, Feb. 15.—(AP)—Spanish government officers pressed French authorities tonight to free sixty Spanish officers arrested here by police when their pockets and suitcases were found crammed with jewels and riches. Letters were submitted to French officials to prove the arrested men were carrying the jewels from Figueras to the Spanish consulate at Perpignan under orders.

The jewels were part of nine truckloads of gems and precious metals, assembled by the government from contributions and seizures to carry on the war, which were sent to Figueras when Barcelona surrendered.

At Figueras the government did not have time to get all the riches away in the trucks on the trafic congested roads. So men were ordered to carry part of it out of Spain in their pockets and suitcases.

County Hospital Patient Dies in 4th Floor Plunge

Arvo Mellin, 38 years old, crashed through a window on the fourth floor of County hospital yesterday, plunged to the ground, and was killed. Mellin, who lived at 924 Belmont avenue, was admitted to the hospital Monday after he suffered a pulmonary hemorrhage. Authorities found he had left a letter addressed to his mother in Cromwell, Minn.

PRESIDENT AZANA REFUSES TO GO BACK TO MADRID

PARIS, Feb. 15.—(AP)—Manuel Azana, president of Spain, was reported tonight in Spanish quarters to have declined to return to Madrid despite the appeal of the loyalist foreign minister, Julio Alvarez del Vayo.

Alvarez del Vayo was expected to fly back to Madrid tomorrow and report to Premier Juan Negrin.

It was hoped Azana's return would strengthen the Madrid government by showing unity and giving pause to members of the French and British governments who are proposing formal recognition of the rebel régime of Gen. Francisco Franco.

Regardless of Price
NO BETTER WHISKEY IN ANY BOTTLE
SINCE 1823

WILSON DISTILLING CO., INC., NEW YORK, N.Y.

Obey Traffic Signals
It promotes safety for all—pedestrians, motorists and patrons
Strict adherence to this view—common-sense point is demanded of every man who drives a
CHECKER CAB
MONroe 3700

LOANS BY OUR Simplified METHOD
UP TO $300
Fully Confidential
PROMPT SERVICE
Liberal Credit
Flexible Terms
FAMILY LOAN CORPORATION
LOOP
202 S. State St., Cor. Adams, Century Bldg., Rm. 301. Telephone Wabash 2994
SOUTH
9113 Commercial Ave. (opp. Goldblatt Bros.), Lincoln Bldg., Rm. 10. Regent 6220

Relief from Distress of
COLDS

EXPOSURE
If you get soaking wet or wet feet, change to dry clothes as quickly as possible — keep warm, avoid drafts and start taking Alka-Seltzer.

SNEEZING
This is one of the first signs that you are catching cold. Start at once to fight off the cold by keeping indoors—keep warm, avoid drafts and alkalize with Alka-Seltzer.

SORE THROAT
To quickly relieve that "scratchy" throat irritation when you catch cold, dissolve two Alka-Seltzer Tablets in a quarter glass of hot water and use as a gargle.

ACHY FEVERISH FEELING
The analgesic action of Alka-Seltzer acts promptly in relieving that "stuffed up" achy, grippy feeling that causes so much discomfort when you have a cold.

MORE than 10,000 people stayed home from work today—BECAUSE OF A COLD. Every day at this season of the year, countless thousands of men and women lose time, lose pay, and often jeopardize their jobs—BECAUSE OF A COLD.

Will you be the next victim? Beware of a cold. Very few colds would develop into serious illness if, when we catch cold, we would take proper care of ourselves the first day or two.

DON'T NEGLECT A COLD—At the first sign of a cold, take every precaution to prevent your cold getting deep seated. Get plenty of rest—watch your diet—avoid drafts and alkalize with Alka-Seltzer.

Alka-Seltzer provides the modern, medicinal treatment most needed for relieving the discomforts of a cold. Its analgesic content quickly relieves that feverish, grippy feeling and at the same time its alkalizing agents help correct the excess acid condition which usually accompanies a cold. Take common sense precautions—*and take Alka-Seltzer*. It's the modern, pleasant way to relieve the discomfort of colds. Get a 30c or 60c package of Alka-Seltzer tablets at any drug store.

Alka-Seltzer
AT ALL DRUG STORES ... 30¢ and 60¢ Packages
Also Sold By The Glass At Drug Store Fountains

FOR SMOKING PLEASURE AT ITS BEST...
LET UP—LIGHT UP A CAMEL!

"THEY have a mildness all their own," is the feature of Camels that Arch McLean, bank guard, mentions first. Rest periods on his job mean for him, as he says, "letting up and lighting up a Camel. A pause to enjoy a Camel eases the tension that goes with my job." The difference in Camel's choice tobaccos tells its own story! You will also find that Camels add to the pleasure of life by putting more enjoyment into your smoking. Get acquainted with the grand, rich flavor of Camels—their welcome, mellow goodness! Camels are a matchless blend of finer, MORE EXPENSIVE TOBACCOS ... Turkish and Domestic.

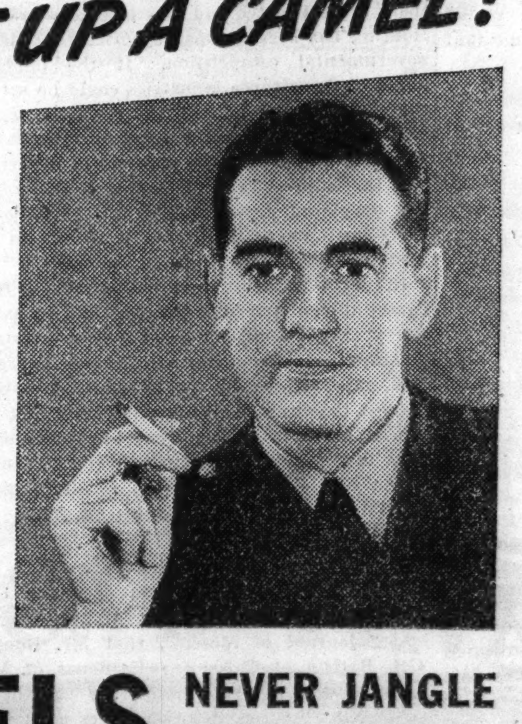

SMOKERS FIND
CAMELS NEVER JANGLE THE NERVES

THE SUNSHINE VITAMIN PLUS SOFKURD DIGESTIBILITY
in this extra-value* milk!

BOWMAN'S SOFKURD VITAMIN "D" MILK
*Rich in Vitamin D, the Sunshine Vitamin, because it's scientifically Irradiated. Even more digestible because it's Sofkurd—mineral modified. Superior flavor because it's Bowman's.
TELEPHONE SUPERIOR 6800

FLY UNITED'S MAINLINERS

TO NEW YORK
3 hrs. 59 min. . $44.95*
★ Only United offers 7-day-a-week twin non-stop flights—at 11:45 am, 5:15 pm. Exclusive Skylounge Mainliners, providing 50% more room per passenger. Shortest route.
For anywhere by air, call United, or travel agents, hotels.
*10% reduction on all round-trip fares
UNITED AIR LINES
23 E. Monroe Street
PHONE Portsmouth 8800

EDUCATIONAL

GUARANTEE OF SECURITY
A practical business education equips you for success. A preferred position awaits you.
Courses include: Executive Secretarial, Business Administration, Stenotypy, Accounting, Comptometry, Dictaphone, etc.
Visit the school, write or phone for catalog. Telephone RANdolph 1575.
BRYANT & STRATTON 18 S. MICHIGAN AVE.

moser BUSINESS COLLEGE
Only Four Year High School Graduates Enrolled
Gregg, Pitman and Munson Shorthand—also Stenotypy. Next Classes for Beginners Start March 6. Advanced Students May Enter Any Monday. Bulletin Sent Free. 116 South Michigan Avenue, Chicago, Randolph 4347.

• 67th YEAR • Begin Monday
Investigate the superior advantages of this large business college. DAY and EVENING SESSIONS. Six schools. FREE employment service. Visitors welcome.
Booklet sent upon request
37 So. Wabash Ave., RANdolph 2637
METROPOLITAN Business College

SPANISH
FRENCH GERMAN ITALIAN ENGLISH
ENROLL NOW FOR FEB. CLASSES
Private or Class. Day or Evening. Free Trial Lesson.
BERLITZ SCHOOL OF LANGUAGES
30 No. Michigan Ave., at Washington. Fra. 4341.

RADIO INSTRUCTION
RCA Institutes
Intensive courses of high standard embracing all technical phases of Radio. ENGINEERING-SERVICE-CODE AVIATION—POLICE—MARINE and BROADCAST STATION OPERATING
Spring Term Begins March 6
Weekly Rates. Catalog on Request
1153 Merchandise Mart Whitehall 7898

The RAY SCHOOLS Art for Business Use
Day — Half Day — Evening — Saturday
Illustration, Lettering and Design, Photography, Advertising Copy and Layout, Display, Dress Design, Styling, Fashion Art, Interior Decoration.
Entrance Dates—February 20, 27, March 6
Personal Training • Individual Advancement
116 S. MICHIGAN BLVD., Chicago, Dept. T.

THE road to better earning is paved with better learning. Gregg College graduates are trained for superior office positions. Call, write, or telephone State 1881 for Catalog.
Start Any Monday, Day or Evening
The GREGG COLLEGE
Home of Gregg Shorthand
6 N. Michigan Avenue, Chicago

VOGUE SCHOOL
Dress Design • French Cutting • Pattern Making • Styling • Millinery
Interior Decoration • Fashion Illustration.
Day — Half Day—Evening—Saturday
Entrance Dates—February 20, 27, March 6
Personal Training • Individual Advancement
116 S. MICHIGAN BLVD., Chicago, Dept. T.

SPEEDWRITING
Beginners take 100-120 words a minute in 8 weeks. Not a machine. Both sexes. Low cost. Gregg, Munson, Comptometer, Bookkeeping, Switchboard, Typing, Cashiering. Fine 25-rm. school. Est. 1887. Fra. 4122. 190 N. State.
CHICAGO BUSINESS COLLEGE

AU ACCREDITED
Opportunities in Aviation greater NOW than ever before. A. U. graduates with all leading aircraft manufacturers and airlines. Engineering, Mechanics, Administration. Days, Evenings. Free Bulletin.
AERONAUTICAL UNIVERSITY
Curtiss-Wright Bldg., 1338 S. Mich. Av. Chicago. Phone VICtory 2733

ILLINOIS COLLEGE of Commerce
BUSINESS ADMINISTRATION
44th year—all business courses. Day or evening—start any Monday. 2-yr. Degree and Diploma courses. Journalism, Advertising, Stenotypy. 3260 W. Madison Van Buren 3768

ARMOUR INSTITUTE OF TECHNOLOGY
A College of Engineering and Architecture, 45th year. 4 yr. course leading to B. S. Degree. Post graduate work leading to M. S. Degree.
Bulletin on request. Telephone VIC. 4600.
3398 FEDERAL STREET, CHICAGO, ILLINOIS

Chicago TECH College
Air-Conditioning, Engineering, Electricity, Architecture, Drafting, Radio. 35th year. Accredited. Day-Evenings. B. S. Degree and Shorter Courses. Free Details. Phone VIC. 3375.
41 TECH BLDG., 118 E. 26TH ST.

CHICAGO KENT COLLEGE OF LAW
10 N. FRANKLIN ST. Tel. DEArborn 8858

DePaul UNIVERSITY
Liberal Arts, Law, Commerce, Music, Drama, Secretarial. Days and evenings. Call, write or telephone CENtral 8194 for bulletin. 64 EAST LAKE ST., CHICAGO.

CENTRAL Y COLLEGE
Senior College — Commerce — High School courses. FULLY ACCREDITED. Co-educational. Day and evening. Low tuition. Free Catalog. 19 S. La Salle St. CENtral 6787

Northwestern University
Evanston and Chicago, Illinois. 8 Complete Schools. Downtown evening classes. Write for booklet.

SUBSCRIBE FOR THE TRIBUNE

Chicago Daily Tribune
THE WORLD'S GREATEST NEWSPAPER
FOUNDED JUNE 10, 1847

ENTERED AS SECOND CLASS MATTER MAY 14, 1903. AT THE POSTOFFICE AT CHICAGO, ILL., UNDER ACT OF MARCH 3, 1879.

All unsolicited articles, manuscripts, letters and pictures sent to The Tribune are sent at the owner's risk, and The Tribune company expressly repudiates any liability or responsibility for their safe custody or return.

THURSDAY, FEBRUARY 16, 1939.

THE TRIBUNE OFFICES.
CHICAGO—TRIBUNE SQUARE.
TOKIO—IMPERIAL HOTEL.
LONDON—135 FLEET STREET.
PARIS—1 RUE SCRIBE.
BERLIN—HOTEL ESPLANADE.
MEXICO CITY—QUETZALCOATL PALACE.
PANAMA CITY—HOTEL CENTRAL.
RIGA—STETINES IELA 2.
MILWAUKEE—110 EAST WISCONSIN BUILDING.
NEW YORK—220 EAST 42D STREET.
DETROIT—5-265 GENERAL MOTORS BUILDING.
WASHINGTON—815 ALBEE BUILDING.
LOS ANGELES—SPRING AND FIRST STREET.
SPECIAL REPRESENTATION.
SAN FRANCISCO—820 KOHL BUILDING.

THE TRIBUNE'S PLATFORM FOR ILLINOIS AND CHICAGO

1. *End the Parole Business.*
2. *Build Deathproof Highways.*
3. *Make Chicago the First City in the World.*
4. *Faster Suburban Service.*
5. *Up to Date Local Transportation.*
6. *A Lake Front Airport.*
7. *A Motor Ferry to Michigan.*
8. *Cut Taxes in Half.*

THE DEMOCRATIC CANDIDATES FOR MAYOR.

When Horner, Kelly, and Courtney appeared as candidates for the offices they now hold the people of the state, city, and county in general felt that the election of all three would be to the advantage of government in these important offices.

Illinois, Chicago, and Cook county had been so visited by plagues of bad administration as to gain international reputation for the vicious political methods of the most successful politicians. Although there had been a measurable improvement before Horner, Kelly, and Courtney appeared, the prospects of a relapse into bad hands were sufficiently alarming to give immediate value to these candidacies, each of which represented a trend upward and promised a long term improvement over what had been foul pool politics.

At that time Horner, Kelly, and Courtney were allies and friends. Later they had a falling out. Kelly's city organization wanted to keep Horner from a second term. Courtney sided with Horner. There was a knockdown primary fight last year which Horner won. The quarrel was personal and it followed the usual line with which the voters are perfectly familiar. The two factions attacked each other in the traditional manner, ignoring, as politicians do, that what they said could be used against them.

None of them, as enemies, had changed in character or practices. They were the same men who had been friends, but they knew that everybody understood the game of politics. All would be forgotten when convenient to forget. The battle was stage play. When the winners had pocketed their political gains, business was as usual until another conflict should arise, whereupon they were all free to do as they pleased again. There is nothing out of precedent in any of this.

Now there is another campaign, this time for the Democratic nomination for mayor. The fight of 1938 has been revived with somewhat different sides. Gov. Horner is trying to regain his health in Florida, having exhausted himself in political work last November. Kelly and Courtney are rivals for the position of mayor, and the Horner henchmen have followed their own self-interest or their partisan inclinations. They have split up between the two candidates. Some of them go about repeating the things they said a year ago. Some have forgotten.

Gov. Horner, aside from his toleration of the part politics plays in the protection of crime, has been a pretty good governor. His blind alley is the criminal alliances which low politicians make with organized criminals. Courtney has been a good state's attorney and Kelly has been a good mayor.

Both Kelly and Courtney have been really interested in improving the public service for which they are responsible. Just now they are both politicians trying to win votes. They are very much alike. Both are members in good standing of the Catholic church. Their background and training in Democratic politics has been about the same. They have a like viewpoint on public life. Kelly has had the advantage of his experience in the city hall in the administration of public affairs. Courtney has the advantage of his experience as public prosecutor in the state's attorney's office.

More often than not, there is an antagonism between these two offices, and it is not a disadvantage to the public interest over a long term of years that this should be true. Regardless of the men in the offices, it's probably better that they should not be in cahoots. The one can be a check on the other.

When everything that can be said to the credit of Horner, Kelly, and Courtney has been said it still remains the fact that the three have done all they could to keep the New Deal fastened on the country. Their personal opinions regarding this need not be sought and consequently are not to be examined. They have not allowed personal opinion to have anything to do with political strategy. They have ridden the coattails for as much of the journey as they could.

Mr. Roosevelt is their inspired leader and their organizations are disciplined to do what the New Deal wants done, to turn out the vote whenever it is needed, and to contribute what they can to the dominance of this blight on the country. There is nothing to choose between them in this particular, although it is the most important political question before the country. They have supported the New Deal. They will continue to do so. They want the Washington handouts.

It is true that they have been, and will be, more suppliant and flexible in the knee than many smaller men in less important states. But they have done the best they could to keep on good terms of feudal allegiance to the White House. Their political excuses can be understood, but excuses should not interest the people of Illinois, Chicago, and Cook county. That, however, is a matter which will come up later, after the primaries. The Democratic factions are all faithful servants of Mr. Roosevelt, something the Republicans will discuss with them later in the year. If either Kelly or Courtney should be mayor, he will have a Democratic machine which will be a New Deal machine. The people should not be deceived.

RIDING THE NECK OF INVESTMENT.

Whenever there has been in the last six years a flicker of hope for industrial recovery it has been because of a slight renewal of activity in the production of capital goods and in long term investments. Then the little spurt would be discouraged and a new recession would set in. Political uncertainty and industrial confidence are contradictions which cannot exist together for six years. The procedure and, to all reliable appearance, the purpose of the federal administration has been to make long term investments impossible.

All this time obsolescence has increased, building has ceased, equipment has worn out, needed extensions have not been made, unused capital has accumulated, the needs of the country have been unsatisfied, the growth has been stunted, plants have been idle, and men unemployed.

The needs of the people grow, but the satisfaction of them is impossible because there is no incentive to attract the idle money of the country into enterprises of which the government would take the gains and the enterprisers the losses. Government spending has been next to useless in this field. It is not productive investment and it only increases the amount of unused money.

The crime of recent years has been that the government has pinned industry to the ground and has refused to allow it to get up. American capital expects to be expropriated by the government, just as capital has been expropriated in Mexico. Three great buyers of durable goods, three great fields of long term investment, are the utilities, the railroads, and housing. In each obsolescence has been the result of six years of the New Deal. The utilities met government competition which would destroy them. The railroads are exhausted and now face nationalization. Housing has been stopped by price rigidities and governmental competition. If the imperative needs of these three industries could be satisfied, the pickup would extend into almost every field of production. Housing remains stagnant, the railroads are still in the greatest of uncertainty, and the utilities are still asking if real reliance can be placed upon the government indications or intimations to them that it is safe to make investments.

If the government were not socialistic, the recovery of the American people could be assured. Everything is ready for great capital investments if only the government would give guarantees that there would be no interference with the process if the artificial impediments would be removed and if the New Deal would get off the neck of the private enterprise. The present condition of the country is the result of governmental policies persisted in for six years.

SYMPATICO.

Red Browder, the general secretary of the American communist party, writes Pravda, a soviet journal of Moscow, that Mr. Roosevelt, Col. Batista of Cuba, and Cardenas of Mexico are the three great leaders of the western hemisphere. "All three base themselves on the democratic masses of their countries and, in foreign policy, carry on the struggle against Fascist aggressors."

Cardenas carries on the struggle by taking American oil properties and selling the oil to Hitler to help Stalin. Batista rules democratically from his military camp through puppet presidents and phony elections. Mr. Roosevelt gives credit to China but sells military supplies to Japan. All three are recommended by Mr. Browder to Stalin as amigos, good hombres who have seen the light. When Japan attacks Russia, Cardenas and Batista will guard the Panama canal—Mr. Browder says they have underwritten the defense—and Mr. Roosevelt will take a running jump from Guam to Yokohama.

Mr. Roosevelt may make his own protest against this expropriation of himself if he has any. His birthday congratulations to the Red republic would indicate that he has none. Stalin knows who Mr. Roosevelt is. Max Litvinov, foreign minister, was a guest of the White House. When he returned to Russia he told the Georgian assassin in the Kremlin all about America and its hetman. Stalin must have believed him. Litvinov is one of the few still alive.

What may puzzle the chief executioner is Red Browder's frequent references to Abraham Lincoln and such statements as the following from the Daily Worker: "If one examines Lincoln in the light of today's problem, one can only conclude that the traditions of 'Honest Abe' are best carried on by the New Deal forces of the country, by the Roosevelt administration and, above all, by the communists."

Who, Stalin will ask, was Lincoln? They'd better not tell him that Browder has adopted the Great Emancipator.

Editorial of the Day

HONORING HEROES.
[Indianapolis News.]

Answering the question. "Shall we continue to honor our heroes?" W. A. Millis, president emeritus of Hanover college, says in the Indiana Teacher that the economic interpretation of history, now so much in vogue, is but one factor in a situation that grows more complicated and perplexing. He believes that "our historical scholarship is too much influenced by an old world ideology now bearing fruitage of a revolting character, an ideology from which our forefathers broke away in the American revolution."

Dr. Millis quotes Woodrow Wilson as one historian who believed the American people produced a great nation because of the emotional quality of their idealism. After enumerating some of the great Americans who were honored in their day, Dr. Millis concludes that the significant aspect of this hero-worship is not found so much in the traditions that have grown up about them as in "the idealism which people have embodied in those traditions. They express what we feel and hope for when at our best. In his alleged effort to eliminate fictitious material which has been gathered in with the factual element in the tradition the 'debunker' accomplishes little more than impairment of our idealism."

This view recalls the current controversy over an American history adopted for use in the Indiana public schools. It dismisses President Harrison's administration with the assertion that "the Republicans under Harrison had become extravagant, raised the tariff and increased the cost of living. The historian passes on speedily to Cleveland's victory. The home of Benjamin Harrison has been converted into a historic shrine and at the entrances to Indianapolis are invitations to visit it. Yet all that Indiana high school pupils learn about this citizen of Indiana is the misleading fragment they read in an officially adopted textbook.

A LINE O' TYPE OR TWO

Hew to the Line, let the quips fall where they may. Reg. U.S. Pat. Office

LEO GETS THE DINGDONG.

For forty-five years he had worked in the composing room of this newspaper, starting as an "extra" and ending as the Little Napoleon of the shop. Thirty-three of those years were spent as superintendent. Now he was retiring into the *otium cum dignitate* that every man dreams of, with his pension, the handsome accumulations of his thrift, his health, his happy view of life, his alertness of mind, his youthful sense of humor.

The entire membership of the "chapel," with visiting representatives of the editorial floor, assembled around his table at 6:30 p. m. They stood in silence, waiting for a signal. It came over the telephone; the first edition of his last paper was rolling through the presses. Then with a mighty gavel the meeting was opened, and Leo learned what his men thought of him.

* * *

The orator of the occasion, Tom Canty, a linotype machine operator, spoke with feeling and with skill. Then came the gifts from the "night side": First, a gold makeup rule, suitably inscribed, an ornament and symbol but also a practical tool, for the gold in it is hard enough to stand usage if Leo ever wants to dress another column of type. Then a platinum medal bearing a diamond, also inscribed, to weigh down the loose end of the chain on the watch the advertising department had given several weeks before—a fine thing for Leo to twirl in his fingers as he basks in the Florida sunshine. Third and last, a framed testimonial, printed by master craftsmen, which said all the rest of it. [The "day side" had sent its gift of luggage for Monsieur and Madame to the house a few hours before.]

Then Leo answered, modestly, quietly, sincerely, as is his custom. The ceremonies ended with a rousing "dingdong" by all hands—the printers' traditional salute, given by banging metal against metal on all the machines and contraptions of the composing room.

* * *

So Leo Loewenberg, a fine type of American artisan, and a man of whom Benjamin Franklin would have been proud, went off on his longest vacation.

THE DAY AFTER VALENTINE'S.

Thanks for the charming photograph,
My dearest Valentine.
Although the autograph assures
The world that you are mine,
I'm not entirely certain that
I really know this girl,
Erased of every freckle, line
And dislocated curl,
Who has displayed her dimpled smile
In this designing pose
And turned her cheek—enough to hide
The tip-tilt to her nose.
Just how am I supposed to keep
My promise to be true
To this beautiferous lady who,
My darling, isn't you?

Gail Brook Burket.

Niminy-Piminy Nims.

The following announcement is actually in circulation, and is reprinted here as a historical document:

"Announcing the return to private industry of Mr. Floyd E. Nims, ex-printer. Due to three years on WPA, Mr. Nims is too damn lazy for any real work, but he will accept a small printing job now and then, if same can be performed in a leisurely manner.

"Call Delaware 0000 and Mr. Nims will stroll in for your order."

British Museum of Names—IV.

Ayscough is pronounced Ayscue.
Beauclerc is pronounced Boclark.
Bagehot is pronounced Bajot.
Belvoir is pronounced Beever.
Bethune is pronounced Beeton.
Blythe is pronounced Bly.
Chertsey is pronounced Chessy.
Chisholm is pronounced Chizum.
Claverhouse is pronounced Claverus.
Colclough is pronounced Cokely.
Dilwyn is pronounced Dillun.
Gower is pronounced Gore.
Keighly is pronounced Kethly.
Keightley is pronounced Kytly.
Mainwaring is pronounced Mannering.
St. Leger is pronounced Sillinger.
St. Maur is pronounced Seymour.
Talliaferro is pronounced Tolliver.
Urquhart is pronounced Urkert.
Whewell is pronounced Hugheel.

[Note by Linemaster: In Chicago Devon is pronounced Dee-vonne; Goethe is pronounced Goathy or Gerty; and Loyola is pronounced Lyola.]

NIGHT CLUB MEDITATIONS.

Now lupanarian lubricity
Hath very small appeal for me;
Ergo I hark with but small glee
Unto the average night-club m. c.

"'T was brillig, and the slithy toves . . ."
How clear the ageless Carroll drew
The sound and semblance of today's
Swing orchestra's cacophonic crew!

Jim and Babs Bowers.

Then Why Not Tell the Tale?

If the Society for the Perpetuation of the Memory of Capt. George Wellington Streeter will inquire at Graceland cemetery, I believe that they will find that the grave of the late Capt. Streeter is marked by a stone placed there by the District of Lake Michigan Land association.

This reminds me of the grave of Andreas Zirngbl, inclosed by a picket fence at 92d street and Ewing avenue. The story of this man is of greater historical value than that of the late captain.

Mr. Wabuno.

Winter Landscape Near Naperville.

Across the road, in the next field, there was a little country creek—just a trickle of water flowing black between the encroaching banks of ice. On both sides the miniature hills sloped sharply, snow-whitened, with deepening purple shadows in the clefts, and under the ridges. Above the creek, clustered closely, stood gaunt maples, hovering protectively as though to ward off the sharpest blows of winter. The sun was just dipping below the horizon, and the sky and snow wore a faint warm blush.

Helene.

History of the winter of 1938-'39: Most rain, most sun, most snow in one storm, most mild, most queer, most sickly.

CHARLES COLLINS.

How to Keep Well By Dr. Irving S. Cutter

HEALTH IS WEALTH

To the limit of space questions pertaining to hygiene and prevention of disease will be answered in this column. Personal replies will be made to inquiries, under proper limitations, when return stamped envelope is inclosed. Dr. Cutter will not make diagnoses or prescribe for individual diseases.

[Copyright: 1939: By The Chicago Tribune-N. Y. News Syndicate, Inc.]

OUR EXERCISE OBJECTIVES.

WHAT kind of a physique do you need? Many preachments on physical training will hold up as the objective one who is modeled according to the dimensions of a Hercules or an Apollo; the female figure, that of a Venus de Milo. But how few approach such excellence. After all, body contour should be that which makes for efficiency in the tasks which the person must perform. Furthermore, it represents only the housing for the mind. If it is sick or even ailing, thinking may be distorted and become as morbid as the disease. There is no excuse for an attempt to make champions out of our youngsters. They are not candidates for the blue ribbon in the Percheron class at the horse fair.

Occasionally those who have attained great physical prowess fail to realize that preserving such a state calls for constant practice. Allow an easy mode of life to creep in and trained muscles will become flabby—including those of the heart. All too often, the hero of the gridiron of a generation ago becomes the portly overweight of today through following the lines of least resistance.

In addition, there is a tremendous waste of energy in maintaining muscular form at the highest point—all to what purpose? Much effort that is really useless is demanded to hold the frame in good tone. We would all be better off if we could adopt the dictum that in youth joints should be supple, muscles resilient, the eyes quick, and the brain alert. Later we can allow the demands of life to formulate our requirements. I am sure that I know a number who are spending more valuable hours each day with dumbbells, clubs, rowing machines, and whatnot in an attempt to keep at par muscles and sinews. The fact is that thirty minutes of calisthenics plus a generous amount of walking should be made to supply all the vigor that is wanted. But the former program is likely to place a demand on the circulation that cannot be met.

We must admit, however, that there are some misguided individuals who will insist upon playing games—so strenuous—that from one to several hours will be required for return to normal. This is one reason that golf has proved to be so popular. After each shot the player walks moderately, thus providing a rest period. This advantage cannot be claimed for handball, squash, basketball, or even a vigorous set of tennis. It is fallacious to force a type of activity which cannot be indulged in without strain—as the degree of fatigue is excessive and recovery from the episode is long delayed.

The chap who places no value on exercise, who feels that once having attained his growth, he will remain in fine trim for the balance of his life, is equally culpable. Muscle fibers are intended to be used, but not with the intensity of the younger ages. While we should not worship physical perfection we can admire it and maintain it as long as we wish.

There is a common sense ground on which all may stand—whether it be work, play, or body building. The one who finds himself soft and flabby should not try to accomplish rehabilitation in a month or even in six. If he has been undernourished for the space of a year he should not expect to make up his food losses at a single meal. That which can be done without undue wear and tear, without a sense of tire, is wise. The speed of reconstruction must be regulated in accordance with response. No physician would permit his patient, convalescing from a severe bout with pneumonia, to run a foot race.

Why is all this desirable? Because there is a very close relationship between mental and physical accomplishments. To be sure there are exceptions—brilliant minds housed in puny bodies. On the other hand, I have often marveled at the waste of wisdom, of great learning, because the kidneys gave out or the heart failed. In many instances the mind could go on for years and years had the constitution but permitted. For example, the world would have been far richer today had Henry W. Grady of Georgia—cut off in the height of his productive career at 39—lived out the normal span of life.

MAY BE RHEUMATISM.

A. B. writes: My mother, 75 years old, has had a pain in her left shoulder for a few weeks. Sometimes she is unable to raise her arm above her head or lift anything. What would you advise?

REPLY.

The chief cause of joint pain is the arthritic type of rheumatism. The inability to raise her arm may be due to the pressure or pain or an associated neuritis. Other causes are bursitis, injury, bone disease, etc. The exact cause must be determined before treatment is instituted.

DYE BEFORE AN X-RAY.

S. H. writes: Why does a patient have to swallow colored oil before having an X-ray of the gall bladder?

REPLY.

The material you refer to is a dye which is deposited in the organ. Otherwise the X-ray film would not disclose the shadow of the structure.

HONEY.

I. B. writes:
1. Will I be benefited by using each day a generous helping of honey?
2. Does honey contain minerals?

REPLY.

1. Yes, honey!
2. Yes, but no more than vegetables or fruits. This delectable sweet is a mild laxative. It must not be used by those who are diabetic or who do not need sugar. It is definitly fattening.

Test Your Facts

Below each of the following questions are listed three answers. Make your choice, turn to page 26 in the Want Ad section for the correct answers, and mark your score:

1. Approximately how much does a man's brain weigh?
[a] Fifty ounces. [b] Thirty ounces. [c] Sixty-five ounces.
2. How many years are Illinois Supreme court justices elected to serve?
[a] Four. [b] Nine. [c] Six.
3. Where is Mount Etna?
[a] California. [b] Switzerland. [c] Sicily.
4. With what institution do you associate the name of Clara Barton?
[a] Salvation Army. [b] Red Cross. [c] Hull house.

RATHER DISCOURAGING TO THE PROVIDER OF HER SUSTENANCE

VOICE OF THE PEOPLE

Writers should confine themselves to 200 or 300 words. Give full names and addresses. No manuscripts can be returned. Address Voice of the People, The Tribune.

FRIENDS AND ENEMIES.

Iowa City, Ia., Feb. 13.—I hear much these days over the radio about some kind of a lineup of a certain three great democracies against dictators. Some go so far as to speak of an inevitable war between democracies and dictatorships.

What democracies? In the western hemisphere we have but two democracies, the United States and Canada. In Europe there are only two democracies, Switzerland and Czecho-Slovakia. The United States had enough of war in 1918 when we were bled of our man power and robbed of our billions in a vain attempt to make the world safer for the French and British empires.

These French and British empires hold today, off the eastern coast of the United States, strategic islands that are as a dagger pointed against the heart of Uncle Sam. These are the two great empires that we saved from an overwhelming defeat in the last war, and which then, to their eternal dishonor, repudiated their debts of billions to us, a debt for which they should at least cede all of these islands to the United States in part payment.

Is the form of government of a European power of any concern to us? Jefferson, the father of our American democracy, dealt in peace and friendship with the world's greatest dictator, Napoleon Bonaparte, and secured from him the great Louisiana purchase of which Iowa is a part. The czar of Russia sold us Alaska and was our true friend during the civil war. Have the broadcasters never heard of how the British empire let American prisoners starve and rot on the prison ship Jersey? Of how English officers hired merciless savages to kill women and children on our western frontier at so much a scalp? Of how a British army burned and looted our national capitol? Of how the English sold and gave to the confederacy food, arms, and even battle cruisers? Of how the British empire in the administration of Grover Cleveland tried to seize Venezuela, and of how the French empire during our civil war tried to seize Mexico?

The colonial possessions of these empires were taken by force and are held by force. So let us leave the map of Europe to the Europeans, the map of Asia to the Asiatics, and return to our democratic foreign policy as friends to all nations, enemies of none.

SAMUEL D. WHITING.

THE AMBITIOUS MR. HITLER.

Chicago, Feb. 9.—Some of our senators and congressmen say we must keep away from European wars for they mean nothing to us. Did not George Washington tell us to keep out of entangling alliances abroad? He knew what he was talking about; he knew about battleships and submarines and 1,000 foot four day liners and airplanes and Zeppelins and sixteen inch guns with thirty mile ranges and bomb dropping and poisonous gases and wireless messages and autos and tanks, and even about South America and Japan. Therefore we should follow his advice without question.

What of it if Germany, Italy, Austria, Hungary, Rumania, and Poland should beat up France and England? What do we care? Has not Hitler already told us that he has no intention of ever attacking us and does he not always tell the truth?

When he has control of the English and French governments' navies and airplanes and added them to the German, Italian, and Japanese navies and airplanes he of course would never think of attacking us and joining sunny United States of America to his hungry European possessions. No, the politicians know he would never think of doing that.

Nevertheless, is it not just possible that it would be much easier for us to help England and France keep Hitler from getting most of Europe rather than wait until we had to fight him all alone? Is it not likely that George Washington's idea is not quite up to date?

What has made the Monroe Doctrine successful all these years? Was it our power or England's control of the seas? With Hitler controling the seas what would we get? Anything friendly? What is Hitler trying to do in South America now? Who would help us if Japan was told to attack our Pacific fleet while Germany and Italy were keeping our Atlantic fleet busy? Would it not be England and France? Why should we not help them all we can when Germany, Italy, and Japan are attacking them?

Is it not possible that some of our politicians are trying to please Germany? If so, why? Should the Nazi votes here be worthy of consideration against what might eventually happen to us from a German controled Europe?

JAMES F. PORTER.

AN AUDIENCE WITH THE POPE.

Chicago, Feb. 12.—Not so long ago my wife and I were in Rome. For some time we had looked forward to having an audience with Pius XI. After some preliminaries, in due course of time we received a card from the American college.

As the pope approached from a long hallway we were conscious of a figure dressed from head to foot in white with a face that expressed much devotion and kindliness. As he stood before me with his hand resting upon mine, with deep reverence I kissed the ring on his first finger.

Kneeling beside me was a very handsome boy of some 7 or 8, with such a face as Luca della Robbia might have used as a model for one of his terracotta reliefs. The pope placed his hand upon the curly locks of the boy, then cupped his hand, stooped and raised the head of the boy. As his lips formed the words "mio figlio" there passed from the face of the boy to that of the pope such a smile as I shall always remember.

As I pen these lines there are tears in my eyes and I murmur "Requiescat in pace."

PAUL VIARDOT.

HE WASN'T PERSECUTED.

Evanston, Ill., Feb. 7.—I have heard much about religious persecutions in Germany, but I would like to know just where in Germany these so called persecutions are taking place. I returned from a trip to Europe less than seven weeks ago, and I, being a Catholic and proud of it, was never molested while attending my church in Germany. Many times I have seen Nazis dressed in full uniform attending church, and also receiving communion.

KARL KREISLER.

EXAMPLE TO THE YOUNG.

Chicago, Feb. 7.—In a current newsreel at one of the neighborhood theaters, a large cat is shown making vicious dabs at a canary bird in a cage. At each thrust of the cat's paw the little bird is thrown into an agony of fear, to judge by its wild flutterings about the cage.

The first five rows of seats in the theater were occupied by very small children who, no doubt, went home and sicked their own cat on the pet canary.

ANNE MAYO LATIMER.

HE WANTS A LAW.

Chicago, Feb. 12.—To protect the dignity and independence of this country, congress should pass a law providing for the immediate removal from office of any American official who gets down on his knees before the king and queen of England on their forthcoming visit to this country.

C. JOHNSON.

FRIEND OF THE PEOPLE

Letters to this department must be signed with names and addresses of writers.

JOINT OWNERSHIP.

Belvidere, Ill., Feb. 9.—[Legal Friend of the People.]—A and B are joint owners in real estate, estimated value $1,400. B has use of property on agreement that he pay taxes and upkeep.

1. B mortgaged property with C for $400, representing place as entirely his, without A's knowledge. Also he has failed to pay taxes, which now amount to $300.

2. A former employer of B holds a judgment of $600 against the property.

3. C wants a deed from A in exchange for contract to sell property, C to pay taxes, A to have any amount over total of taxes, mortgage, and costs of settlement. This doesn't seem fair to A.

4. How can A best secure his share in the property?

5. If B goes through bankruptcy how would it affect A's share?

E. B.

1. The mortgage creditor should have examined the title. On the bare facts stated A's interest would not be affected by what B has done.

2. If the judgment is for wages, it is presumably only against B's interest rather than against the entire property.

3. It is not clear whether you mean that C is one of the parties previously discussed. If C is a stranger and his terms are not satisfactory to A, then A can refuse to deal with him.

4. Where owners of undivided interests in real estate cannot agree, any one of them is entitled to force a division or a public sale by partition proceedings. The cost of such proceedings, including the complainant's solicitor's fees, are chargeable against the proceeds of sale.

5. It would not affect A's share.

TRIBUNE LAW DEPARTMENT.

SHARE IN ESTATE.

Chicago, Feb. 10.—[Legal Friend of the People.]—My mother died in Michigan in 1909, leaving a fully equipped farm of 120 acres, worth at that time about $3,500. There were three sons, none living at home. I was the youngest and did not hear of her death, although the brother who had charge of the estate knew where I was, and also knew where my oldest brother was at the time.

This farm was given to my mother by an uncle, [1] to go to the three sons at her death. This brother sold the farm and never let me or my older brother know anything about it, and I didn't know until I met him in Kansas City in 1919 or 1920, and when I asked about the farm he said he had disposed of it and would make a settlement soon. I have not heard or seen him since. Now, what I wish to know is:

2. Has the party that bought the farm a free and clear title to it, when neither one of the other brothers signed the deed?

3. If not, how can we go about claiming our interest?

4. Does it make any difference how many times the farm has changed hands?

5. Would I have to go there to get this settled if they have no clear title?

6. I do not know who owns the farm now. How can I find out?

D. R. M.

1. You do not make clear whether there was a will specifying that your mother had only a life estate with remainder to her children, or whether the property was given to her outright with merely an informal understanding that she would give it to her children. If the former, then we do not understand how the brother could have sold. If you do not have any more facts than are given in your letter to use the first step would be to investigate the records in the recorder's office.

2. Depends on the facts as above stated.

3. Your first step is to investigate the facts.

4. Not unless it can be shown that you are in some way to blame.

5. We are not in a position to predict what litigation may be necessary or what testimony may be necessary in that litigation.

6. If you cannot get the information by writing to the recorder at the county seat, it may be necessary to employ an attorney to investigate the records.

TRIBUNE LAW DEPARTMENT.

THE VICTORS!

[Western Mail and South Wales News.]

Cast off WINTER CARES. LAND THAT BIG ONE IN FLORIDA TOMORROW

TAKE THE DIXIELAND
FASTEST OF ALL
AND ONLY ONE-NIGHT TRAIN
CHICAGO TO ALL FLORIDA

Step aboard The DIXIELAND and wake up tomorrow in the land where fish are fish . . . where the world's famed anglers meet their match in the Kingfish, Marlin and the host of other game fish which abound in Florida waters.

DAILY
Lv. Chicago (Dearborn Station) . . 9:35 am
Ar. Jacksonville (next day) . . . . 10:20 am
Ar. Miami . . . . 6:10 pm
Ar. Tampa . . . . 4:30 pm
Ar. St. Petersburg . . . . 4:30 pm

Special all-inclusive individual tours to Florida. Arranged at your convenience. Ask for our descriptive folder.

Two other Through Dixie Trains Daily
DIXIE FLYER
DIXIE LIMITED

For advance Pullman reservations, information, literature, etc., write or call on
DIXIE ROUTE TRAVEL BUREAU
Room 624, 135 S. LaSalle St., Chicago
Phone Franklin 4855 or Webster 4343
CD38-10CX

THE HISTORIC SCENIC ROUTE IS THE
DIXIE ROUTE
C.&E.I. • L.&N. • N.C.&St.L.

SHIP YOUR CAR Only 4c per mile when two passengers hold tickets good in Pullman cars, or three passengers hold tickets good in coaches.

Happy Hooligan did shout with joy
When Gloomy Gus, a sour old boy
Did smash his blues and grumbling ills
With Carter's Little Liver Pills.
Copr. 1937 Carter Prod. Inc.

ADVERTISE IN THE CHICAGO TRIBUNE

SEE ROOSEVELT REGIME THREAT TO AIR FREEDOM

Demands for Free Radio Time Growing.

BY WALTER TROHAN.
[Chicago Tribune Press Service.]

Washington, D. C., Feb. 15.—[Special.]—The Roosevelt administration is perfecting a setup under which the federal government may develop a radio chain or step in to take over the radio broadcasting industry.

Until recently the government has been satisfied with spasmodic hi-jacking of air time to further campaigns of the moment, but now departments are setting up radio divisions for systematic pirating of the airways for propaganda purposes.

Radio propagandizing by the administration has grown from nothing in the early years of the New Deal to an important activity. Its importance has been recognized in the department of the interior by the development of a radio department and the establishment of a radio studio in the department's new home.

Becomes Radio Conscious.

Other departments and bureaus, which use the air, are following the interior example and hiring stafs to consider means of securing time on the air and writing programs lauding the administration for one program and another. Funds for this propagandizing come from the taxpayers' pockets.

At the same time President Roosevelt has started a plan to revamp the machinery and policies of the federal communications commission which is expected to tighten the federal grip on broadcasting.

The administration has even gone so far as to solicit the radio broadcasting industry for funds with which it can think up ideas for what it calls educational programs for which it will ask free air time.

Raising $180,000 Fund.

The office of education of the interior department is seeking to raise $180,000 for the formation of a committee which would study the educational features of broadcasting and make recommendations which the chains and stations would be asked to adopt voluntarily.

Under administration plans one-half the sum would be raised by educational foundations and the other by radio chains and stations. To date radio broadcasting has contributed $30,000.

It is estimated that the radio chains are putting on about 3,000 government programs a year and that the administration is feeding more than 4,000 radio transcriptions and scripts to local stations.

Not one cent is being paid to the chains or the stations for these programs. The government is commandeering their facilities to put over its propaganda.

It is argued by the administration that no chain or station is being forced to take the federal programs, but it is true that the chain and station owners are subject to losing their licenses every six months.

Chain and station owners have found it unwise to arouse any antagonism in any government circle.

The radio chains each give over paying time for impromptu programs, such as speeches of the President, members of the cabinet, members of congress, and an assortment of lower federal officials. Last year one major chain estimated that it put on over 800 such programs.

Bite Into Chain Earnings.

This was not their sole contribution to the government. Various departments and bureaus put on regular programs, which bite further into chain and member station earnings. The Farm and Home hour of the department of agriculture is a five day a week NBC free time program over 100 stations. The department of the interior persuaded CBS to take a weekly Sunday night program, "What Price America," which boosts the administration's reclamation program. The office of education of the department of the interior turns out two weekly programs.

The treasury paid for newspaper ads for its baby bond campaign but took time from radio chains and stations to push the campaign without any thought of payment.

OFFICIAL CHICAGO PAYS FINAL TRIBUTE TO PIUS AT PONTIFICAL MASS

BY THE REV. JOHN EVANS.
(Picture on back page.)

In a service marked by dignity and beauty, official Chicago bade sacred farewell to Pope Pius XI. yesterday morning in Holy Name cathedral.

Mayor Kelly and other city, county, and state officials; representatives of the city and county courts; members of the consular corps of many nations, and civic, educational, and religious dignitaries, were assembled at the cathedral before a symbolic catafalque on which rested the triple crowned tiara of the Catholic pontiff.

Bishop Bernard J. Sheil, vicar general of the Chicago archdiocese during Cardinal Mundelein's journey to Rome, was celebrant at the solemn pontifical requiem mass. The service was sung by a choir of eighty priests directed by the Rev. Dr. Edwin V. Hoover.

The Rev. John McCarthy of the diocesan mission band delivered the eulogy.

Following the requiem mass, Bishop Sheil performed the rite of pontifical absolution over the catafalque.

All Catholic parochial schools in the city were closed throughout the day to allow their 194,000 enrolled pupils and students to attend requiem masses in the 415 churches of the archdiocese.

FIREMAN DIES OF HEART ATTACK.

Elmer Nelson, 50 years old, of Bloomington, Ill., a locomotive fireman for the Chicago and Alton railroad, died of a heart attack yesterday in the Union station.

MOURNERS VISIT POPE'S TOMB IN VATICAN CHURCH

Catholic Officials Prepare for Papal Election.

VATICAN CITY, Feb. 15.—(AP)—Continued homage to Pope Pius XI. was paid by sorrowing visitors to his tomb beneath St. Peter's today while interest quickened in preparations for the election of his successor.

Cardinal Selvaggiani.

Cardinals already here said their conclave would begin as soon as all princes of the church arrived in Rome, but in any case not later than March 1, even if some cardinals were still absent. The exact date, they said, would remain indefinite until the arrival of the last cardinal.

[*Indications were that the last of the cardinals would reach Rome Feb. 28. They are expected to be Cardinal Luis Santiago Copello of Buenos Aires and Cardinal Sebastiano Leme of Rio de Janeiro, now aboard the liner Neptunia, and Cardinal William O'Connell of Boston. Cardinal O'Connell sailed from New York yesterday on the liner Saturnia. He expects to transfer to the Neptunia at Gibraltar. The Italian line said that by omitting a call at Algiers the Neptunia would reach Naples a day ahead of schedule, allowing the cardinals to reach Rome Feb. 28.*]

Prepare Cells for Prelates.

Cells for the use of the cardinals during the secret electoral conclave were being prepared on the third floor of the papal palace. Palatine guards were asked to vacate their quarters on the ground floor today to make room for the kitchen which will be set up to prepare the cardinals' meals.

Cardinal Francesco Marchetti Selvaggiani, the pope's vicar for Rome and one of the most prominently mentioned as possible successor to Pius, is suffering from a severe foot injury, the result of a fall in Switzerland several weeks ago.

Friends said he was obliged to remain in bed after the pope's burial Tuesday. The injury may prevent his active participation in the conclave. In that case he would be carried into his cell in the conclave quarters and cast his ballot by the cardinals' own system of absentee voting.

Nazi Envoy to Voice Sympathy.

Reichsfuehrer Hitler's ambassador to the Holy See, which has criticized Nazi treatment of Catholics in Germany, will head the diplomatic corps when it calls on the congregation of cardinals tomorrow. As dean of the corps, Diego von Bergen, the Nazi envoy, will deliver the address of sympathy in the death of Pius.

A special funeral mass was sung today, attended by those who had worked closely with Pope Pius. Msgr. Diego Venini, one of Pius' private secretaries, celebrated the mass beside Pius' tomb.

UNDULANT FEVER LAID TO ESCAPE OF GERMS INTO WATER SYSTEM

Lansing, Mich., Feb. 15.—[Special.]—Michigan state health department investigators today traced to antiquated plumbing and a defective sterilizer a mysterious outbreak of undulant fever on the Michigan State college campus. There have been some fifty cases of the disease and one death.

Dr. A. W. Newitt, head of the state department of communicable diseases, said proof had been obtained that contaminated water from the basement laboratory of Dr. I. F. Huddleson, world authority on undulant or Malta fever, had been transmitted through faulty plumbing to the water supply of the entire bacteriology building.

Dr. Newitt said testing of the steam sterilizer in the laboratory, where the world's largest supply of undulant fever cultures is maintained, showed that germs survived an hours' sterilization treatment. Thus glassware, presumably sterile, infected water in the laboratory sink and was siphoned by the plumbing system, taxed beyond its capacity and functioning improperly, into the water supply.

Woman Assistant Named City Clerk of Lake Forest

Mrs. Calvin Beauchamp last night was named city clerk of Lake Forest, the first woman to hold that office in the city's history. She will be in office until May 1, finishing the term of A. Duane Jackman, who died Saturday.

Chas. A. Stevens & Co.
Chicago's Largest Store for Women — State near Washington
Open 9:45 to 5:45

Just Received . . . 200 Pairs of New
Laird Schober Shoes
All salesmen's samples that regularly sell up to 14.95
7.95
Sample sizes . . . 4 and 4½ B only . . . in a variety of smart styles and colors.

Also 173 Sample Pairs in Brown and Blue, only
$3
We've marked these Laird Schobers at a practically give-away price for a quick, final clearance! Sizes 4 and 4½B only!

Sorry, no mail or phone orders. All sales final!
Stevens Sample Shoes . . . . Balcony, Wabash

From Air
a new kind of face powder
"Air-Spun"

Streams of air buff this powder to new melting smoothness. Shades take on new color richness . . . $1.
Your Fragrance Guide—L'Origan in the Powder Puff box, Emeraude in a jewel green box, "Paris" in a blue box.
COTY

SUBSCRIBE FOR THE CHICAGO TRIBUNE

NEW! HEINZ
Junior Foods
FOR CHILDREN GRADUATING FROM STRAINED FOOD!

Nine Tasty Foods Prepared Scientifically to Furnish Older Babies with Delicious, Well-Balanced Meals

Now Heinz brings to the mothers of America nine *delicious* Junior Foods for growing children! There's no longer any problem about what to feed baby when he needs coarser foods. And you won't have to cook special dishes for your child—or make the family eat baby meals!

All nine foods are selected for their high nutritional value. Unspiced and mildly seasoned, they are *scientifically* prepared to preserve their vitamins and minerals. By ordering a supply of Heinz Junior Foods, you save *time, work, worry.*

9 TASTY KINDS!

1. CREAMED TOMATO AND RICE—Choice vegetables, whey powder and soy bean flour are added to give better nutritive balance—*richer flavor.*
2. CREAMED DICED POTATOES—Milk, cream, butter and brewers yeast give this food higher energy and nutritional value.
3. CREAMED GREEN VEGETABLES solve the problem of how to make children like greens! It's a luscious combination of kale, green lettuce, green asparagus, peas, milk and cream.
4. CREAMED DICED VEGETABLES—Choice vegetables, milk and rice in a coarsely puréed form. The addition of a yeast concentrate gives this food a high vitamin B and G content.
5. LAMB AND LIVER contains lamb meat and liver and chicken liver—making this product excellent for anemia prevention and correction. Choice vegetables improve the vitamin content and flavor.
6. CHICKEN FARINA VEGETABLE PORRIDGE is made from the meat and broth of selected chickens, tasty vegetables, durum farina, wheat germ and milk. Here's a savory way to get more cereal in baby's diet.
7. HEINZ CHOPPED CARROTS—Sweet, mature carrots are chopped coarse enough to require chewing. The rich orange color indicates its high content of vitamin A.
8. HEINZ CHOPPED SPINACH—The dark green curly variety of spinach is cut into particles of such size that requires a moderate amount of chewing.
9. HEINZ CHOPPED MIXED VEGETABLES—A nutritious blend of potatoes, sweet potatoes, carrots, celery, green beans, and onions.

57

"AMERICA'S FINEST"

(Above) Magnificent gateway of the Amusement Zone of 1939 San Francisco World's Fair.

a Salute to CALIFORNIA
"The Golden State"
ONE OF "AMERICA'S FINEST"

The State Capital is Sacramento—The State Population is 6,110,000. The Largest City is Los Angeles—Its Population is 1,238,000.

DO YOU KNOW...THAT the 1939 San Francisco World's Fair is on the world's largest man-made island?
THAT redwoods, growing in California today, are older than the Egyptian Pyramids?
THAT the San Francisco-Oakland Bridge is four times as long as New York's Triborough Bridge?
THAT the "Golden State", leader in gold production, profits over 7000 times more from the "black gold" of its oil?
THAT there are glaciers and tropical flowers in California just a few miles apart?

Watch for other advertisements saluting the 48 states—"America's Finest"

Your Taste Will Tell!
"7" is Richer—"5" is Milder

What type of whiskey for you? Rich and hearty? Or mild and delicate?

It's wholly a matter of taste. Seagram's 7 Crown is a richer whiskey—yet definitely light-bodied. Seagram's 5 Crown is as mild and delicate as you could wish for.

When you pour a highball from a bottle of either 7 Crown or 5 Crown you can say to yourself with satisfaction: "I'm serving 'America's Finest'."

Copr. 1938, Seagram-Distillers Corp., New York

CROWNS TASTE BETTER—BECAUSE THEY'RE MASTER BLENDED
Seagram's Crown Whiskies
"America's Finest"

Seagram's 7 Crown Blended Whiskey. 60% neutral spirits distilled from American grains. Seagram's 5 Crown Blended Whiskey. 72½% neutral spirits distilled from American grains.

CHARLES R. CRANE DIES; DIPLOMAT, MANUFACTURER

3 Day Illness in California Fatal to Chicagoan.

Charles Richard Crane, manufacturer and diplomat, died of influenza early yesterday in his winter home in Palm Springs, Cal. He was 80 years old.

Charles R. Crane.

His death came suddenly after a three day illness. His wife, Cornelia, and his sister, Mrs. Kate Crane Gartz of Altadena, Cal., were at his bedside. His two daughters, Mrs. Frances Crane of Wood's Hole, Mass., and Mrs. Harold Bradley of Madison, Wis., left yesterday for California.

His son, John, is in Italy. Another son, Richard T. Crane III., died last October. Three sisters and a brother also are on their way to Palm Springs. They are Mrs. Edmund A. Russell of Lake Forest, Mrs. Frank A. Lillie of Chicago, Mrs. Crane Chadbourne of Stoneridge, N. Y., and Herbert Crane of St. Charles, Ill.

A Native Chicagoan.

Two Chicago nieces and three nephews also survive. They are Mrs. Augustus Maxwell, Mrs. George Voevodsky, Charles R. Crane II., A. F. Gartz Jr., and Val Crane.

Mr. Crane was born in Chicago in 1858, the son of Richard Teller Crane, founder of the Crane company, plumbing supplies. He was educated in public schools here. He worked for the Crane company after traveling extensively and in 189 was made first vice president. He was president from 1912 to 1914.

In 1909 President Taft appointed him minister to China. He set out with his family, but before sailing, he switched his political interests and became chairman of the finance committee for Woodrow Wilson's campaign in 1912. He served on Wilson's special diplomatic commission to Russia in 1917 and as America's commissioner on mandates in Turkey in 1919. Wilson reappointed him minister to China in 1920 and he served two years.

Benefactor of U. of C.

After his business retirement in 1914, he continued benefactions begun by his father. These included $2,000,000 in trusts for Crane employés and $50,000 for other charities. His personal gifts to the University of Chicago totaled $190,000, in addition to other gifts from the Crane fund. He sold his interest in the Crane company for a reported $15,000,000.

Mr. Crane left Chicago in 1916 in protest against the Illinois personal property tax, moving his residence to Wood's Hole, Mass., where Wilson visited him. He also had a New York residence.

TODAY'S RADIO BROADCASTS

[CENTRAL STANDARD TIME.]

ON SHORT WAVES.

ROME—6:30 p. m.—Selections from Operas. 2RO 25.4 m., 11.81 meg.; IRF. 30.5 m., 9.83 meg.

BERLIN—8:30 p. m.—Philotas: Tragedy by Lessing. DJD, 25.4 m., 11.77 meg.

LONDON—8:40 p. m.—BBC Empire orchestra. GSC, 31.3 m., 9.58 meg.; GSB, 31.5 m., 9.51 meg.; GSL, 49.1 m., 6.11 meg.

PARIS—10:20 p. m.—Talk by Mme. de Gramont [In English]. TPB7, 25.2 m., 11.88 meg.; TPA4, 25.6 m., 11.71 meg.

CHICAGO WAVE LENGTHS.

W-G-N—720	WCBD—1080
WIND—560	WMBI—1080
WMAQ—670	WJJD—1130
WBBM—770	WWAE—1200
WLS—870	WSBC—1210
WENR—870	WGES—1360
WAAF—920	WHFC—1420
WCFL—970	WHIP—1480

[*Indicates MBS program.]

6:45 A. M.
W-G-N—Good Morning prog.

7:00 A. M.
WAAF—Breakfast Express.
WBBM—Household Reporter.
WMAQ—Suburban hour.

7:10 A. M.
W-G-N—Everyday Words.

7:15 A. M.
W-G-N—Good Morning prog.
WBBM—Dawn Salute.
WLS—Morning Devotions.

7:30 A. M.
WLS—Virgina Boys.
WBBM—Musical Clock.

7:45 A. M.
WLS—Joe's Pet Pals.

8:00 A. M.
W-G-N—Your Morning News.
WIND—Abundant Life.
WMAQ—Your Neighbor.
WCFL—Breakfast club.
WLS—Pine Ridge Frolics.

8:15 A. M.
W-G-N—Good Morning Melodies.
WJJD—The Toastmaster.

8:30 A. M.
WLS—Lulu Belle.
WMAQ—Whistler and Dog.
WBBM—Girl Intern.

8:40 A. M.
W-G-N—Vass Family.
WMAQ—Fort Pearson.

8:45 A. M.
W-G-N—What's News in the Stores Today.
WJJD—Women Voters League.
WBBM—Teena and Tim.
WLS—Gospel Singer.
WMAQ—A Step Ahead.

9:00 A. M.
W-G-N—Morning Melodies.
WLS—De Zurik Sisters.
WBBM—Pretty Kitty Kelly.
WMAQ—Central City.
WCFL—Story of the Month.
WIND—Headline Music.

9:15 A. M.
WMAQ—John's Other Wife.
WBBM—Myrt and Marge.
WLS—Jane Arden.

9:30 A. M.
W-G-N—Keep Fit to Music.
WLS—Ed McConnell, songs.
WJJD—Morning Dance.
WAAF—Canary Serenade.
WBBM—Hilltop House.
WIND—Jimmy Dean.
WMAQ—Just Plain Bill.

9:45 A. M.
W-G-N—Musical Mail Box.
WMAQ—Woman in White.
WCFL—Bittersweet Melodies.
WIND—Waltz Time.
WBBM—Stepmother.
WLS—Houseboat Hannah.

10:00 A. M.
W-G-N—Junior and Sis.
WMAQ—David Harum.
WJJD—V. H. Lindlahr.
WIND—Trafic court.
WLS—Mary Marlin.
WBBM—Mary Lee Taylor.
WCFL—Better Homes.

10:15 A. M.
W-G-N—Bachelor's Children.
WBBM—Scattergood Baines.
WLS—Vic and Sade.
WMAQ—Lorenzo Jones.
WAAF—True Stories.

10:30 A. M.
W-G-N—Don Pedro's Magic Violin.
WBBM—Big Sister.
WHIP—News Views.
WLS—Pepper Young.
WMAQ—Widder Brown.
WCFL—Paul Page.
WJJD—Women's Exchange.

10:45 A. M.
W-G-N—Painted Dreams.
WMAQ—Road of Life.
WBBM—Aunt Jenny's Stories.
WLS—Live Stock market.
WAAF—Novelties.
WJJD—Missing Persons.

11:00 A. M.
W-G-N—Manhattan Mother.
WMAQ—Carters of Elm St.
WLS—M. Crane and H. Joyce.
WBBM—Hollywood Discoveries.
WCFL—Peekers in Pantry.

11:15 A. M.
W-G-N—Radio [illegible] Bowl.
WMAQ—The O'Neills.
WBBM—Nancy James.
WJJD—Criminal court.
WAAF—Sport of Kings.
WIND—Dental Society.

11:30 A. M.
W-G-N—Latest News.
WLS—Enjoying Life.
WBBM—Helen Trent.
WMAQ—Farm and Home.
WGES—Sunshine hour.
WJJD—Safety court.

11:45 A. M.
W-G-N—Party Line.
WBBM—Our Gal Sunday.
WAAF—Myrna Dee Sergent.
WCFL—Willie Winn.

NOON.
*W-G-N—Happy Gang.
WLS—Dinner Bell program.
WAAF—Symphonic hour.
WBBM—Goldbergs.
WCFL—Jean Ellington.

12:15 P. M.
WBBM—Life Can Be Beautiful.
WMAQ—Phil Evans.

12:30 P. M.
W-G-N—Markets.
WMAQ—Fort Pearson.
WBBM—Road of Life.
WLS—Voice of the Farm.

12:35 P. M.
W-G-N—Midday service: Mayer Lippman, assistant rabbi Emanuel temple, Chicago.
WMAQ—Doggy Dan.

12:45 P. M.
WLS—Live Stock Markets.
WMAQ—Happy Gilmans.
WBBM—This Day Is Ours.

1:00 P. M.
*W-G-N—Ginsburgh's Concert orchestra.
WLS—School Time.
WMAQ—Betty and Bob.
WIND—Italian hour.
WBBM—Doc Barclay.

1:15 P. M.
W-G-N—Young Dr. Malone.
WCFL—Eddie Cavanaugh.
WLS—Grace Wilson.
WMAQ—Arnold Grimm.
WBBM—Dr. Susan.

1:30 P. M.
*W-G-N—Ed Fitzgerald. Revue.
WBBM—School of the Air.
WMAQ—Valiant Lady.
WLS—Grain Markets.
WJJD—Midday Roundup.

1:45 P. M.
WCFL—Spotlight program.
WMAQ—Church hymns.
WLS—Henry's Exchange.
WJJD—Women at Crossroads.

2:00 P. M.
*W-G-N—Ginsburgh's Concert orchestra.
WMAQ—Mary Marlin.
WAAF—Blue Mood.
WHIP—Englewood hour.
WLS—Pat Buttram.
WBBM—Linda's First Love.

2:15 P. M.
*W-G-N—Rich Harmonies.
WMAQ—Ma Perkins.
WBBM—Meet the Missus.
WIND—Men About Town.

2:30 P. M.
W-G-N—June Baker, Home Management.
WLS—Homemakers' hour.
WBBM—Missus Goes to Market.
WMAQ—Pepper Young.
WCFL—Philharmonic concert.
WJJD—Board of Education council.
WIND—Keyboard concerts.

2:45 P. M.
W-G-N—Good Health and Training.
WMAQ—Guiding Light.
WBBM—Editor's Daughter.

3:00 P. M.
W-G-N—Melody Time.
WBBM—Pappy Cheshire.
WMAQ—Backstage Wife.
WENR—Club Matinée.
WIND—Book review.

3:15 P. M.
WMAQ—Stella Dallas.
WIND—Bloch's Varieties.

3:30 P. M.
*W-G-N—Two Keyboards.
WMAQ—Vic and Sade.
WEDC—Bohemian hour.

3:45 P. M.
W-G-N—Book a Week; Margaret Graham.
WMAQ—Girl Alone.
WGES—Better Americans.
WIND—Eton Boys.

4:00 P. M.
*W-G-N—L. Salerno and piano.
WENR—E. Hawkins' orch.
WMAQ—Concert Miniature.
WAAF—Piano Novelties.
WBBM—Manhattan Mother.
WCFL—Danceland.

4:15 P. M.
*W-G-N—Johnson Family.
WMAQ—Your Family and Mine.
WBBM—Kitty Keene.
WENR—Swingtime Serenade.

4:30 P. M.
*W-G-N—Henry Weber's orch.
WENR—Landt Trio.
WMAQ—Josh Higgins.

4:45 P. M.
W-G-N—Your English.
WENR—J. Johnson, baritone.
WMAQ—Afternoon Frolics.
WBBM—Man on the Street.

5:00 P. M.
W-G-N—Afternoon Musical.
WMAQ—Metro Opera guild.
WENR—Don Winslow.
WBBM—Your Neighbor.
WAAF—Sport Shorts.
WJJD—Suppertime Frolic.

5:15 P. M.
*W-G-N—Jane Anderson, pianist.
WBBM—Howie Wing.
WENR—Malcolm Claire.
WMAQ—Dick Tracy.
WIND—Cocktail Melodies.

5:30 P. M.
W-G-N—Say It with Music
WMAQ—Jack Armstrong.
WBBM—Chicago hour.
WENR—Your Hobby.

5:45 P. M.
W-G-N—Orphan Annie.
WMAQ—Straight Shooters.
WENR—Hal Totten.

6:00 P. M.
W-G-N—Captain Midnight.
WMAQ—Vivian Della Chiesa.
WIND—German hour.
WENR—Easy Aces.
WBBM—H. Foote, organist.

6:15 P. M.
W-G-N—Captain Herne.
WENR—Mr. Keen.
WBBM—After School.
WMAQ—Vocal Varieties.

6:30 P. M.
W-G-N—Russian Concert orch.
WMAQ—Fort Pearson.
WBBM—Joe Penner show.
WLS—Sports Review.

6:45 P. M.
*W-G-N—Inside of Sports.
WMAQ—Four Stars Tonight.
WHFC—Irish program.

7:00 P. M.
W-G-N—Heidelberg concert orch.
WCFL—Parade of Progress.
WMAQ—Vallee's Varieties.
WIND—News Behind News.
WLS—Know Your School.
WBBM—Kate Smith.

7:15 P. M.
W-G-N—Bob Elson's Sports. Review.

7:30 P. M.
W-G-N—Lightning Jim.
WLS—Sun Ranch.

8:00 P. M.
*W-G-N—Don't You Believe It.
WBBM—Major Bowes.
WMAQ—Good News of 1939.
WENR—Political Talk.

8:15 P. M.
*W-G-N—Russian Concert orchestra.

8:30 P. M.
W-G-N—Tomorrow's Tribune.
WENR—Town Meeting.

8:37 P. M.
W-G-N—Highlights of Sports.

8:45 P. M.
*W-G-N—Henry Weber's Concert Revue.

9:00 P. M.
WMAQ—Music Hall.
WBBM—Tune Up Time.

9:30 P. M.
W-G-N—It's the Law.
WENR—Minstrel Show.
WIND—Swing Quartet.
WCFL—Danceland.

9:45 P. M.
W-G-N—Orrin Tucker's orch.
WBBM—Sports Huddle.
WIND—American Viewpoints.

10:00 P. M.
*W-G-N—Ina Ray Hutton's orch.
WMAQ—Amos 'n' Andy.
WBBM—Wives Night Out.

10:15 P. M.
W-G-N—S. Young's orch.
WENR—Bolognini's orch.

10:30 P. M.
*W-G-N—B. Carlsen's orch.
WMAQ—L. Breese's orch.

10:45 P. M.
WBBM—Piano Parade.

11:00 P. M.
*W-G-N—Sammy Kaye's orch.
WBBM—S. Kaye's orch.
WMAQ—T. Agnew's orch.
WENR—Desirable Music.
WCFL—Kavelin's orch.

11:30 P. M.
*W-G-N—Bob Crosby's orch.
WMAQ—Henderson's orch.
WBBM—W. King's orch.

MIDNIGHT.
*W-G-N—Bill Sherman's orch.
WIND—Nite Watch.
WENR—Field's orchestra.
WMAQ—Bundy's orch.
WBBM—Piano duo.

12:30 A. M.
*W-G-N—Lew Fidler's orch.
WMAQ—P. Burton's orch.
WBBM—W. King's orch.

1:00 A. M.
W-G-N—Ina Ray Hutton's orch.

Today's Features

ON W-G-N.

Kathryn Witwer, soprano, Margery Mayer, contralto, William Miller, tenor, Mark Love, bass, and the W-G-N mixed octet will be featured on the Concert Revue Broadcast on W-G-N at 8:45 p. m. in themes from Offenbach's "Tales of Hoffman." Other numbers will include "Tambourine," "Musette," and "Ballet Scene," from Handel's opera, "Alcina;" "Prayer" and "Temple Dance," by Grieg; and "Carnival," from "Pagliacci." Miller will sing "Macushla," and Miss Witwer will offer "Into the Light," by La Farge. The program, under the direction of Henry Weber, will be presented from the station's main audience studio.

Ina Ray Hutton.

The music of Ina Ray Hutton and her Melo-dears from the Rose Bowl café will be offered as part of the W-G-N and Mutual Dance Parade starting tonight. Miss Hutton and her band will be heard at 10 p. m. and at 1 a. m.

At 9:30 p. m. Harry D. Taft, assistant dean of law at De Paul university, will present "Legal Problems of the Renter."

Other features:

11:45 a. m.—The Party Line.

1 p. m.—Ralph Ginsburgh's Concert Orchestra [also at 2 p. m.] [MBS].

6—Captain Midnight.

7:30—Lightning Jim.

8—Don't You Believe It. [MBS]

ON OTHER STATIONS.

2:30 p. m.—WCFL—Rochester Philharmonic orchestra with José Iturbi and Winifred Christie.

7—WMAQ—Rudy Vallee presents Maurice Evans, Richard Haydn, comedian, and Bill Robinson.

7—WBBM—Kate Smith presents Raymond Massey in "Abraham Lincoln in Illinois."

8—WMAQ—Good News with Robert Young, Rosalind Russell, Miliza Korjus, Robert Montgomery, Tony Martin, Frank Morgan and Fanny Brice.

8—WBBM—Major Bowes.

8:30—WENR—Town Meeting "Has 20th Century Civilization Improved Mankind?"—William Lyon Phelps and Dr. Reinhold Niebuhr.

9—WMAQ—Bing Crosby presents Bob Burns, Nigel Bruce, Gregor Piatigorsky, and Florence Rice.

FRANK B. BOWES, RETIRED RAILWAY EXECUTIVE, DIES

Frank B. Bowes, former vice president in charge of trafic of the Illinois Central railroad, died of pneumonia in New Orleans, La., early yesterday, it was learned here. He had been on a vacation trip with his wife, Elizabeth, and his only daughter, Mrs. Margaret Murphy. Mr. Bowes, who was 77 years old, retired nine years ago after more than fifty years of service with the railroad. He started his career as a clerk in the auditor's office in 1876. In recent years he had been a director of the I. C. Bank and Trust company. His body will be returned from New Orleans today. The family home is at 5412 Hyde Park boulevard.

OBITUARIES

The Rev. William C. Krause.

The Rev. William Cunard Krause, for nine years superintendent of the Evangelical Orphans' Home and Home for the Aged in Bensenville, died yesterday in the home. The Rev. Mr. Krause was born in Rochester, N. Y., forty-five years ago. He was graduated from Elmhurst college and from the Presbyterian Theological seminary. He formerly held a pastorate in Melrose Park. Surviving are his widow, Adele; a son, William H., and two daughters, Margaret and Marian. Funeral services will be held at 2:30 p. m. Saturday in the home, with burial in Eden cemetery.

Miss Julia Graves Vernon.

Miss Julia Graves Vernon, who served with the Red Cross in Washington during the world war, died yesterday in the Albert Merritt Billings hospital. She was 70 years old. Miss Vernon was the daughter of the late David Vernon, Chicago banker, and granddaughter of William Vernon, who came to Chicago in the early days as agent for the Frank & Walker stage coach line and later became an official of the Illinois Central railroad. Miss Vernon lived at 410 Lake street, Oak Park.

Lieut. John Napoleon Truden.

Pittsfield, Mass., Feb. 15.—[Special.]—Lieut. John Napoleon Truden, 66 years old, second in command of William Zeigler's ill fated arctic expedition in 1903 and a Spanish American war veteran, died today. Lieut. Truden enlisted under Capt. Anthony Fiala on the America, a ship that had been equipped by Zeigler to find the North pole. Storms broke up the ship and 42 men were marooned 28 months on an island in the Franz Josef archipeligo. They were rescued by Zeigler's relief ship, the Terra Nova, in 1905.

Henry Roos.

Henry Roos, 3052 Palmer square, founder and president of the Henry Roos Foundry company, died yesterday at the age of 84 in the Norwegian-American hospital. Surviving are his widow, Alvina; three sons, Henry W., Louis A., and Dr. Frederick Roos, and three daughters, Mrs. Bertha E. Schultz, Mrs. Emma Spalding, and Mrs. Dora Spalding. Funeral services will be held at 2 p. m. tomorrow in the chapel at 3301 Fullerton avenue.

Alfred Hugh Somers.

Funeral services for Alfred Hugh Somers, 51 years old, of 5952 South Princeton avenue, who died in his home Tuesday of pneumonia, will be held at 2 p. m. tomorrow in the chapel at 63d street and Harvard avenue. Burial will be in Oak Woods cemetery. Mr. Somers was food inspector for the Illinois department of agriculture here for the last 19 years.

Dr. Ira Miltimore.

Dr. Ira Miltimore, 58 years old, for many years a physician in Lake county, Ind., died of heart disease yesterday in his home in the Ambassador apartments, Gary. He was formerly chief surgeon at the Gary works hospital of the Illinois Steel company. His widow survives.

OBITUARIES

Mrs. Caroline Kronfeld.

Mrs. Caroline Kronfeld, 92 years old, widow of a civil war soldier, died yesterday in her home at 5743 Cornelia avenue. She was born in Germany and came to Chicago as a child. Her daughters, Mrs. Hugo Mahr and Mrs. Fred Henrich, survive. Funeral services will be held at 1:30 p. m. Saturday in the chapel at 3026 Belmont avenue, with burial in Rosehill cemetery.

Mrs. Catherine J. Loewe.

Mrs. Catherine J. Loewe, a native Chicagoan, died at the age of 86 yesterday in her home at 1918 Belle Plaine avenue. Mrs. Loewe was born at Division and Wells streets. There her father, the late John Keller, had a rope factory and residence, which were destroyed in the fire of 1871. Mrs. Loewe leaves a son, Frederick John Loewe of Muskegon, Mich., and a daughter, Mrs. Louise Seaberg.

William B. Leach.

Bloomington, Ill., Feb. 15.—(AP)—William Blake Leach, 61 years old, an assistant state bar examiner, died tonight of heart disease. He was an instructor in the Illinois Wesleyan law school from 1903 to 1927 and an assistant state's attorney of McLean county from 1912 to 1920.

Lambert Milz.

Funeral services for Lambert Milz, 49 years old, a transportation executive of the Chicago Surface lines, will be held at 2 p. m. today in the chapel at 3918 Irving Park road, with burial in Mount Emblem cemetery. Mr. Milz, a surface lines employé for twenty-seven years, died Monday. His widow and three children, who live at 4223 Roscoe street, survive.

John Muno.

John Muno, a retired wholesale florist, died yesterday in this home at 2464 Touhy avenue. He was born eighty years ago at the same site. Four sons and five daughters survive. Funeral services will be held at 9:30 a m. tomorrow in St. Margaret Mary church, with burial in St. Henry cemetery.

Paul D. Head.

Paul D. Head, 65 years old, a retired police operator, died yesterday in his home at 6923 Dante avenue, of heart disease. Mr. Head joined the police force in 1904. He was retired two years ago on a pension. Surviving is his widow. Funeral services will be held at 5203 Lake Park avenue at 3 p. m. tomorrow.

Frank Hosna.

Frank Hosna, 55 years old, a brother of Police Sergeant William Hosna of the detective bureau, died yesterday in his home at 4041 West 26th street. His widow and a daughter survive. Funeral services will be held at 3814 West 26th street at 1:30 p. m. Saturday.

J. Lowe White.

St. Louis, Mo., Feb. 15.—[Special.]—J. Lowe White, 88 years old, chairman and founder of the Illinois Powder Manufacturing company, died yesterday. Burial will be in Chicago.

COMPLETE FUNERALS
Priced within your FINANCIAL MEANS
Lain & SON
UNDERTAKERS

Don't Miss This Broadcast

ARTHUR F. ALBERT
Chairman, Courtney for Mayor
Business Men's Non-Partisan Committee
will speak on
"UNMASKING MR. KELLY"
8:45 P. M. WCFL TONIGHT

TONIGHT AT 8 P. M.
JAMES WEBER
LINN
Leading Educator, Author,
Member of Legislature
Speaks Again on
CHICAGO'S SCHOOLS
Tune in Station
WENR
8 o'clock TONIGHT

TONIGHT
Tune in on Chicago's New Court of Public Opinion
Hear Dynamic, Fearless
BARRATT O'HARA
in his sensational cross-examination of
KNOX CANDIDATE COURTNEY
Listen to this able, realistic counsel for the defense
TAKE THE WITNESS
and demand an honest answer to these questions:
A Prosecutor for Mayor . . . WHY?
Reduce Taxes and Increase Service . . HOW?
Ax Raids in Chicago; None in Country Towns . . WHY?
Lower Fares and Traction Pensions . . HOW? WHEN?
An Efficient Judiciary or a Padded Record . . WHICH?
Radio Station
WCFL
(970 Kilocycles)
at 8 Tonight

German Radio Address
Today
Ernst Buehler
6:30 P. M.—WIND
Subject
"Chicago's Progress With
MAYOR KELLY"
Sponsored by
German-American Democratic Organization of Cook County, Inc.

CEMETERIES.

OWNER WILL SAC. 6 GR. LOT WEST S L transp. nr. entrance; has perp. care; only $120, worth $390; will divide. Dear. 5276

MONUMENTS AND MAUSOLEUMS.

CEMETERY MARKERS. MONUMENTS AT savings. Sears State-st. Store Basement.

CHAS. G. BLAKE CO. 1000 East 67th-st. Fairfax 9876.

FUNERAL DIRECTORS.

EVERY ONE KNOWS CARL J. ADAMS. STEWART 0076. SOUTH CHICAGO 3101.

O'HANLEY, INC., FUNERAL DIRECTION perfection. 7705 Cottage Grove. Rad. 7705.

DEATH NOTICES

In Memoriam.

AUGUST—Aaron August. Twelve years ago today. LOVING WIFE, CHILDREN, AND GRANDCHILDREN.

DAHLQUIST—Margaret Linnea Dahlquist. In memory of a dearly loved friend who passed away Feb. 16, 1932. ANN.

GUNTHER—Henry Gunther. In loving memory of our dear father, who passed away three years ago today, Feb. 16. HIS CHILDREN AND GRANDCHILDREN.

KAPLAN—Ida Burrows Kaplan, 1933. In fond memory of our darling mother. ROSE, JOSEPH, GRANDCHILD MAURICE.

LUCAS—Frank Lucas. In memory of my beloved husband and our fond father who passed away one year ago today. Rest in peace. WIFE AND CHILDREN.

REICHE—Otillie Reiche. In memory of the sweetest mother who passed away two years ago today. DAUGHTER ELEANOR.

UEHRKE—Louise Uehrke, Feb. 16, 1934. In loving memory.

Fraternal Notices.

CHICAGO RABBINICAL ASSOCIATION—The members are requested to meet in a body at Isaiah-Israel temple at 2 o'clock Thursday to attend the funeral of our late friend, member, and past president, Dr. Gerson B. Levi. G. GEORGE FOX, President.

ALLEN—Hattie McCroy Allen, beloved wife of Frederick, sister of Annie Frith of Nashville. Funeral from chapel, 4817 W. Madison street, Friday, 9 a. m., to St. Thomas Aquinas church. Burial St. Joseph's. Nashville, Tenn., papers please copy. Austin 1137.

BEATTY—Mabel H. Beatty, Feb. 15, beloved wife of Daniel F. Funeral Friday, Feb. 17, at 2 p. m., at late residence, 3110 Diversey avenue. Interment Forest Home. Member of Logan Square chapter, No. 560, O. E. S. Information, Brunswick 6725.

BERNERO—John Bernero, Dec. 12, 1938, in Tamosci, Italy, dear brother of Mrs. Celestine Gazzolo and Mrs. Clorinda Bedaracco of Chicago. There will be a high mass Saturday, Feb. 18, at 8 o'clock at Precious Blood church, Congress and Western-av.

BIGELOW—Pauline Bigelow, nee Wentzel, of 1283 Early-av., Feb. 14, 1939, beloved wife of Howard Bigelow, fond sister of Will, Tillie, Margaret, Clara, Philip, and Mrs. Theresa Monroe. Funeral from chapel, 5501 N. Ashland-av., Friday, Feb. 17, at 9:30 a. m., to St. Ita church. Interment St. Adalbert's.

BILEK—John Bilek, beloved husband of Frances, fond father of Rose Hycek, Anna Pope, and Libby Bilek. Funeral Saturday, 8:30 a. m., at chapel, 2658 S. Central Park.

BLESKE—Margaret Bleske [nee Theisen], beloved wife of the late Edward, fond mother of Mrs. Clara Halbe. Funeral Saturday at 9:30 a. m., from chapel, 2315 W. North avenue, to St. Aloysius church. Interment St. Joseph cemetery.

BOWES—Frank B. Bowes, at New Orleans, La., beloved husband of Elizabeth Archbold Bowes, fond father of Mrs. Frederick C. Murphy. Remains arrive Thursday morning. Funeral notice later. Hyde Park 0014.

BREWER—Harry Brewer, Feb. 13, 1939, beloved husband of Amy Bates Brewer, brother of Mrs. Meta B. Downton, Catherine Brewer, Mrs. Elizabeth Hansen, and Curtis Link. Services at chapel, 63d and Harvard, Thursday, Feb. 16, at 3 p. m.

CHMIEL—Alexander J. Chmiel, late of 1359 N. Clark street, beloved husband of Bertha, fond father of Raymond and Donald. Funeral Friday, Feb. 17, at 9 a. m., from chapel, 716 N. State street, high mass Immaculate Conception church, 9:30 a. m. Interment St. Joseph's.

CRAIG—James A. Craig, Feb. 15, of 850 S. Home avenue, Oak Park, beloved husband of Mary J., devoted father of Sarah A. Ebersold, and Theresa J., brother of R. E. Craig. Services Saturday, Feb. 18, at 2 p. m., at chapel, 124-126 Madison street, Oak Park, at Lombard avenue. Interment Oak Ridge. Member of Circle lodge, No. 938, A. F. & A. M.; Circle chapter, No 246, R. A. M., and Circle chapter, No. 688, O. E. S. Masonic services at chapel.

CROWLEY—Mary Cotter Crowley, beloved wife of John J., loving mother of Mame Sauser, Catherine Hayes, Loretta Hanus, Marge Greene, Helen and Frank J. Crowley. Funeral Friday at 9:30 a. m., from residence, 6321 S. Campbell, to St. Rita church. Interment Mount Olivet.

CUDDY—John L. Cuddy, beloved son of the late Michael and Susan, nee McGraw, fond brother of Helen, Genevieve, and Austin, loving uncle of Jean Cuddy. Funeral Friday, at 9:30 a. m., from late residence, 322 W. Washington boulevard, Oak Park, to St. Edmund church. Interment All Saints'.

CZONSTKA—Anna Czonstka, beloved mother of Msgr. Theodore, Francis, Victor, and Xavier. Funeral services Friday, Feb. 17, at 10 a. m., from funeral chapel, 3358 N. Lawndale avenue, to St. Wenceslaus church, Roscoe and Lawndale. Inerment St. Adalbert's.

DAY—Michael Day, late of 2930 Lexington street, beloved husband of the late Della, nee Kirby; fond father of Naunette Collier Day, grandfather of Marian and Gwendolyn. Funeral Saturday, 10:30 a. m., from chapel, 3159 W. Jackson boulevard, to Our Lady of Sorrows church. Interment Mount Carmel. Member of St. Patrick's court, No. 12, C. O. F.

DI PIRRO—Liborio Di Pirro, beloved husband of the late Maria, fond father of Mrs. Lena Vitale, Mrs. Ethel Arndt, Mrs. Julia Lawler, Vincent, Michael, John, and Dominick Di Pirro. Funeral Saturday, 10 a. m., from late residence, 200 S. California avenue, to Our Lady of Sorrows church. Interment St. Joseph cemetery.

DOLSKE—Rose Dolske, beloved daughter of Andrew Dolske of Almond, Wis., loving sister of Mary Tetzloff, Frank Dolske, Katherine Sekvenc, Ann Burns, Helen Firkus, Edward, Marge, and Ben Dolske. Funeral Saturday at 9 a. m. from chapel, 5318 W. 25th street, Cicero, to Mary Queen of Heaven church. Interment St. Adalbert cemetery.

DOPKE—August Dopke, Feb. 14, beloved husband of the late Mary, dear father of Cecilia Schultz, Rose, August Jr., and John. Funeral Saturday, at 9:30 a. m., from funeral home, 1359-61 Fullerton avenue, to St. Josaphat church. Interment St. Adalbert's.

DRISCOLL—Nell Driscoll, late of 1423 Farwell avenue, beloved daughter of the late Patrick F. and Mary Driscoll, fond sister of Mrs. Andrew MacDonald, Mrs. M. J. Walsh, Mrs. S. R. Pietrowicz, Joseph A., and Martin J. Driscoll. Funeral Friday, Feb. 17, at 9:30 a. m., from funeral home, 1353 Devon avenue, at Glenwood, to St. Jerome church and Calvary cemetery.

GIBONS—Elizabeth S. Gibons, nee Thompson, beloved wife of the late Harry A., loving mother of Gilbert, Fred S., Mrs. Blanche Gladney of Gainesville, Tex., Mrs. Aileen Card of St. Louis, Mo., Mrs. Gladys Haynes, four grandchildren, and four great-grandchildren. Remains resting at funeral home, 7918 South Park avenue. Funeral services Friday, Feb. 17, at 2 p. m. Interment Oak Woods.

GOULD—Maud M. Gould, beloved wife of Russell E., dear mother of Joseph, Russell and Maude Baumer, fond sister of Edward Crumpton, Henrietta Thompson, the late Florence and Georgiana Crumpton. Funeral services Friday at 2 p. m., at the late residence, 1938 N. Kedzie. Burial Rosehill. Member of Alice chapter, No. 561, O. E. S

GRILL—Lettie Elvira Grill, nee Cleaveland: at Long Beach, Cal., beloved wife of William Frederick Grill, dear mother of Edna and Robert. Funeral notice later. Information call Merrimac 2428.

GYGAX—Frank Gygax, a resident of St. Paul house, 3831 N. Mozart street, Feb. 14, 1939, beloved husband of Elizabeth of San Diego, Cal., fond father of Elsie Hohensee, Pauline Zender of San Diego, Cal., Paul of Newark, Cal., Ernest and Frank Jr., fond grandfather of eight grandchildren. Resting at chapel, 2114 Irving Park road, until 11 a. m. Friday, Feb. 17. Services at 2:30 p. m. at St. Paul's house memorial chapel, 3830 N. California avenue, to Graceland cemetery.

HALEY—Edward M. Haley of 1505 W. 80th street, beloved husband of Irene, nee Lacey, fond brother of Cornelius and John of Chicago, Richard, Mrs. Catherine Breen, Mrs. Patrick Grace, Mrs. James O'Connor, Mrs. Jay O'Brien of Joliet, Ill., and the late Mrs. Patrick McNellis. Funeral from chapel, 1138 W. 79th-st., Saturday, Feb. 18, at 8:45 a. m., to St. Sabina church. Interment Wilmington, Ill. Joliet papers please copy.

HAMOUS—Rose Hamous [nee Vostry], 7835 Drexel avenue, Feb. 15, wife of the late John Hamous, mother of Vlasta Clegg, and Jennie Mieras, four grandchildren and one great-grandchild. At chapel, 851 E. 75th street, until Saturday a. m. Funeral services at Sokol Havlicek Trys, 26th street and Lawndale avenue, Saturday, at 1 p. m. Interment Bohemian National.

HEAD—Paul D. Head of 6923 Dante avenue, beloved husband of Pearl Randall Head, fond brother of Miss Norah E. Head and Mrs. Sarah H. Heydenburg. Services Friday, 3 p. m., at chapel, 5203 Lake Park avenue. Interment Oak Woods.

DEATH NOTICES

HEWITT—Pauline C. Hewitt, Feb. 13, 1939, of 1411 N. State parkway, wife of the late Charles Morgan Hewitt, sister of Charles H. Duback, aunt of Walter G. Smith, Charles N. Smith, Voltaire Perkins, Josephine D. Gordon, Pauline Hennes, Emily Smith, Charlotte Smith, Marion Preece, Florence Montgomery, and Paul Duback. Funeral services Rosehill chapel Thursday, 11 a. m.

HIGGINS—See McFadden notice.

HOSNA—Frank Hosna, age 55 years, of 4041 W. 26th street, beloved husband of Marie [nee Kofl], loving father of Evelyn Prince, dear father-in-law of Edward Prince, fond brother of Emily Kostal, Marie, Edward, William, George, and the late James L. Hosna. Funeral Saturday, Feb. 18, at 1:30 p. m., at chapel, 3814 W. 26th street. Interment Bohemian National cemetery. Information, Canal 0668.

HUNDRIESER—Anna Hundrieser, nee Muenchen, beloved wife of August, fond mother of Julius, Raymond, Eugene, Gerald, and Ralph; loving sister of Margaret Kaiser, Barbara Paluch, Frank, and Nicholas Muenchen. Funeral Friday, Feb. 17, at 9:30 a. m., from chapel, 2834 N. Southport avenue, to St. Alphonsus church. Interment St. Joseph cemetery.

JOHNSON—Carrie Johnson [nee Svenson], late of 5033 W. Chicago avenue, beloved wife of Nels E. Johnson, fond sister of Jens Svenson of Winthrop, Minn., Elin Svenson and the late Sven J. and Nels Svenson, 2 brothers in Sweden. Resting at chapel, 5831 W. Chicago avenue. Services Friday, 1:30 p. m. Interment Rosehill.

KELLER—Mary E. St. Lawrence Keller, late of 5904 Emerald avenue, beloved wife of Edward E., daughter of the late Richard and Mary J. St. Lawrence, loving sister of Mrs. W. Dinnerville, Sergt. Thomas J., and James, aunt of Charles Allen, and Laverne Yost. Funeral Saturday at 9 a. m. from funeral parlors, 7653 S. Halsted street, to Our Lady of Solace church. Interment Holy Sepulchre cemetery. Stewart 7700.

KILBOURNE—Don Kilbourne, Feb. 14, 1939, at his home, 427 Greenwood boulevard, Evanston, Ill., son of Mrs. Ella Donahower Kilbourne and the late Dr. Arthur F. Kilbourne, brother of Katherine Kilbourne. Remains at chapel, 1610 Maple avenue, Evanston. Funeral services 3 p. m. Friday at Graceland cemetery chapel, Chicago.

KLOPOT—Corinne Klopot, 20 years, fond daughter of Lillian, nee Deutsch, and Alex, sister of Gloria and Nancy, granddaughter of Louis and Nina Deutsch. Funeral Thursday, 2 p. m., at chapel, 936 E. 47th street, to Mount Mayriv.

KLORFINE—Max Klorfine of 3848 Polk street, husband of Bertha, father of William, Harry, Irwin, Meyer, Milton, and Hamilton. Funeral services Thursday, 2 p. m., at chapel, 4223 W. Roosevelt road. Omit flowers.

KRAUSE—Grace Krause, Feb. 12, 1939, at San Antonio, Tex., beloved daughter of Anthony B. and Selma, nee Woital; fond sister of Arnold. Funeral from funeral home, 4041 W. North avenue, Friday, Feb. 17, at 9:30 a. m., to St. Philomena church. Interment St. Joseph cemetery. Member of St. Dorothea court, No. 805, W. C. O. F.

KRAUSE—The Rev. William Cunard Krause, superintendent of the Evangelical Orphans' Home and Home for the Aged, Bensenville, beloved husband of Adele, nee Scheuber, fond father of William, Margaret, and Marian, brother of John and Max Krause. Resting at funeral home, 192 S. York street, Bensenville, Ill., until Saturday at 8 a. m. Services Saturday 2:30 p. m. at Evangelical home, Bensenville, Ill. Interment Eden cemetery.

LARSON—Nels Larson, Feb. 15, beloved husband of Sigrid, fond father of Mrs. Edith Adams, Mrs. Mabel Leengran, Mrs. Evelyn Erickson and Linnæ. Funeral services Saturday, 2:30 p. m., at funeral home, 5200 N. Western avenue, corner Foster. Interment Memorial Park.

LEVI—Dr. Gerson B. Levi, beloved husband of Elsa Hirsch Levi, devoted father of Julian Hirsch Levi, Edward Hirsch Levi and Harry John Levi. Funeral Thursday, Feb. 16, at 2 p. m., at Temple Isaiah-Israel, Hyde Park boulevard and Greenwood avenue, to Rosehill.

LEVITON—Joe Leviton, of 222 W. Division street, beloved husband of Rebecca, fond father of George, Louis, Seymour, and Anne Benjamin. Funeral services today, 2:30 p. m., at chapel, 2018 Division street. Interment Jewish Waldheim.

LEWIS—Helen Lewis, of 698 Irving Park road, Feb. 14, 1939, beloved wife of the late Mark, sister of Robert C., grandmother of Mrs Virginia Coughlan, sister of Mrs. Lottie Schultz and Clifford Harden. Services at chapel, 5501 N. Ashland avenue, Friday, Feb. 17, at 2 p. m.

LITTLEWOOD—Alfred Littlewood, Feb. 14, 1939, of 4830 W. Lake street, husband of Evelena, father of Walter A. Littlewood and Mabel Brock. Resting at funeral home 318-320 N. Central avenue, Austin. Funeral Friday, 2:30 p. m. Interment Arlington.

LORD—Laura J. Lord, 7657 Stewart avenue, Feb. 15, 1939, beloved wife of George L. Lord, mother of Earl, Duke, Jack, George, and Fred Lord. Services at chapel, 63d and Harvard, Friday, Feb. 17, at 1 p. m. Interment Palos Hills Memorial cemetery.

LORENZE—Abraham Lorenze, husband of Hattie, nee Frank, father of Theodore S., and Deborah Wilkus of Detroit, Mich. Services and burial Mount Mayriv Friday.

MACELLAIO—Lucia Macellaio, nee Palese, beloved wife of Pasquale, dear mother of Mrs. Anna Sylvester, Mrs. Josephine Ottolino, Jerry, and Rocco, sister of Anthony Palese. Funeral Saturday, 10 a. m., from 857 N. Harding avenue to Our Lady of Angels church. Interment Mount Carmel. Pittsburgh, Pa., papers please copy. Arm. 7800.

MAGDZIARZ—Joseph Magdziarz of 6827 N. Northwest highway passed away February 14, 1939, beloved husband of Anna, nee Getka; fond father of Harriett Nieland, loving grandfather of Willard and Roger Nieland. Resting at funeral home, 5826 N. Elston avenue. Funeral Saturday, 9:30 a. m., to St. Constance church. Interment St. Adalbert's cemetery.

MARSHALL—Amelia Marshall, nee Lee, late of 641 Aldine avenue, wife of the late William, fond mother of Minnie Nelson, Mary Joseph, Arthur, and Grace Marshall and Elizabeth Odin, grandmother of nine grandchildren and of nine great-grandchildren. At rest in the funeral church, 3834-36 Irving Park road, where services will be held Saturday at 2 p. m. Interment Oakridge.

McFADDEN—Theresa McFadden [nee Higgins], beloved wife of Myles, fond mother of Robert and Rita, sister of Sadie Gallagher, Marie Dart, Timothy, and Edna Higgins, daughter of the late Timothy and Delia Higgins, at late residence, 3023 Fulton street. Funeral Saturday, 9:45 a. m., to St. Matthew church. Burial Holy Sepulchre. Austin 1137.

McGUIRK—Thomas H. McGuirk of 14 N. Parkside avenue, beloved husband of Tene [nee Cain], fond father of Mrs. Doris M. Hanley, William, and Jane, brother of Mrs. Ada M. Hoffman. Resting at funeral home, 5321 Madison street. Funeral Friday, Feb. 17, at 10 a. m., to St. Catherine of Siena church. Burial Mount Carmel. Austin 8020.

McLAUGHLIN—Clara Hummel McLaughlin, age 64, late residence, 8354 Anthony avenue, wife of the late Henry, mother of Mrs. Ted Wayne, and the late Hummel McLaughlin. Funeral Friday at 2 p. m. at mortuary, 10240 Ewing avenue. Interment Graceland cemetery. South Chicago 0632.

McSHANE—Florence McShane, nee Wolf, dearly beloved wife of Felix, fond mother of William, Mrs. Marjorie Powers, Mrs. Ruth Reynolds, Mrs. Vera Schyving, Mrs. Florence McNulty, Bernard, and Donald. Funeral Saturday, Feb. 18, at 1:30 p. m., from late residence, 3848 N. Central Park avenue. Interment Elmwood. Information Independence 0852 or Brunswick 8220.

McSHEA—Anne McShea of 3029 N. Nagle avenue. Funeral Friday, Feb. 17, at 8:45 a. m., from chapel, 2800 Belmont avenue, to St. William church, 2555 N. Sayre avenue. Interment St. Joseph cemetery.

MUELLER—Peter Mueller, Feb. 15, 1939, beloved husband of Anna, fond father of Nicholas, Minnie Botica, Frances, and John. Funeral Saturday, Feb. 18, at 9:30 a. m., from chapel, 6840 S. Ashland avenue, to St. Justin Martyr church. Interment St. Mary cemetery. Grovehill 1220.

MULLANEY — Anthony Mullaney, beloved husband of Mary Mullaney, nee McFadden; dear father of John, fond brother of Mary Killoran, Helen McDonough, Nora O'Donnell, and the late Catherine McNicholos, Ann Corrigan, John and Martin Mullaney. Funeral Saturday, 9:30 a. m., from residence, 3010 Poplar avenue, to St. Bridget church. Interment Calvary. Member of Calumet council, No. 632, K. of C., St. Bridget court, No. 42, C. O. F., and Plasterers' union, local No. 5. Kindly omit flowers. Information, Victory 1158.

MUNO—John Muno, Feb. 15, 80 years, late of 2464 Touhy avenue, beloved husband of the late Katherine, nee Wietor; beloved father of Helen Phillip, Henry J., Mayme Freres, Frank J., Cecilia Steffen, Joseph J., Agnes O'Shea, Alice Welter, John H. and the late George J. and Nicholas. Funeral Friday, Feb. 17, at 9:30 a. m., from chapel, 7066 N. Clark street, to St. Margaret Mary church. Interment St. Henry cemetery.

OAKEY—William Edgar Oakey, suddenly, Feb. 15, husband of Dorothy S., father of William Edgar Jr., Joseph Hall, Dorothy Winslow, and Mary Augusta. Resting at chapel, 128 N. Hale street, Wheaton. Funeral services 3:30 p. m. Friday at Trinity Episcopal church.

O'BRIEN—Margaret O'Brien, beloved wife of the late James, fond mother of Sister Mary Bernardus, B. V. M.; Mrs. Anna Kenny, and the late Mary McEneany, and Florence O'Brien. Funeral Friday at 9 a. m., from chapel, 1701 W. 21st street, to St. Pius church. Interment Mount Carmel.

DEATH NOTICES

O'MALLEY—Patrick O'Malley, beloved husband of the late Mary Gibbons O'Malley, dear father of Helen O'Malley, Mary De Grave and Anna Hurney, fond brother of the late John, Edward O'Malley and Bridget Hefferin. Funeral Saturday, 8:30 a. m., from residence, 7707 East End avenue, to Our Lady of Peace church. Interment Mount Olivet cemetery, Wilmington, Ill. Information, Victory 1158.

OLSON—Sarah Olson [nee Seavers], 610 N. Lombard avenue, Oak Park, wife of the late Peter A. Olson, fond mother of Mrs. Martha Pike, Laurene Olson, Mrs. Alice Congdon, Harold, Paul, Martin, Norman, Roy, and the late Bessie Olson, sister of Mrs. Tillie Cockerill. Funeral at funeral home, 4817 W. Chicago avenue, Friday, at 2 p. m. Interment Oakridge. Please omit flowers.

OPELKA—Agnes Opelka, Feb. 14, 1939, dear mother of Emily Kolar, Victoria Dillmann, William, Jerry, Frank, and Emil. Funeral Saturday, Feb. 18, at 10 a. m., from chapel, 6716 West 16th street, Berwyn, to St. Finbarr church. Interment St. Adalbert's. Berwyn 144, Lawndale 1150.

OWEN—Julia Owen, Feb. 14, beloved wife of the late Lemuel, fond mother of Mrs. Ethel Berger, Mrs. Frances Duerr, Mrs. Marguerite Morison, Mae F. and Harold D. Owen, dear grandmother of Lois and Allan Morison, Owen and Ruth Berger and Marilyn Owen. Funeral services Friday, 1:30 p. m., at funeral home, 5200 N. Western-av., corner Foster. Interment Memorial Park.

PAYER—Adolphe Payer of 1828 S. Ridgeway avenue, husband of the late Sophie. Funeral Friday, 2 p. m., at chapel, 1801 Jackson-blvd. Interment Mount Auburn.

PETERSON—Carl M. Peterson, beloved husband of Selma, nee Olsen, father of Mrs. Margaret Fischer, Mrs. Gussie Mutter, Mrs. Daisy Gottschalk, Olaf, Edgar, Garfield, Charles, and Peter. Resting at chapel, 1648 W. 63d street, until noon Thursday. Services 2:30 p. m., Thursday, Feb. 16, at Drexel Park Presbyterian church. Interment Evergreen.

PETERSEN—C. K. Mathilda Petersen, wife of N. S. N. Petersen, mother of Frederick, Marion, Nell and Mrs. Thyra Ousley, late residence, 2970 E. 78th street. Body will remain at residence until Friday, Feb. 17. Services at chapel, 9500 Commercial avenue, at 2 p. m. Interment Mount Greenwood. Call South Chicago 0155.

PHILLIPS—Karl Phillips, age 78 years, fond father of Mrs. Ella Townsend of Dowagiac, Mich., Mrs. Hattie Page of Chicago, Mrs. Bessie Meeden of Chicago, Mrs. Florence Rossiter of Roselle, Ill., at home at 43 South Park avenue, Roselle. Services Saturday, Feb. 18, at 2 p. m., at same address. Interment Mount Emblem cemetery. Michigan City papers please copy.

PLOMIN—Frances Plomin, Feb. 13, beloved wife of the late Joseph, dear mother of Joseph Jr., Leo, Clara Eich, Bernard, and James. Funeral Friday at 9:30 a. m. from funeral home, 1359-61 Fullerton-av., to St. Josaphat church. Burial St. Adalbert's.

POND—Cora A. Pond, Feb. 15, at her residence, 857 Newport, mother of Florence, Ralph, and Frank W. of Los Angeles, sister of Frank and George Hoover of Oak Park. Funeral Friday, 9 a. m., at Fourth Presbyterian church, 126 E. Chestnut street. Interment Freeport. At rest at chapel, 3175 N. Clark street.

REEVES—Mrs. Charles H. Reeves, formerly of Oak Park, passed away Feb. 13, in Florida. Funeral service at 2 o'clock, Thursday, at home of George C. Reeves, 600 Park boulevard, Glen Ellyn. Burial at Aurora

RENTH—Mathilda M. Renth of 236 Custer avenue, Evanston, Ill., Feb. 15, 1939, mother of Major Edward J. Renth of Lawrence, Kas., and Major Robert L. Renth of Panama Canal Zone, sister of Mrs. Anna Wadington of Evanston, Ill., Mrs. Julia Stewart, Mrs. Rose Smith, and Mrs. Florence Girdwood of Chicago. Services at chapel, 5501 N. Ashland avenue, Chicago, Friday, Feb. 17, at 1 p. m. Interment Waldheim.

ROOS—Henry Roos, of 3052 Palmer square, beloved husband of Alvina, dear father of Henry W., Bertha E. Schultz, Emma Spalding, Louis A., Dora Spalding, Dr. Frederick and the late Anna Hennig, grandfather of Marion Schultz, Richard and Louis Roos Jr. Funeral services Friday, at 2 p. m., at funeral home, 3301 Fullerton avenue. Entombment at Glen Oak.

RYAN—Richard C. Ryan, beloved husband of Agnes [nee McDermott], fond father of Richard, Marie, Mrs. Margaret Hoffstadt, Mrs. Rose Phelan, brother of Patrick, Mrs. Jule McFarlane, Mrs. Anne Casey, and the late Nell, Thomas, James, and Mrs. Mayme McCue. At chapel, 9108 Cottage Grove avenue. Funeral Thursday, 9:30 a. m., at St. Joachim church

SCHADE—Adam J. Schade, dearly beloved husband of Katie, nee Meng, fond father of Mabel and Earle. Resting at funeral home, 4138 North avenue. Services 3 p. m. Friday, Feb. 17. Interment Montrose. Call Belmont 6812.

SCHWEER—Frederick J. Schweer, of 1407 Farragut avenue, Feb. 15, 1939, beloved husband of Henrietta, father of Fred and Arthur, brother of Otto and the late William, Conrad, Christopher, and Mrs. Mary Becker, grandfather of Donald and Arthur Jr. At chapel, 5501 N. Ashland avenue, until noon Friday. Services at St. James' Evangelical Lutheran church, corner Fremont street and Dickens avenue Friday, Feb. 17, at 2 p. m. Interment Wunders.

SCOTT—S. Walter Scott, 1548 Sherwin avenue, husband of Jessye, father of Jean. Funeral services and interment at Wenona, Ill.

SIMON—George W. Simon, beloved husband of Eva, dear father of Walter G. and Jay F. Funeral services Friday, 11 a. m., at memorial chapel, 5206 Broadway. Interment B'nai B'rith cemetery.

SOMERS—Alfred H. Somers of 5952 Princeton avenue, Feb. 14, 1939, husband of Bessie Somers, son of Mrs. Margaret Somers. At residence until noon Friday. Services at chapel, 63d and Harvard, Friday, Feb. 7, at 2 p. m., under the auspices of Englewood commandery, No. 59, K. T. Member of Mystic Star lodge, No. 753, A. F. & A. M., and Medinah temple, A. A. O. N. M. S. Interment Oak Woods.

STAPLEY—Willard Hayes Stapley, Feb. 15, of 205 Randolph street, Oak Park, husband of Rose, father of Zella, Clifford, Virginia, George, Stewart, and Sybil, and the late Celeste. Services Friday, Feb. 17, at 1 p. m., at his home. At rest at chapel, 124-126 Madison street, Oak Park, at Lombard avenue, until Friday morning. Interment Belmond, Ia.

SUSTARICH—Anna Sustarich, beloved wife of the late Frank, fond mother of Mary, Joseph, Frank, and Anna. Funeral Saturday, Feb. 18, at 8:45 a. m., from chapel, 2712 S. Kildare avenue, to Epiphany church, 25th and Keeler avenue. Mass at 9:30 a. m. Interment Resurrection cemetery.

TETZLAFF—William F. Tetzlaff, Feb. 14, brother of Mrs. Herman Ockenga and Edward Tetzlaff. Services Thursday, Feb. 16, at 3:30 p. m., at chapel, 124-126 Madison street, Oak Park, at Lombard avenue. Interment Oak Ridge.

URWAN—Frank A. Urwan, 1239 Pratt boulevard, beloved husband of Alma, nee Schultz, fond father of Frances and Leon, brother of J. J. Urwan of Escanaba, Mich. Funeral Friday 10 a. m., from chapel, 6749 Sheridan road, to St. Ignatius church. Interment All Saints'.

VERNON—Julia G. Vernon, at Billings hospital, Feb. 15, daughter of the late David Vernon and Julia Root Graves, sister of William, Harvey, Olive, and the late Marion Vernon. Resting at funeral home, 5708 W. Madison street. Funeral Friday, 3 p. m. Burial private.

WADE—Clement H. Wade, son of the late James J. and Alice Wade, brother of Thomas P., Katherine T., Joseph J., and the late Judge Edward F. Wade. Funeral Friday, Feb. 17, 1939, at 9:30 a. m., from residence, 424 Melrose street, to Our Lady of Mount Carmel church. Interment Calvary.

WENDL—Regina Wendl, late of 1400 Rosemont avenue, beloved daughter of the late Simon and Anna Wendl, formerly of Milwaukee, Wis. Funeral Friday at 9:30 a. m., from funeral home, 1353 Devon avenue, to St. Gertrude church. Interment Calvary cemetery, Milwaukee, Wis.

WERTH—Herman H. Werth, Feb. 13, beloved husband of Marie, nee Kucaba; fond father of Lillian Jackson, dear son of Rudolph, dear brother of Emma Jarvey, Betty Frank, Irene Werth, Rubie Ziese, Alfred, Albert and Edmund, father-in-law of Earl Jackson, grandfather of Jacky and Sandra Jackson. Funeral Friday, Feb. 17, at 2:30 p. m., at late residence, 4155 Kolze avenue, Schiller Park, Ill. Interment Eden cemetery.

WHITE—Elizabeth L. White, 1442 Jarvis avenue, wife of the late Joseph A. White, beloved mother of Edward F., Ethel B. and Grace White. Funeral services at funeral home, 6959 N. Clark street, Saturday, 2:30 p. m. Interment Memorial Park.

WROBEL—Elizabeth Wrobel of 2037 Estes avenue, Feb. 15, 1939, beloved wife of John E. Wrobel, mother of Anthony J., Charles V., Lucille R., William V., Annette M., and the late Harry J., sister of Mrs. Anna Nielsen, Victor, and the late Rose Seraphin. Funeral from chapel, 5501 N. Ashland avenue, Saturday, Feb. 18, at 9:30 a. m., to St. Margaret Mary church. Interment St. Boniface.

YATES—Agnes K. Yates, nee Suma, beloved wife of Joseph G., fond mother of Evelyn, dear daughter of the late Joseph and Marie Suma. Funeral services at the chapel, 2718 W. 51st, Saturday, Feb. 18, 1 p. m. Interment Bohemian National cemetery. Information Prospect 3571.

CARD OF THANKS.

NOWAK—We wish to thank all those who have been so kind and sympathetic to us in our hour of need. DR. S. NOWAK, STANLEY JR., FLORENCE, DOROTHY.

Quilted Satin Evening Wraps Are Fashion Hit

BY RHEA SEEGER.

Evening wraps, even the super-sirens glittering with beads, gold braid or eye catching embroidery, have suddenly lost their interest. After weeks of wear they seldom provide that necessary lift for any party dress. Such discontented persons are falling for some new quilted creations equally as effective as the old affairs, shorter in length but just as cozily warm.

Copied after the hip length coolie type jackets, these velvet beauties come in black, white, a luscious chartreuse and a triumphant red. They're simple in general outline, but do everything decorative atop a party gown. Besides doing the top frosting stunt to perfection they're also tagged with nice reasonable price marks, equal to the most limited allowance. You'll like the long loose coolie type sleeves, the high neckline without a hint of a collar, and the twin clasps that keep the wrap in position.

There is nothing fancy or complicated about the quilted pattern either; it is a delightful, old fashioned large diamond shape design all over. Inside is a good slippery satin lining to harmonize. There is enough padding to keep you cozy during subzero weather. These wraps look twice as expensive as they are priced. You can wear them with anything and everything in the way of a party or dance dress.

* *

N. U. Starts Test of Films in Education Tomorrow

A test of motion pictures for adult education will be started tomorrow night at Thorne hall on the Northwestern university downtown campus. A motion picture, "The River," will be presented by Dr. G. L. Freeman, assistant professor of psychology. It will be the first of a series of seven programs designed to test a variety of techniques.

* *

Garfield Park's Oldest Plant Will Be Moved

Gardeners at the Garfield park conservatory yesterday started to transplant the conservatory's oldest plant, a cycad, which is 250 years old. The cycad is 18 feet high and has been in the fern house. A cycad looks like a palm and grows like a fern. It is one of the earliest types of plants, having been in existence 50 million years.

THROUGH THE LOOKING GLASS

[TRIBUNE Studio Photo.]

Your hair can be a flattering frame for your face if it's soft and shiny. If it's dull and unruly the effect is ageing and untidy. A hair brush costs little and the energy to wield it costs nothing. So why not brush at least 100 strokes a day?

We are simply appalled at the indifference of women to the condition of their hair. It's brought home to us most frequently—when we ride on a bus, go to the theater or even try to pose a photograph of the head of a pretty girl. You've no idea how vigilantly we must shop to find one girl whose hair is beautifully groomed and flatteringly lustrous.

It's difficult for us to understand how women, especially those over twenty-five, can fail to realize the contribution shiny, soft, well dressed hair makes to their attractiveness. If you're inclined to underestimate the importance of hair luster we advise you to consider the movie stars. Haven't you ever noticed how their hair is highlighted? Every woman in Hollywood makes a great point of having hair treatments when necessary—and of brushing her hair religiously to stimulate and keep its gloss. The men behind the cameras insist on hair luster.

We're inclined these days to think too much about hair styles and not enough about the health of the hair itself. And when you come right down to it the flossiest hairdress isn't worth anything if the hair is unruly or dull. It's something like putting makeup on a dirty face!

And we're inclined, too, to think only of the hair that frames the face. We fuss with that and never give a thought to the back view. And since these shallow crowned hats have come in, some of the back views are pretty bad.

Hair brushes are cheap. You can get good ones for very little money. The elbow grease costs you nothing. Two weeks of daily vigorous brushing will bring about a marked improvement. Scalp massage is something you can indulge in daily; it takes little time and won't exhaust you.

Reconditioning treatments are an investment well worth the little they cost. Skip a few waves and have a treatment or two.

Take a merciless look at your hair. . . . If you're ashamed of it deep down in your heart, DO something about it. ELEANOR NANGLE.

Oriental Goes to Double Bill; Two Light Ones

"HIS EXCITING NIGHT."
Produced by Universal.
Directed by Gus Meins.
Presented at the Oriental theater.
THE CAST.

Adam Tripp	Charlie Ruggles
Anne Baker	Ona Munson
McCoy	Maxie Rosenbloom
Casper	Stepin Fetchit
Stewart	Regis Toomey
Taxi Driver	Benny Baker
Gypsy	Marion Martin
Bob	Raymond Parker
Margie	Frances Robinson
Reporter	Eddie Acuff
Aunt Elizabeth	Georgia Caine

"NORTH OF SHANGHAI."
Produced by Columbia.
Directed by D. Ross Lederman.
Presented at the Oriental theater.
THE CAST.

Jed Howard	James Craig
Helen Warner	Betty Furness
Jimmy Riley	Keye Luke
Bob Laird	Morgan Conway
Chandler	Joseph Downing
Howley	Russell Hicks
Sue	Dorothy Gulliver
Ming	Honorable Wu

By Mae Tinée.

Good Morning!

This week the Oriental, which has gone double feature, shows a slapstick comedy and a small time melodrama.

"HIS EXCITING NIGHT" tells the tale of a bridegroom separated from his bride immediately after the ceremony has been performed. The separator is the bridegroom's unscrupulous boss, who fears the newly made benedict plans to make different business connections and take with him a certain important advertising account. . . .

Events, ridiculous and not very amusing, culminate in the expected H. E.

Acting and direction are all right. Story and dialog are the rub.

"NORTH OF SHANGHAI" lands in the war zone a famous girl reporter and a temperamental and brilliant news reel photographer. . . . Undismayed by intrigue, danger, and all sorts of hullabaloo, they carry on to a triumphant finish. . . .

The most impressive thing about "North of Shanghai" is the personality of Betty Furness. She lends luster to a decidedly mediocre story.

"TORCHY IN CHINATOWN."
Produced by Warner Brothers.
Directed by William Beaudine.
Based on characters created by Frederick Nebel.
Presented at the State-Lake theater.
THE CAST.

Torchy Blane	Glenda Farrell
Steve McBride	Barton MacLane
Gahagan	Tom Kennedy
Baldwin	Henry O'Neill
Condon	Patric Knowles
Mansfield	James Stephenson
Janet	Janet Shaw
McTavish	Frank Shannon
Desk Sergeant	George Guhl
Fitzhugh	Anderson Lawlor

KIND: Latest episode in the "Torchy Blane" series which detail the adventures of a newspaper girl and her fiancé, Police Inspector Steve McBride, in the worlds of crime and the fourth estate.

ACTING: Interesting. Glenda Farrell is always clean cut and glamorous. Barton MacLane as her slow but shrewd lover is likable and convincing. Other players do their stunts with ability.

DIRECTION: Intelligent.

DIALOG: Spotty.

SETS, SCENERY, PHOTOGRAPHY, ETC.: Okeh.

STORY: Chinese jade burial tablets brought to America from the graves of ancient ancestors cause a lot of trouble, including what appear to be murders. Torchy to the rescue. She foils the foilers.

AUDIENCE APPEAL: Devotees of the Torchy films will like this. It sure keeps a fellow guessing.

* *

Woman's Club to Mark 63d Anniversary Today

The Chicago Woman's club will celebrate its sixty-third birthday with an all day program today at the clubhouse, 72 East 11th street. A luncheon, a card party, musical and dramatic programs, a moving picture, and a tea will be features of the celebration. Mrs. Edward C. Higgins is general chairman.

Looking at Hollywood

By Ed Sullivan

The Mirror.

Hollywood, Cal., Feb. 14.—Radio a bit startled at Darryl Zanuck's decision to buy up Alice Faye's radio contracts. . . . She hasn't been on the air since last spring. . . . Carole Lombard looking at Valentine day cards in a candy store. . . . Paulette Goddard emptying a pebble from her shoe, exposing twelve inches of sheer hose at the Pan-Pacific Skating rink. . . . Alfred Gwynne Vanderbilt, pale, although he's out in the air every day. . . . Clark Gable talking to Victor Fleming, who replaced Cukor on "Gone with the Wind." . . . Fleming directed Gable's successful "Test Pilot" and is one of the canniest directors in the business. . . . Jane Wyman giving Roland Reagan a double-take. . . . Irene Rich and Addison Randall, who thinks she's awfully cute. . . . George Stone, tanned from his trip. . . . Ida Lupino smoking a pipe [doctor's orders].

"Ice Follies" gives Joan Crawford a chance to exhibit those million dollar stems again. . . . "The American Family," on the Warner lot, is being produced by Henry Blanke, a German; directed by Mike Curtiz, a Hungarian, and photographed by Jimmy Wong Howe, a Chinese. . . . Virginia Field unleashing those baby eyes on Lee Bowman. . . . Junior Laemmle cashing a bet at the $50 window at Santa Anita. . . . Mrs. Phil Harris learning to skate, holding desperately to an instructor. . . . Dale Carnegie, author of "How to Win Friends," startling newspaper men out here by forgetting names and appointments. . . . Virginia Bruce on a weighing machine in a drug store. . . . I couldn't see how much. . . . George Raft, accompanied by his faithful aid, Mack Gray. . . . Gray's shirt has such an exaggerated collar that if a good wind came along he'd take off. . . . Nancy Kelly with Tommy Wonders.

The mail loaded with letters from people who are burned up at the Academy nominating committee's boner in failing to include Lionel Barrymore in the first five of 1938. . . . Groucho Marx beaming at the tennis triumphs of son Arthur, who is headed for championship brackets. . . . "Juarez," even when sixty minutes is cut from its running time, will play in 2 hours 50 minutes. . . . Mrs. Jack Benny with Mrs. Zeppo Marx laughing uproariously over something that must have been very funny. . . . Camille Lanier with Eddie Mannix. . . . Prince Mike Romanoff, at the Brown Derby, indignantly explaining his arrest on a drunken driving charge: "I had one Scotch and water," he says in his precise English. . . . Maybe he had two waters. . . . Pat Di Cicco celebrating his birthday at Murphy's. . . . Marlene Dietrich with Rouben Mamoulian. . . . Universal talking a two-picture-a-year deal with Tony Martin out at 20th Century-Fox. . . . Martin has one of the grandest voices in show business and, handled right, he's a cinch to click.

On the "Wuthering Heights" set, Director William Wyler is shooting the death scene, in which Merle Oberon passes out while standing in front of a window with Laurence Olivier. . . . One of the crew stands next to Wyler with a huge canvas wind stocking, and "hoses" it on the lace window curtains so that they belly in and out, to give the impression of a breeze . . . Wyler, whose "Jezebel" is up for academy honors, is one of the best directors in this town . . . he is a Frenchman, but deserted his pa's department store in Alsace-Lorraine to join up with Carl Laemmle Sr. in publicity. . . . He quit publicity to direct western pictures, which in those days were made in five reels . . . His recent pictures have been "These Three," "Dodsworth," "Come and Get It," "Dead End" and "Jezebel." . . . Goldwyn believes that "Wuthering Heights" is the finest thing ever turned out by that studio. . . . In the meantime, after working hours, Wyler drives around town with his wife, Margaret Tallichet, on a motorcycle.

Tall brunette, Beverly Wilshire, manicurist, who quit pictures in favor of a weekly salary. . . . Bing Crosby, driving into the Universal studio in a flaming red car, stops at the gatekeeper's shack to give him a tip on a hoss in the third race. . . . "He is a great singer," confides the gateman, "but he don't know much about horses." . . . P. S. The horse won and paid $23.80. . . . Lyle Talbot, with Betty Asher. . . . Mary Carlisle with Bert Gordon. . . . Joe Schenck's New York trip off, while he goes to Palm Springs. . . . Rosie Moran of Joe Cook's "Fine and Dandy," chatting with William Anthony McGuire. . . . She'd be a great bet for "Ziegfeld Follies," because she has plenty of talent on the ball. . . . L. L. Sidney with Ed Hatrick at Bel-Air. . . . Mickey Bryant with Lee Garlow, Texas oil man.

Earliest arrival at the studio every morning is Charlie Chaplin, who believes he has a swell clicker this time . . . Brother Sid Chaplin will not only direct but also will play a character who will remind you of Field Marshal Goering, with more uniforms. . . . At Lamaze's, cute Marjorie Weaver with Mack Gray . . . Dorothy di Frasso with Edmund Goulding . . . Honeychile Wilder with Wesley Ruggles, before leaving for N. Y. . . . Van Smith squiring Mrs. Al Newman . . . Sir Anthony Hogg lighting Adrienne Ames' cigarette . . . Claire Dodd dancing with George Younglove . . . Helen Wood, who is a looker, gazing soulfully at Bob Taplinger . . . Benny Thau playing golf with Bob Ritchie . . . Fannie Brice, Eddie Cantor, and Bill Grady in a huddle . . . Perc Westmore, who looks more like a fighter than a makeup expert. . . . At last night's preview of "Let Freedom Ring," a lady in front with a very high hat on her dome. . . . Leaning forward politely, I asked if she'd remove it: "Huh," she snorted, "a communist"! . . . She was partly right, because I saw red all the rest of the evening, though I didn't see the picture.

Mrs. Bowen to Be Honored on 80th Birthday

BY JUDITH CASS.

ON MONDAY, Feb. 27, Mrs. Joseph T. Bowen will celebrate her 80th birthday. Invitations went out yesterday to a luncheon the Hull House association, the Juvenile Protective association, the United Charities, and the Woman's City club will give that day at the Palmer House in honor of the occasion.

To list the organizations, civic and governmental, church, social, local, and national, on whose boards Mrs. Bowen has served, or whose interests she has served, would require a column to list. Kipling's saying: "The reward of good work is more work," illustrates her activities, which have embraced everything from child care to national defense, including woman's suffrage.

The four organizations with which she has been most intimately connected, however, are the ones giving the birthday party. Mrs. Bowen was president of the Woman's City club for ten years, and of the Juvenile Protective association for 35 years. She has been president of Hull House since the death of Miss Jane Addams, and has been treasurer for 43 years. She was vice president of the United Charities for 25 years, and still serves in that capacity.

President Hutchins Will Preside at Luncheon.

Robert M. Hutchins, president of the University of Chicago, will preside at the luncheon. The speakers will be Mrs. William McCormick Blair [Helen Bowen], "for the family"; Joel D. Hunter, for the United Charities; Jessie Binford, for the Juvenile Protective association; Mrs. Benjamin F. Langworthy, for the Woman's City club and other organizations; and Miss Charlotte Carr, for the Hull House association.

The daughter of Chicago pioneers—her mother was born within the gates of old Fort Dearborn—Mrs. Bowen was a belle of the eighteen eighties. In 1926 she published a delightful autobiography, "Growing Up with a City."

"Mrs. Bowen Makes the Rise of Chicago Read Like Romance" was the headline in THE TRIBUNE that greeted the appearance of the book. Quoting from Miss Fanny Butcher's review: "Mrs. Bowen occupies a unique place in the history of Chicago. There is no other woman alive who has been for so many years so closely identified with everything civic and socially forward looking. And she is by no means ready to retire from active public life. Her roots are deep in the soil and the early life of Chicago. Her ideals for her city have never been realized, because she is not the sort of woman

[Continued on page 15, column 7.]

A Beauty Pick-Up

Give your complexion a lift—to send your spirits soaring—and bring sparkle of admiration to the eyes of your beholders. . . . You'll love the way your skin responds to a tonic beauty pick-up with Dioxogen Cream. This wonderful cleansing and toning cream releases active oxygen right onto your skin. First, you use Dioxogen Cream to cleanse off your make-up. Wipe away. Then put on a little more. Leave it on a few minutes. Feel its active oxygen breaking free on your skin—refreshing and stimulating it. Like a tonic on your skin! . . . You *feel* better! You *look* better!

Try a month of tonic beauty pick-ups with Dioxogen Cream—in the evening—and before you go to bed. See what a help you've found for a clear fresh skin. Dioxogen Cream costs no more than your regular cold cream. Get a jar at your nearest drug store *today*.

DIOXOGEN CREAM
A tonic beauty pick-up
For Cleansing and Skin Toning

Geo. M. Cohan's Daughter to Be Night Club Singer

New York, Feb. 15.—[Special.]—George M. Cohan's daughter Mary has decided to become a night club singer. She will make her debut as a professional next Tuesday evening. Miss Cohan, like her father, has composed a number of songs, but she will content herself with singing the hit tunes from the musical shows of the day.

* *

Chicago Bridge Tourney Opens; 1,000 Will Play

The thirty-ninth annual tournament of the Chicago Contract Bridge association opened last night at the La Salle hotel. More than 1,000 players are expected to compete before the sessions end Sunday. The mixed pairs championship was put on the program.

The Housewife

If you want to instill neatness and a sense of good grooming in the children, get them one of the shoe shine boxes we saw the other day. These are strong, practical wooden boxes on legs, and they come in light green, ivory, peach and white. The top opens, folds back and there is a black iron form to rest the shoe on for polishing.

The interior of the box holds flannel cloths, shoe brushes, cans of polish and dressing, etc. This affair doesn't take up much room and it's certainly a great convenience. Try one and prove it. EDITH WEIGLE.

Front Views and Profiles

By June Provines

Mme. Arimondi.

One of the few persons allowed backstage when Toscanini and his orchestra played at the Auditorium recently was a short, dark-eyed woman wearing a hand crocheted bonnet fastened under her chin, whom Toscanini not only embraced with affection but to whom he gave his baton. She was Mme. Vittorio Arimondi, 72 year old Chicago voice teacher. Friends for forty-eight years, they had not seen each other for eighteen. She had sung opera under his direction many years ago.

* * *

Mme. Arimondi, widow of the late basso of the Chicago opera company, is one of the picturesque figures in Chicago. Dynamic, active, full of musical lore, fond of modern novels and of crocheting, she crochets little caps for her friends or for any one nice to her. Rimini, Raisa, the De Vries, Ettore Ruffo, and Francesco Daddi are among her good friends in Chicago. She and Daddi, brother voice teacher, are great friends (can it be that her heart belongs to Daddi?) and are as alike as tweedledum and tweedledee. A Rumanian by birth (her own name is Aurelia Kitzu), she sang at the wedding of the late Queen Marie. Her operatic career started at twenty. After singing in opera houses abroad she went to the Metropolitan. She came to Chicago when her husband was engaged as basso for the opera company under Campanini and opened a voice studio. Still actively engaged in teaching, she gave Toscanini's baton to a favorite pupil, Edward Grabinski.

Urban Album.

The conductor on the North Clark street car who announces "North avoo" . . . "Grand avoo." Streamlining the language? . . . The Lincoln avenue street car conductor who jumped off the car between lights and hurried into a candy store Tuesday to buy a valentine box of sweets for his heart beat. . . . Producer Jed Harris, unshaven, in a polo coat, with tennis champion and warbler Alice Marble in tow, dashing into the Ambassador. . . . A pet rabbit in a yard at Sheridan road and Touhy avenue that plays with a collie dog, sometimes knocking the dog off its feet with its playful rushes. . . . Mrs. Leander McCormick's new straw hat, with bumblebees hovering near the

[Continued on page 14, column 5.]

Couple at Oswego to Celebrate Seventy Years of Wedded Life

Mr. and Mrs. J. P. Lantz of Oswego will observe the 70th anniversary of their wedding at home today. Present will be the three surviving children of eight born to the couple, and their children and grandchildren.

Mr. Lantz, who is 92 years old, attributes his longevity to "hard work and keeping out of michief." Until about five years ago he worked at the cultivation of his truck farm.

Only recently Mrs. Lantz, who is 89, gave up making her own soap. She still takes care of her housework.

* *

Friends of Literature.

Alice Gerstenberg will present her one act play, "Fourteen," at a dinner meeting of the Friends of Literature at 6:30 o'clock this evening at the Piccadilly tearoom, 410 South Michigan avenue.

Three School Principals Given New Assignments

The board of education yesterday transferred Sarah A. Stokes, principal of the Twain Elementary school, to the principalship of the Ruggles school. Miss Stokes succeeds Mary L. Dunleavy, who asked to be placed on the unassigned list. Two new principals were assigned. Elizabeth A. Flanagan, Manly Elementary school teacher, was named to the Twain principalship, and Blanche Prucha, a teacher in the Lawson school, was elected principal of the Smyth school. Miss Prucha will replace Susan Gorman, who has been transferred to the principalship of the Oglesby Elementary school.

Simply pour 2 CUPS BOILING WATER
Over 4 CUPS SUGAR
Add 1 TEASPOON MAPLEINE
. . . and you have 2 PINTS of delicious MAPLEINE SYRUP. A 35-cent bottle of MAPLEINE flavors 32 pints. Also transforms desserts. At your grocer.
MAPLEINE
1½¢ Flavors 1 Pint Syrup

THE FAIR
STATE AND ADAMS STREETS — OAK PARK LAKE at MARION — MILWAUKEE AT WOOD

Newest Spring Styles
FINE AIR STEP SHOES
$6.00
Featuring Japonica Calf—Patent Leather—Blue or Spring Wine Calf, Gabardines. Open toe or heel-less models—sandal effect—gore pumps—ties.
Second Floor—Three Stores

fur sale
NEVER-TO-BE-FORGOTTEN VALUES
Featuring
18 PERSIANS
WORKROOM COATS OF EXQUISITE PELTS
$395 and $495
Formerly $695 to $985
BLUMS VOGUE
630 SOUTH MICHIGAN AVENUE

Neumode
• HOSIERY •
Golden Dawn—
A NEW SPRING COLOR
Animated suntan . . .
Wear now with black!

35c
3 PAIRS $1
for pure silk
BETTY BUDGETS
SPECIAL MID-MONTH PRICE
on these popular chiffons. Favorites with schoolgirls.
27 NEUMODE HOSIERY SHOPS in CHICAGO and SUBURBS
New Shops
4048 W. Madison, near Crawford
7180 W. Grand Ave., near Harlem
1607 Belmont, at Ashland and Lincoln

Don't envy her . . . try the
WONDER WHEAT
REDUCING PLAN!

WONDER WHEAT BREAD
HAILED AS AMAZING SUCCESSOR TO WHOLE WHEAT
Women cheer Wonder Wheat Bread. It's marvelously different from old-fashioned whole wheat!
It's more delicious. It is easy to digest . . . because it's made from our own Balanced Blend of fine light flour and of whole wheat flour milled in our own mills, and . . . it's *slo-baked*.
CONTINENTAL BAKING CO., INC.

A Stranger in the Dark

By Frank R. Adams

[Copyright: 1939: By Frank R. Adams.]

SYNOPSIS.

The hero, pursued by Detective Mike Clancy, is stopped in a Chicago railway depot by a young man, apparently dying, who gives him his wallet and baggage check to get him his medicine. He gets the sick man's bag, then, seeing the man being carried away on a stretcher, he uses the man's tickets, and is on his way to Clovis, N. M., as John Bowman—an innocent fugitive, having taken the blame for charges against him from his father. Before reaching Clovis he confesses his identity to Sheriff Tom Johnson, who boards the train to welcome John Bowman, whose father, Pete Bowman, is dying and longs to see the son separated from him by divorce since babyhood. The sheriff persuades him to take on the rôle. John's sister, Mary, and her fiance, Charles Ferdinand, manager of her father's ranch, meet him and fly him to the ranch in Charles' plane. Mrs. Lodge, wife of Pete's physician and guest, is with them. Our hero falls instantly in love with Mary and dislikes Charles, a handsome show-off, who is the pet of Pete's sister, Matilda, who had loved Charles' father. The hero meets paralyzed old Pete Bowman, is kept a virtual prisoner by Charles. Clancy arrives in a plane to stay and help Mary and give him his guns. Charles is carrying on an affair with Mrs. Lodge and even Dr. Lodge knows about it. Charles and Mary are married. Detective Clancy appears after the wedding, just as word comes that old Pete has died. That night Mrs. Lodge commits suicide and Mary refuses to go to her home with Charles. Clancy, sleeping with "John," is stabbed—evidently "John" was the intended victim. Before his death Pete has had "John" destroy a new will leaving everything to Mary. By the old will "John" is heir. Charles offers to fly "John" and Clancy to Kansas. In midair the engine stalls. Charles knocks "John" out and bails out in a parachute. But Clancy revives "John," who, unknown to Charles, is an aviator, and he lands the plane safely at the ranch.

INSTALMENT XXXIV.

IN A SPOT.

I picked up the folded parachute to put it away in the closet. Clancy stopped me. "Wait a minute, boss. I don't suppose I'll ever put my foot in an airplane again, but, just in case, I'd like to know how that contraption works."

"I'll operate it for you once," I offered, bringing the 'chutepack to the bedside. "See the ring here. As I told you, it's called a D-ring. That's fastened to a spring wire that runs through a set of loops in the cloth of the parachute itself and holds the entire business folded together until you want it to open. If you have to jump you count ten so you'll fall clear of the plane and then pull out the wire by means of the D-ring, like this."

I pulled on the ring, but it wouldn't give and, of course, the releasing mechanism did not work.

"That's funny," I muttered, and held the parachute closer to the light while I tried it again. Nothing happened.

"Let me see." Mary took it from my hands and tried it herself. Then she examined the spring wire release. "Look, John, this wire is sewn fast to the eyelets with fine glued thread. No one could possibly pull it out. Who could have done a thing like that?"

"My God!" said Clancy as he looked at me. "What if I'd jumped with that thing on me? I wonder if yours was gummed up the same way." Then he answered himself. "Don't bother to look. I know already."

"This seems to have been our lucky night," I commented.

"So far," Clancy added. "Everything was fixed so we'd get it either way, whether we stepped out or stuck to the plane."

Mary was troubled. "I don't know what you men are talking about."

We all jumped nervously as the telephone out in the office rang.

Mary went out to answer it and Clancy made a sign for me to follow her.

It was a good hunch. By the time I got near the desk where the telephone was Mary was saying: "Who is this? Not you, Charles? Your voice sounds so strange. Where are you?"

I put my hand over the mouthpiece. "Don't tell him we're here," I cautioned in a low tone.

Mary nodded. I released the instrument. I could hear Charles talking the way you sometimes can when conditions are just right.

"I'm at the Babcock ranch," he was saying. "I've got some bad news for you, dear. We had a crackup and I'm afraid your brother and his friend were both killed."

"O, Charles," said Mary into the phone, "are you sure? Perhaps——"

He interrupted her. "Mary, I'll tell you the rest when I get home, but I thought you ought to know so as to be prepared. Tell Aunt Matilda, too. Good-by." The conversation terminated.

"What was it, Mary?" Aunt Matilda inquired. She hadn't been near enough to hear.

Mary answered her. "It was Charles. He asked me to tell you that brother John and that nice Mr. Clancy were killed when his plane crashed a little while ago."

"But that's nonsense. They're both here." I've said that Aunt Matilda was incredibly stupid.

A sound of raucous laughter came from the bedroom doorway. It was Clancy whose curiosity had carried him that far. Another burst of merriment came from the messhall door through which H'Wang had just entered with a steaming teakettle.

"O, I see," said Aunt Matilda, amused. "It's just one of Charles' jokes. He's a great one to play tricks."

I told H'Wang we would not need the hot water for a while and he returned with it to the kitchen.

"And Clancy," I said to him severely, "you get back on that bed and stay there—or I'll take the rest of your clothes away so you'll have to."

Clancy meekly obeyed. Mary and I followed him into the bedroom.

"I'm wondering," said Clancy, "why Mr. Ferdinand was so sure we were killed when he landed safe enough himself."

I was also wondering about that same thing. "He'll be here pretty soon. We've got to get ready for that. Mary, let me have the key to your closet again."

Mary paled at the implication. "No, John," she said pleadingly. "You mustn't think of that."

"Mosher and his friends are prowling around tonight," I said with an attempt at casualness. "I suppose every one ought to be prepared."

She didn't believe that. I hadn't really expected that she would.

Clancy didn't know what we were talking about. "Let's have the door shut while we talk things over."

"Right." I closed it and returned to the other two.

Clancy was doing some hard thinking. "Ferdinand isn't wise yet that we're still alive. I don't know what it's all about, but it's a cinch he tried to bump us off. When he finds out it didn't work and that we know he tried it we're in a spot."

"Maybe you think I don't know that," I turned to Mary. "That's why I wanted your key, dear."

Before she could reply Clancy continued, "There might still be a chance to get out of here before he gets back." He glanced toward the window.

"On foot? With a hundred mounted men after us as soon as Charles finds out? We don't know the roads. Besides, you couldn't walk half a mile without starting a hemorrhage."

"All right, then—go by yourself."

"And leave you here to get killed? That's what would happen and you know it. We've got a chance if we stick together."

"Hero—huh?"

"Shut up. Let's not waste any breath we might need for discussing plans. This place can be defended. I'll bet it has been before. There's two of us. You can shoot even if you can't travel. If you can get Ferdinand first I doubt if his men would keep up the fight."

A half cry from Mary interrupted me. "You don't realize what you're saying, John. All this talk of trying to get Charles before he gets you is incredible. In the first place why should Charles want to try to get you?"

"I'm supposed to be the Bowman heir for one thing. If I were not alive this place would all belong to you and incidentally to Charles, as your husband. That's simple arithmetic, isn't it?"

"But I'm glad you're the heir, John, dear. It's right and it's what father wanted. And Charles doesn't care. He said so."

"He might tell you that and still have ideas of his own."

She scorned that statement. "Charles isn't a murderer."

"You saw the trick parachute, didn't you?"

"But that was Mr. Clancy's 'chute, not yours. Who could possibly want him to be killed?"

"Detective Clancy," I explained, "is merely an innocent bystander in this affair. As you know, they're always the ones who get hurt the worst. But besides that his presence here has annoyed Charles considerably. I think Charles has an uneasy conscience about some of the transactions he has pulled off since he became absolute manager of the Bowman interests. And the idea that I might have employed a detective to investigate has probably bothered him a lot."

[Continued tomorrow.]

Men Seldom Forgive Girl with a 'Past'

BY DORIS BLAKE.

[Copyright: 1939: By The Chicago Tribune-N. Y. News Syndicate, Inc.]

"I am a girl of 22 and desperately in love with a man of 27. During my high school years and up until I met this man I wasn't all I should have been. My young man and I had planned on being married last Christmas. All of a sudden the bottom dropped out of everything for me. He came to me and told me everything about his past. At that moment I was foolish enough to keep quiet about mine. Then he began hearing things, with people adding to them. He suggested that we postpone the wedding, giving his own reason for the delay.

"Recently he told me that he has now decided he does not want to marry me. He says that no man wants to spend his married life with a girl whose past is likely to confront them both unpleasantly any time.

"But he says he loves me just the same as ever and probably always will love me. I have pleaded, cried, and prayed for him to give me a chance at marriage with him. His answer still remains no.

"If he can't forget, isn't it possible that he can forgive? What is your verdict? Is there hope for me, do you think? I know he is anxious to get married and settle down, but he feels that he is wasting my time and his, too, by continuing to be seen with me. DEL."

Suppose you did convert the man to the idea of marrying you, Del, you'd still have a problem, a more heartbreaking one, in fact. With a man like that you'd be reminded often that he'd done you a great charity in marrying you. Even the most forgiving of them are likely to turn on you in an irascible moment. That's why women are urged to keep their regretted pasts to themselves. Sometimes they can't be kept quiet, as in your case, Del, and there is the devil to pay, as you know.

It's cases like yours, Del, that exonerate us from the charge of old-fogyness when we advise girls to preserve their good name at all costs. There are few men big enough, loving enough, and generous enough to forget tales of a woman's past. There are few of them who still will willingly take on a maid with a tarnished name.

It isn't until you track down a concrete case that you realize how old-fashioned men still are about their favorite women. They want them clean, fine, and something to exhibit proudly.

GASOLINE ALLEY--HALF AND HALF

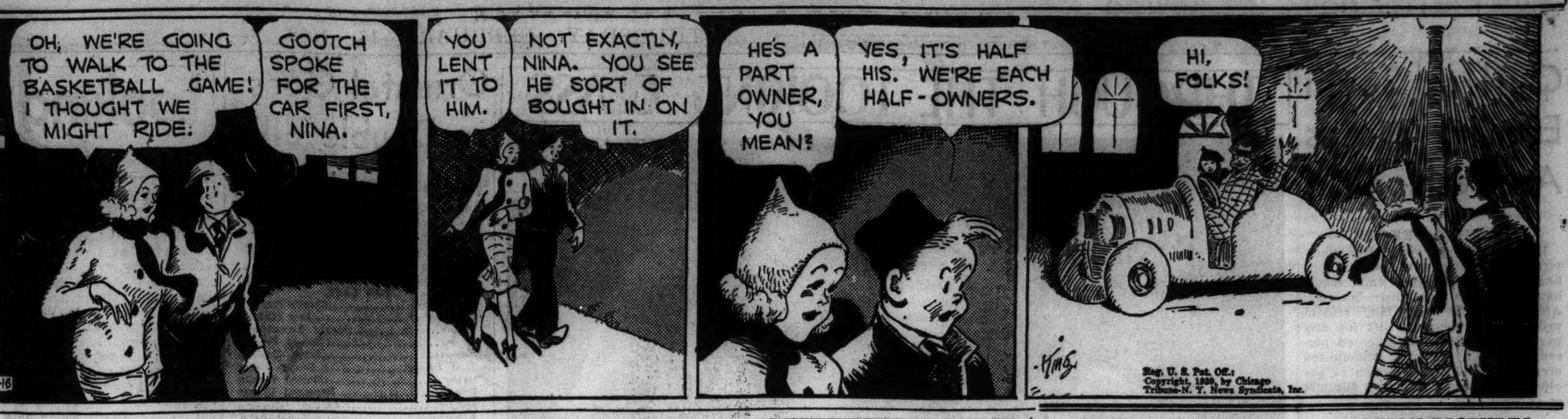

One Session of School Often Adjusts Child

BY GLADYS HUNTINGTON BEVANS.

[Copyright: 1939: By The Chicago Tribune-N. Y. News Syndicate, Inc.]

For the last two days this column has been devoted to a subject of interest to the mothers of young children who do not seem to adjust themselves very well to school, showing it in various ways, physical and otherwise.

We went over the reasons why this might be so, showing the great difference in the day of a little boy or girl at home and the same child at school.

That, of course, only partly covered the subject. What should follow is advice as to what to do. This was gone into earlier this month in this column. One day it was summed up briefly as follows:

Things must be made right at home for the young child, especially in the mornings before school—no scoldings, no rush, no marital bickerings or disputes before the child.

The young child's whole day should be well planned as to food, rest, elimination, and play.

He should be examined by a physician.

And the teacher must be approached personally, the situation explained, and her coöperation enlisted.

After the above statements appeared a letter came to us from a school principal who is also a mother. She wrote:

"In one case a mother brought her son to school, stating that he belonged to a second grade, he was 7 years old, in poor health, had not been happy in school, was troubled with indigestion, and was a general problem. His teacher and I studied him rather carefully and noticed his first hour was generally happy, but he became nervously exhausted later in the day, due to his association with other children.

"The obvious solution was a half day attendance until he became better adjusted. We serve a midmorning lunch of milk and cookies, which he cheerfully ate when we sent him down for it alone. His health improved and at the end of a half year he was asking to remain for the entire day's work and seemed in every way to be quite normal. We have tried this same course with several similar cases and have found it of great help.

"I failed to mention we suggested he never come until 9 o'clock, thus avoiding the nervous tension of a play period before school. Later this was unnecessary. Our classes are rather small, averaging about thirty pupils, which also helps."

The principal who will study a child in this way, who is liberal enough to make exceptions as to hours and length of day, is fulfilling well her function as an educator. Her school is to be congratulated.

Front Views and Profiles

By June Provines

[Continued from page 13, column 4.]

edelweiss on the crown. . . . Wendy Hiller's memorable performance in *Pygmalion*. She looks like Ruth Lovett Ashenhurst.

Campaign Promise.

The most practical of all the campaign promises, we feel, is the one made by a candidate for alderman. He says that if elected he will see that the snow is removed from the ward and if ice forms on the streets he will see that ashes are scattered on streets and icy sidewalks. This is our idea of progress.

It would be progress, too, if Chicagoans were to become as interested in local politics as they are in European affairs; if a local issue could pull out the number and type of persons who turn out for the Council of Foreign Relations luncheons every week. Strangely enough, the council luncheon lecture listeners (ourselves included) show the greatest interest in affairs that should be of lesser concern. When a speaker talks on European affairs the listeners number thousands. There are noticeably fewer when Japanese and Chinese issues, which should concern us greatly, are discussed, and still fewer when South American affairs are the topic.

MOTION PICTURES DOWNTOWN

Balaban & Katz Wonder Theaters

STATE LAKE — State at Lake. Last Times Today 8—VAUDEVILLE ACTS—8 Henny Youngman. Screen—Glenda Farrell "TORCHY BLANE IN CHINATOWN". 25c to 1 P. M. 40c. Tomorrow Complete Road Show Stage Hit "WAIKIKI NIGHTS OF 1939" 10 Spectacular Scenes 10. 40—Cast of—40. Hula Girls—Singers. Sid Tomack & The Reis Bros., Marian Belett, Many Headliners. Extra! Princesses Tullah & Miy. Screen: First Loop Showing "SWING SISTER SWING" Edna Sedgwick, Ken Murray, Ted Weems & His Orchestra.

CHICAGO — State near Randolph. Last Day! 35c—10:30 to 1. John Garfield "They Made Me a Criminal" and Lavish Balaban & Katz Stage Revue.

Extra—TONIGHT 9:30 HOLLYWOOD "SNEAK" PREVIEW. Come at 8:40 and See— the Stage Show—the Preview—and the regular feature!

Tomorrow— Here's one Swell Show. CHICAGO. The jolt of "Mutiny on the Bounty" The Roars of "Ruggles of Red Gap". CHARLES LAUGHTON "The Beachcomber" A Paramount Picture with ELSA LANCHESTER. In Person: Chicago's Favorite Dance Favorite PAUL DRAPER with David Le Winter at the piano. CALIFORNIA VARSITY EIGHT. Balaban & Katz Revue. Extra! Stage Spectacle "Washington Crossing the Delaware".

MOTION PICTURES DOWNTOWN

ORIENTAL — Rand. nr. State. Hearing Aid. VAUDEVILLE Plus 2 FEATURE PICTURES. TOMORROW! ANOTHER SMASH 3-HOUR SHOW. Stage—In Person BENNY BAKER. Nixon & Sans, 3 Radkes, Libonati Trio, Verne Buck, Lester Cole & his Singing Debutantes. 25c to 6:30, 40c to Close. BOTH Features AT EVERY Show! Full-Length Feature No. 1 Kay Francis "King of the Underworld" Humphrey Bogart. Full-Length Feature No. 2 "Pride of the Navy" James Dunn, Rochelle Hudson. BOTH FIRST LOOP SHOWING.

GARRICK — Rand.-Dearb. Op. 8:15. Pr. Chg. 1 & 6:30. Tyrone Power, Henry Fonda, Nancy Kelly "JESSE JAMES" in Technicolor.

APOLLO — Rand. at Clark. Leslie Howard in George Bernard Shaw's "PYGMALION" Wendy Hiller, Wilfrid Lawson. The Best Picture of Any Year!

ROOSEVELT — State-Wash. Tops the Town's Fun! Constance Bennett, Roland Young, Billie Burke "TOPPER TAKES A TRIP".

McVICKERS — Madison nr. State. Hearing Aids. Last Day. Open 8:45 "Paris Honeymoon" and "Trade Winds". TOMORROW—2 BIG HITS! Loretta Young, Richard Greene "Kentucky" in Technicolor! "Thanks for Everything" Adolphe Menjou, Jack Oakie, Jack Haley, Arleen Whelan. Plus Disney's Cartoon 'FERDINAND the BULL'.

UNITED ARTISTS — Doors open 8:45 a. m. Last 2 days. Clark Gable · Norma Shearer "Idiot's Delight" Edward Arnold, Charles Coburn.

LA SALLE — Mad.-Clk.-15c 7:45 a.m. to 6:30. Selected Shorts. Year's Surprise Hit "A MAN TO REMEMBER"—Plus Cecilia Parker "HIGH SCHOOL GIRL"—ADULTS ONLY.

CINEMA — Chicago Avenue at Michigan. 35c, 6 to 6:30—55c After. First Chicago Showing "LIFE DANCES ON" (Un Carnet de Bal) English Titles.

RKO PALACE — Randolph at La Salle. Open 10:30, 35c to 1. "GUNGA DIN" RKO-Radio's Show of Shows. Starring Cary Grant, Victor McLaglen, Doug. Fairbanks Jr. Stage—24 Chester Hale Girls & Other RKO Acts. 2ND WK.

World PLAYHOUSE — 410 S. Mich. Ave. Cont. 11:15 A. M. to Midnight—35c to 6 P. M. 2 LAST DAYS "MOTHER'S LULLABY" GIGLI World's Greatest Tenor. —Starting Saturday— Prize Film: "THE LADY VANISHES".

SONOTONE — 66 E. Van Buren. The Humorous Side of the Russian Revolution "THE MAN WITH THE GUN" "Excellent . . ." N. Y. Post—(Eng. Titles).

WOODS — Randolph at Dearborn. First Chicago Showing. Fay Wray, Grant Withers "ROAD DEMON" "Navy Secrets".

MONROE — Monroe nr. Dearborn. "Smashing the Spy Ring" Ralph Bellamy. Chas. Bickford, Nan Grey "The Storm".

CLARK — 15c. "Port of Seven Seas" Joe E. Brown, Florence Rice "Riding on Air".

NORTHWEST

BALABAN & KATZ WONDER THEATERS

HARDING — Op. 1—Loretta Young, "KENTUCKY" and Menjou-Oakie-Haley, 'Thanks for Everything' Plus Walt Disney's 'FERDINAND the BULL'.
GATEWAY — Jackie Cooper & Lucy Gilman, 'GANGSTER'S BOY' Plus Ray Milland, "SAY IT IN FRENCH".
CONGRESS — 'GANGSTER'S BOY' plus "SAY IT IN FRENCH" Ladies! DRESSERWARE with evening tickets.
CRYSTAL — Open 1:30. 3 BIG FEATURES "Arrest Bulldog Drummond" & "The Storm" & Ralph Bellamy, "Smashing the Spy Ring" Ladies! DINNERWARE with eve'g tickets.
TERMINAL — "STABLEMATES" Plus "COWBOY & the LADY".
BILTMORE — 3 BIG FEATURES "Arrest Bulldog Drummond" & "The Storm" & Ralph Bellamy, "Smashing the Spy Ring" Ladies! DRESSERWARE with evening tickets.
BELPARK — Your "Funnies" Favorites, "BLONDIE" & Jackie Cooper, "NEWSBOYS' HOME" & Donald Duck Riot.
Will Rogers — Your "Funnies" Favorites "BLONDIE" & Jackie Cooper, "Newsboys' Home" & Donald Duck. Ladies! DINNERWARE with evening tickets.

PORTAGE — 4050 Milwaukee—Open 1:30. Here Is Unusual Drama! A Picture We Highly Recommend! Anne Shirley "A MAN TO REMEMBER" Brian Donlevy—"SHARPSHOOTERS" Vanity Brush Coupons Redeemed—Ladies Unable to Attend Last Week Can Receive Brush by Purchasing Additional Ticket.
ADMIRAL 3 — 3940 Lawrence—Open 1:30. HITS—ADULTS ONLY. Girls—Don't Get Married Until You See "MARRIAGE FORBIDDEN" "HOMICIDE BUREAU"—Also "SCRIPT GIRL".
TIFFIN — North Ave. at Karlov. Dresserware to Ladies. Gary Cooper—"COWBOY AND THE LADY" Mickey Rooney, Wallace Beery "STABLEMATES".
ALAMO — 3630 Chicago Ave.—Mat. Daily. Nan Grey—Tom Brown "THE STORM" Chas. Bickford, Barton MacLane. "Arrest Bulldog Drummond," John Howard.
DRAKE 3 — 3548 Montrose—Open 1:30. FEATURES—VANITYWARE. Your Favorite Comics—"BLONDIE" Jackie Cooper, Wendy Barrie, "Newsboys' Home" Shirley Ross—"THANKS FOR THE MEMORY".
LOGAN — Milwaukee-Sawyer—Marjorie Reynolds "REBELLIOUS DAUGHTERS" Brian Donlevy, Lynn Bari—"SHARPSHOOTERS".
LIBERTY — 2705 Fullerton—15c to 6:30. Silverware & Glassware Free to Ladies. "Men with Wings" (Technicolor)—"Listen, Darling".
RIVOLI — 4330 Elston Ave.—15c to 6:30 P. M. 'Illegal Traffic'—'Overland Stage Raiders' "Hard to Get"—Free Ladies, Eve. Adm., Dress'ware.
MILFORD — 3311 N. Pulaski Rd.—15c, 5 to 6:30. 'Illegal Traffic'—'Swing That Cheer'. Free to Ladies, Eve. Adm., COSMETICS.

NORTHWEST

AVON — 3327 Ful.—'HOMICIDE BUREAU' and "SWING THAT CHEER" PETITPOINT MEAT PLATTER TO THE LADIES.
EMBASSY — 3940 Ful.—'SHARPSHOOTERS' "BLONDIE"—DINNERWARE.
IRVING — 4003 Irving—DINNERWARE "Convicts' Code" & "BLONDIE".
CROWN — 1607 W. Division—DINNERWARE "COMET OVER BROADWAY" "THE STORM." "Declaration of Independence".
MONT CLARE — Grand Ave. at Harlem. FREE PARKING IN REAR OF THEATER. OLYMPE BRADNA—RAY MILLAND "SAY IT IN FRENCH" MAUREEN O'SULLIVAN—LEW AYRES "SPRING MADNESS".

NORTH

BUGG — 15c to 6:30—Eve. 25c—3 Feats.—Mickey Rooney, "Boys Town"—John Carroll, 'I Am a Criminal'—E. Fellows, 'Little Adventuress'.
BRYN MAWR — Bryn Mawr "L" Station. Open 1 P. M.—15c, 1 to 6:30. "A MAN TO REMEMBER"—'SHARPSHOOTERS'.

WEST

BALABAN & KATZ WONDER THEATERS

MARBRO — Madison near Crawford. Open at 1:30—Last Times Today. Jeanette MacDonald—Nelson Eddy in "SWEETHEARTS" (in color) & "THERE'S THAT WOMAN AGAIN" —Tomorrow— Errol FLYNN—Basil RATHBONE "DAWN PATROL" plus—Fredric March, Virginia Bruce "THERE GOES MY HEART".
PARADISE — "GANGSTER'S BOY" Plus "SAY IT IN FRENCH".
Central Pk. — Held Over—"Stablemates" & 'COWBOY & the LADY'.
MANOR, STATE, SENATE — Held Over—Last Day. Mickey Rooney-Wally Beery "STABLEMATES" Gary Cooper, Merle Oberon "Cowboy and the Lady". TODAY—AT ALL 3 THEATERS TO THE LADIES with Eve. Tickets DINNERWARE.

AMERICAN — 8 N. Ashland—DINNERWARE "COMET OVER BROADWAY" Preston Foster, Chas. Bickford, "THE STORM".
B'DY STRAND — 1641 Roos.—Hosiery Day "THE STORM" and KAY FRANCIS, "COMET OVER BROADWAY".
JOY — 1611 Roosevelt—10c to 6:30; Eve. 15c. L. Nolan, 'Internes Can't Take Money' Joan Crawford, "LAST OF MRS. CHEYNEY".
CRAWFORD — 19 S. Crawf.—DINNERWARE "CONVICTS' CODE" and Cagney-O'Brien, "ANGELS WITH DIRTY FACES".
BYRD — Cicero-Madison—DRESSERWARE "A MAN TO REMEMBER" and Edm. Lowe, Little Tough Guys, 'NEWSBOYS' HOME'.
WEST END — 121 N. Cicero—DINNERWARE C. Colbert, "Sign of the Cross" Loretta Young, Joel McCrea, "3 BLIND MICE".
MARSHALL SQ. — 2875 W. Cermak-Dress'ware to Ladies—"The Storm" John Howard, "Arrest Bulldog Drummond" Ralph Bellamy—"Smashing the Spy Ring".
MADLIN — 1910 W. Madison—Jackie Cooper "Little Tough" Guys in "NEWSBOYS' HOME" Also "BLONDIE".
CENTURY — 1421 W. Madison—Mat. 15c to 6:30. Your Favorite Funnies Family in "Blondie"—Also "A Man to Remember".
4 STAR — Madison-Western—Dinnerware. Bob Hope, "Thanks for the Memory" "A Man to Remember" Also Hal Kemp Band.

MOTION PICTURES NORTH

BALABAN & KATZ WONDER THEATERS

UPTOWN — Broadway and Lawrence. Open 1:30—LAST TIMES TODAY! MacDonald & Eddy, "Sweethearts" Plus "There's That Woman Again" Extra! 'Lincoln in the White House' —TOMORROW— ERROL FLYNN "DAWN PATROL" Plus Fredric March, Virginia Bruce "There Goes My Heart" Also "INSIDE the WHITE HOUSE".
GRANADA — "KENTUCKY" Starts 1:10 P. M. Loretta Young, "KENTUCKY" & Menjou, Oakie, Haley, 'THANKS for EVERYTHING' Extra! Disney's "FERDINAND THE BULL".
RIVIERA — Last Day—Bing Crosby, "PARIS HONEYMOON" Fredric March, Joan Bennett, "Trade Winds".
NORSHORE (1st sh. starts 2:00), CENTURY (Clark-Diversey), NORTOWN (Western-Devon) — Rogers Park's Own LUCY GILMAN (Radio's 'Laura Parker') & Jackie Cooper in "GANGSTER'S BOY" & "SAY IT IN FRENCH" Plus "The Refugees".
PANTHEON — Reduced Prices. 20c UNTIL 6:30—30c THEREAFTER. New Show—'Smashing the Spy Ring,' Ralph Bellamy & 'Arrest BULLDOG DRUMMOND'.
BELMONT — Last Day—3 FEATURES. Jack Benny, Joan Bennett, "ARTISTS & MODELS ABROAD" & Joan Crawford, "THE SHINING HOUR" Plus Jackie Cooper in "GANGSTER'S BOY".
COVENT — 'ANGELS with DIRTY FACES' & 'THANKS for the MEMORY'.
CINE' — "ANGELS WITH DIRTY FACES" Plus "Fighting Thoroughbreds".
LAKESIDE — Reduced Prices. 15c Till 6:30, 25c After. 'ANGELS with DIRTY FACES' & "THANKS for the MEMORY".

SHERIDAN — 4038 Sheridan—3 FEATURES "Artists and Models Abroad" "THE SHINING HOUR" & "GANGSTER'S BOY".
VOGUE — 3612 Bdwy. 'SHARPSHOOTERS' and "NEWSBOYS' HOME".
MODE — 3912 Sher.—'ILLEGAL TRAFFIC' & 'JUST AROUND THE CORNER'.
400 — 6746 Sheridan Rd.—DINNERWARE. Judy Garland, "LISTEN, DARLING" and "LITTLE TOUGH GUYS IN SOCIETY".
DEVON — 6225 Broadway—"The STORM" "COMET OVER BROADWAY".
BIOGRAPH — 2433 Lin.-'Thanks for Memory' and "BLONDIE" Dinnerware.
N. CENTER — 4037 Lincoln—DINNERWARE 'COMET OVER BROADWAY' "THE STORM" & "FUGITIVES FOR A NIGHT" Added: "DECLARATION OF INDEPENDENCE".
DAVIS — 4614 Lincoln—DINNERWARE "A MAN TO REMEMBER" "SHARPSHOOTERS" & "COUNTY HOSPITAL".
BUCK'M — 3319 N. Clk.-DINNERWARE 'COMET OVER BROADWAY' John Howard, "Arrest BULLDOG DRUMMOND".
ARGMORE — 1040 Argyle—Shirley Temple 'JUST AROUND THE CORNER' and "LITTLE TOUGH GUYS IN SOCIETY" Royal Rajah Maroon DINNERWARE to the Ladies.
VIC — Sheffield-Belmont—10c to 6:30; Eve. 15c. Joan Blondell, "3 MEN ON A HORSE" Gable-Loy-Powell, "MANHATTAN MELODRAMA".

WINDSOR — 1225 N. Clark—Open 1:30. "BLONDIE," Based on the famous cartoon strip and Kay Francis, Ian Hunter—"COMET OVER BROADWAY".

ESQUIRE — Oak near Michigan. "SHINING HOUR" Fay Bainter, Melvyn Douglas, Joan Crawford, Marg. Sullavan. 94th ESQUIRE HOUR: 1. Civil War Mystery 2. Mickey Mouse 3. Gliders 4. News. Park Free Lydy's, Del. at Michigan. 30c, 1:30 to 6:30; 50c after.

ADELPHI — 7074 N. Clark, Rog Pk. 1039. 15c. BARG. MAT. 2 TO 6:30. Jean Arthur, Victor Jory "PARTY WIRE" Melvyn Douglas, Mary Astor, Edith Fellows 'AND SO THEY WERE MARRIED' Dinnerware Free to Ladies with 25c Ticket.
LAKE SHORE — 15c. 3175 Bdy. Red. Pr. Op. 6 to 6:30—25c Thereafter. Shirley Temple "Just Around the Corner" "HARD TO GET" Dick Powell, Olivia De Havilland.
DE LUXE — 1141 Wilson Ave.—Open 5:30. Funnies Family, "BLONDIE" Edmund Lowe, Jackie Cooper, "Newsboys' Home" —NEW REDUCED PRICES— 15c to 6:30—25c Thereafter.
ROSEWOOD — 15c 6:30—Eve. 25c—1823 Mont. 3 Feats., 7 Units. "TARNISHED ANGEL"—Sally Eilers, Lee Bowman "THE HARVESTER," Alice Brady, Frank Craven. LAUREL AND HARDY in "WAY OUT WEST".
PLAZA — 308 W. North Ave.—John Carroll "I AM A CRIMINAL" Johann Strauss' "THE GREAT WALTZ" FREE To Ladies—Choice of Silverware or Dinnerware with Eve. Admission.
HOWARD — Howard St. "L"—Free Parking. Open 1:30—Mat. 20c to 6:30 P. M. 3 FEATURES—KAY FRANCIS, IAN HUNTER "COMET OVER BROADWAY"—Preston Foster "The Storm"—Bruce Cabot, "Homicide Bureau".
RIDGE — Devon at Clark—15c to 6:30 P. M. "Funnies" Family Hit—"BLONDIE" BRIAN DONLEVY—"SHARPSHOOTERS" Petitpoint Dinnerware to Ladies 25c Ticket.
COED — 2 to 12 P. M. Morse "L". Constance Bennett, Charles Ruggles. HELD OVER! "SERVICE DE LUXE".
GOLD COAST — Clark-North Ave.—Always 15c. BOBBY BREEN "BREAKING THE ICE".

MOTION PICTURES SOUTH

WARNER BROS. THEATERS. For Picture Times Phone Triangle 1500

AVALON — 79th at Stony. Free Parking. Last Day! "DAWN PATROL" "KENTUCKY" Tomorrow: "SWEETHEARTS" "THE GREAT MAN VOTES".
CAPITOL — 79th at Halsted. Free Parking. Last Day! "PARIS HONEYMOON" "TRADE WINDS" Tomorrow: "DAWN PATROL" "KENTUCKY".
STRATFORD — 63rd-Halsted—A. Tamiroff "Ride a Crooked Mile" Joan Crawford in "THE SHINING HOUR".
BEVERLY — 95th-Ashland—Free Parking. Paul Kelly, Merle Oberon, Gary Cooper, "COWBOY AND THE LADY".
RHODES — 79th-Rhodes—Free Parking. "Declaration of Independence" Gary Cooper, "COWBOY AND THE LADY" Chas. Bickford, 'THE STORM,' Barton MacLane.
JEFFERY — 71st-Jeffery—Free Parking. "Declaration of Independence" Gary Cooper in "COWBOY AND THE LADY" Preston Foster, "The STORM," Chas. Bickford.
OGDEN (63rd-Ashland), GROVE (76th-Cottage), HIGHLAND (Free Parking, 79th-Ashland) — Mickey Rooney, Wallace Beery "STABLEMATES" Kay Francis, Ian Hunter "COMET OVER BROADWAY" Added! Grove and Highland Only: Patriotic "Declaration of Independence".
COSMO — "Funnies" Family, "BLONDIE" and All-Irish Musical Comedy "LILY OF KILLARNEY". Coronation Glassware to Ladies with eve. adm.
SHORE — "A MAN TO REMEMBER" and "THANKS FOR THE MEMORY".
FROLIC — "NEWSBOYS' HOME" and "THANKS FOR THE MEMORY".
LEXINGTON — "NEWSBOYS' HOME" "A MAN TO REMEMBER".
OAKLAND — "NEWSBOYS' HOME" and "THANKS FOR MEMORY" Free! 2 Pcs. LUNCHEONWARE to the Ladies.
HAMILTON — "LITTLE TOUGH GUYS IN SOCIETY" and "Hard to Get".

BALABAN & KATZ WONDER THEATERS

TIVOLI — Cottage Grove at 63rd. Open 1:30—Last Times Today. Jeanette MacDonald, Nelson Eddy in "SWEETHEARTS" (in Color) & "THERE'S THAT WOMAN AGAIN" —Tomorrow— Fredric March—Virginia Bruce "THERE GOES MY HEART" Plus All-New Horror Hit. Basil Rathbone, Karloff, Lugosi "SON OF FRANKENSTEIN".
SOUTHTOWN — Open 1:30—Last Times Today. Loretta Young in "KENTUCKY" plus—"THANKS for EVERYTHING" & Disney's 'FERDINAND the BULL' —Tomorrow— Jeanette MacDonald, Nelson Eddy "SWEETHEARTS" All in Color plus—Melvyn Douglas, Virginia Bruce "There's That Woman Again".
TOWER — Open 1:30—JACKIE COOPER "GANGSTER'S BOY" Plus Ray Milland in "SAY IT IN FRENCH".
MARYLAND — 20c Opening to 6:30. Held Over—Last Day! Wallace Beery, Mickey Rooney, 'Stablemates' Gary Cooper, Merle Oberon, 'Cowboy & Lady'.

LINDEN — Adults Only. "MARRIAGE FORBIDDEN" Also "BLONDIE".
JACKSON PK — 67th-Stony—Opens 1:30. Dresserware Eve. Adm. Claimed by All Critics as the Greatest Achievement of the Year, the Picture That Leaped to Fame Over Night, "A Man to Remember" Also Brian Donlevy—"THE SHARPSHOOTERS".
PICCADILLY — 51st & Blackstone Ave. Olympe Bradna—Ray Milland "SAY IT IN FRENCH" Jackie Cooper "GANGSTER'S BOY".
MARQUETTE — 63rd-Kedzie—3 HITS. J. Cooper, "Little Tough Guy" Edmund Lowe—"NEWSBOYS' HOME" Bob Hope, Shirley Ross, "Thanks for the Memory" Father Flanagan—"CITY OF LITTLE MEN".
COLONY — 59th & Kedzie—Ralph Bellamy "Smashing the Spy Ring" Gary Cooper—"THE COWBOY and the LADY".
RAY — 2638 E. 75th—Anton Walbrook, Ruth Chatterton, "THE RAT," "LADIES BE CAREFUL," Lew Ayres & Technicol. hit, 'Legong'.
COMMERCIAL — 9150 Commercial—Op. 11:30 "ROAD DEMON" and Frank Albertson—"FUGITIVES FOR A NIGHT".
RAMOVA — 35th-Halsted—Ladies' Chinaware Nite. F. Albertson, 'Fugitive for a Night' Kay Francis, John Litel, "Comet Over Broadway".
HIGHWAY — 63rd & Western—Glassware Nite. Brian Donlevy, "Sharpshooters" Wallace Beery, Leo Carrillo—"VIVA VILLA".
KIMBARK — 6240 Kimbark—Mat. 15c Till 6:30 "GANG BULLETS" DICK POWELL—"HARD TO GET".
MICHIGAN — 110 E. Garfield—Shirley Ross, "THANKS FOR THE MEMORY" Cagney, O'Brien, 'ANGELS WITH DIRTY FACES'.

• S U B U R B A N •

MAYWOOD
LIDO — Matinee Daily. Free Parking. "PECK'S BAD BOY WITH THE CIRCUS" Tommy Kelly. Glenda Farrell "TORCHY IN CHINATOWN".

FOREST PARK
FOREST — Madison at Des Plaines. Free Parking—Ian Hunter, Kay Francis—"COMET OVER BROADWAY" Chas. Bickford, P. Foster, "THE STORM" Petitpoint Dishes Free to Ladies.

CICERO
VILLAS — 5603 W. Cermak—Op. 1:30—Dinnerware. Comic Strip—"BLONDIE" Bob Hope—"THANKS FOR THE MEMORY".

OAK PARK
LAMAR — Marion-Lake St. "L"—Chas. Ruggles, "HIS EXCITING NIGHT" and PADEREWSKI in "MOONLIGHT SONATA".
LAKE — Lake and Marion—DINNERWARE "THE COWBOY AND THE LADY" Mickey Rooney, Wallace Beery "STABLEMATES".
SOUTHERN — 828 Oak Pk.—DINNERWARE "HOMICIDE BUREAU" and Dick Powell, O. DeHavilland, "HARD TO GET".

ELMHURST
YORK — Tom Brown, Nan Grey, Preston Foster, "THE STORM" John Howard—"Arrest Bulldog Drummond".

VILLA PARK
VILLARD — Cecilia Parker "HIGH SCHOOL GIRL" Frankie Darro, Robt. Kent, "Wanted: By the Police".

AUSTIN
SYMPHONY — 15c Until 6:30 P. M. 25c Thereafter. Anne Shirley in "A MAN TO REMEMBER" Jackie Cooper in "NEWSBOYS' HOME".
PARK — 15c. Adults Only. Starts 6 P. M. All Nite—Edward Arnold 'WEDNESDAY'S CHILD' "Marriage Forbidden".
IRIS — 15c 5:45 to 6:30; 25c After—5743 W. Chgo. Bette Davis, Errol Flynn, 'The Sisters' Priscilla Lane, Wayne Morris, "BROTHER RAT".
PLAISANCE — 466 N. Parkside—Dick Powell "HARD TO GET" Andy Devine, Tom Brown, 'SWING THAT CHEER'.
AUSTIN — 2 Features—5619 Madison. Frank Morgan, "DANCING PIRATE" Expose of Nazi Terror—"PROFESSOR MAMLOCK".

BERWYN
NEW RITZ — 6343 W. Roosevelt Rd.—Dinnerware. Jackie Cooper, "Newsboys' Home" Bob Hope—"THANKS FOR THE MEMORY".
BERWYN — Held Over—"STABLEMATES" Plus "COWBOY & THE LADY" Ladies—Evening Tickets—DINNERWARE.

ELMWOOD PARK
ELM — 7540 Grand Ave.—BOB HOPE "THANKS FOR THE MEMORY" J. Cagney, "ANGELS WITH DIRTY FACES".

LA GRANGE
LA GRANGE — Held Over—Gary Cooper, "COWBOY & the LADY," plus Wallace Beery, Mickey Rooney, "STABLEMATES".

HINSDALE
HINSDALE — "Home of Single Features" 20c. Free Book Programs Tonite. Lombard, MacMurray, "True Confession," 7:35-9:40.

LOMBARD
DU PAGE — Edward Ellis—Anne Shirley "A MAN TO REMEMBER" Added: Edgar Bergen—Charlie McCarthy.

EVANSTON
VARSITY — Last Day—Bing Crosby, "PARIS HONEYMOON" Fredric March, Joan Bennett, "Trade Winds".
VALENCIA — Op. 1:30—Cagney, O'Brien, "Angels with Dirty Faces" & Your "Funnies" Favorites in 'BLONDIE'.
CORONET — Op. 5:45—Mickey Rooney, "HOOSIER SCHOOLBOY" & Mary Carlisle in "ILLEGAL TRAFFIC" Ladies! DINNERWARE with eve'g tickets.
STADIUM — 1700 Central St.—Open 1:30. Donald Duck Cartoon. "Angels with Dirty Faces" Jas. Cagney, Pat O'Brien. Bob Hope, Shirley Ross "Thanks for the Memory".

NO MAN'S LAND
TEATRO — Op. 6—25c to 6:30. "SHINING HOUR" Joan Crawford, Melvyn Douglas, Robert Young, Margt. Sullavan. "SPRING MADNESS" Maureen O'Sullivan, Lew Ayres, Burgess Meredith. Also 'Declaration of Independence' (in Technicolor). FREE BOOK COUPONS TONIGHT!

WILMETTE
WILMETTE — Op. 1:30—20c to 6:30. MERLE OBERON—GARY COOPER "THE COWBOY and the LADY" CHAS. BICKFORD, TOM BROWN "THE STORM".

HIGHLAND PARK
ALCYON — Ralph Bellamy, Fay Wray 'Smashing the Spy Ring'—Kay Francis, Ian Hunter, J. Litel, "Comet Over Broadway".

Subscribe for the Tribune

Eye-Flattering Hat the Best, Says Actress

BY ANTOINETTE DONNELLY.

[Copyright: 1939: By The Chicago Tribune-N. Y. News Syndicate, Inc.]

We have given up hope of women going on a sitdown strike over the things the milliners sell us for hats. We like too much sitting down and trying on the comics. We aren't organized to fight the injustices that weight our brows [one of 'em, anyway]. We are not organized personally, which is more to the point, on this subject of hats and becomingness. We don't know what we want when we set out. We often do not think of hats in relation to our faces, our height, our neck length. Naturally, we are easy victims to the smart sales girls' compliments.

Well, there's another hat decision ahead on which we may do better. Anyway, we could try. And Ina Claire's suggestion in this connection may help. If there's one thing Miss Ina Claire does know, it is hats, the evidence plainly supported by her own personal selections.

"If a hat flatters the eyes," Miss Claire says, "it is the hat to go into your wardrobe." No mere head or half-head covering for this clever actress and one of America's outstandingly well dressed women.

After this remark we thought of hat sins we'd committed ourselves in the past few trying seasons for which we never expect forgiveness. You can really become quite violent on the subject when you've been the unfortunate transgressor with irreparable damage to your pocketbook. But we didn't think of eyes, nor of much but getting a hat to go with a certain frock or coat or suit. We are going to take our eyes with us next time and use 'em.

Miss Claire's latest trio of hats boast fine mesh veils. Eyes seen through the flattering mist of a veil are—well—nicer eyes. A tiny line is seemingly erased by the light shadow the veil throws across the face, she thinks.

A brim isn't necessarily every woman's hat solution. A slanted white straw with a white feathered bird perched directly center front adds a coquettish gleam to the eye, we're told. A minute sized skull cap with three front stiff loops transforms small slanting eyes into wide eyed wonders. A flat pancake with rolled rim of soft feathers may add a sophisticated gleam.

But you get the idea. Let your hat make your eyes what you want them to be and do. And emphasize said eyes with the most attractive makeup job you can manage.

* *

Club Presidents.

The Conference of Club Presidents and Program Chairmen will meet at 10:15 o'clock today in Fullerton hall of the Art institute.

ENGAGEMENT

Dr. and Mrs. Lewis B. Bell of 2956 63d street announce the engagement of their daughter, Ruth Renata, to Donald Raymond Horn, son of Mr. and Mrs. Howard Horn of La Grange. Both Miss Bell and Mr. Horn were graduated from Northwestern university. The wedding will take place in August.

WINNIE WINKLE, THE BREADWINNER: The Cat Is Out

Cross-Stitch Is Used on Linen for Children's Table

BY NANCY CABOT.

Gay little luncheon cloths for the children's special table are embroidered with cross-stitch designs depicting the gayety of children in other countries. Dutch, Russian, and Chinese children colorfully illustrate their national dances. These cross-stitch designs also are attractive for pillows and towels.

For the cross-stitch hot iron transfer pattern of the dancing motifs on a luncheon cloth, No. X-557, send 10 cents in stamps or coin to the Needlework Bureau, Chicago Tribune, 220 Fifth avenue, New York City.

According to CULBERTSON

[Copyright: 1939: By Ely Culbertson.]

"Dear Mr. Culbertson: At the end of an evening of rubber bridge, wherein my partner and I were well ahead, North gayly dealt the following hand:

"North, dealer.

"Both sides vulnerable.

NORTH
♠ 4
♥ A K J 8 3
♦ A Q 6 4 2
♣ 7 6

WEST
♠ K 7 5
♥ Q 6
♦ K J 9 5 3
♣ K 9 3

EAST
♠ J 9 8 2
♥ 7 5 4 2
♦ 7
♣ Q J 10 4

SOUTH
♠ A Q 10 6 3
♥ 10 9
♦ 10 8
♣ A 8 5 2

"The bidding:

North	East	South	West
1 heart	Pass	1 spade	Pass
2 diamonds	Pass	2 no trump	Pass
4 no trump	Pass	5 no trump	Pass
6 no trump	Pass	Pass	Double
Redouble	Pass	Pass	Pass

"I would have been pleased to stop at two or three no trump, but when my partner, in a spirit of light-hearted glee, went to four, I decided I would humor the roguish fellow and we wound up as you see above. West's double, with both black aces marked in the South hand, seems sound enough.

"West opened the fourth best diamond, dummy went down, and I paused to appraise the extent of the disaster. With a record of zero per cent in finesses on critical hands over the last twenty years, I could see losing two spades, a heart, two diamonds, and two or three clubs, leaving me my four aces and the heart king, or thereabouts.

"However, I was in for it, and got my first shock when my diamond eight took East's seven. My heart ten was covered by West's queen and North's king. I led the low heart back to the nine and then returned to dummy by finessing the diamond queen. On this trick East dropped a club and on the fifth heart let go a spade, to preserve his club stopper, while on the hearts I discarded all three worthless clubs from my hand.

"Then, feeling that maybe there was a Santa Claus after all, I led the singleton spade, East playing the nine and South covering with the ten. West took his king and now it did not matter what he led back. He chose the diamond, and my diamond and club aces and three remaining spades took the rest.

"Aside from my partner's exuberant bidding and the unheard-of lay of the opposing cards, shouldn't West have opened with the bottom of his three clubs, the unbid suit?

"A. H. J., Philadelphia."

My correspondent's suspicion that there is a Santa Claus seems to cover the above case. The six no trump contract was a gem of purest optimism and I venture the opinion that it could not be fulfilled more than once in ten deals, assuming that the other twenty-six cards were dealt at random to East-West. However, this is anti-climactic. A. H. J. stole my thunder by *admitting* all this in advance. As to the question concerning West's correct opening lead, I cannot agree that even with the other three suits having been bid, a low club opening was marked or logical. From West's point of view he would not be risking a great deal by leading a diamond, even if the suit had been bid over him, because whatever finesses existed probably could be taken by the declarer, whether or not the suit was opened. I do think, however, that a *high* diamond, the king or jack, would have been a great deal more logical than the lead of a low one. West's length in the suit in connection with North's bid made it probable that South was very short, hence it might be possible to smother some intermediate card [such as the ten] in South's hand by selecting the king or jack as the opening lead. Incidentally, I call attention to the fact that this unorthodox, but logical, lead would have held declarer to two instead of three diamond tricks. A club lead, of course, would have been beautiful but, as I have said, could not have been selected on the basis of logic.

Tomorrow's Hand

South, dealer.
Both sides vulnerable.

NORTH
♠ K 10 9 8 4
♥ None
♦ A 10 6 5
♣ Q J 7 4

WEST
♠ Q 7 3
♥ A Q 10 7 6 5
♦ 9 4
♣ A 9

EAST
♠ A J 6
♥ 9
♦ J 8 3
♣ 10 8 6 5 3 2

SOUTH
♠ 5 2
♥ K J 8 4 3 2
♦ K Q 7 2
♣ K

Mr. Culbertson will discuss this hand in tomorrow's column.

Write your bridge troubles and problems to Ely Culbertson, care of The Tribune, inclosing a self-addressed, stamped envelope.

COLOSIMO'S
2126 South Wabash
7 COURSE DINNER $1.50
with Whole
BABY LOBSTER
We Cater to Banquets and Parties

Fish, Fresh and Canned, Is an Important Food

BY MARY MEADE.

[Copyright: 1939: By The Chicago Tribune.]

Eat fresh or canned fish at least once a week. That's health advice for all of us who aren't, for some physical reason, intolerant of fish flesh. Baked or broiled fresh fish served with a tart sauce may be served for one dinner and canned fish, prepared in a savory way, the next time the menu calls for seafood. Such a plan forestalls any complaint about monotony in fish dishes.

When you're serving fresh fish this booklet will be of help: "What to Serve with Fish—Sauces, Stuffings, Garnishes." Five cents in stamps will bring it to you through the mail.

When you're serving canned fish these recipes may help you out.

Salmonburgers
[Serves Six]

1 pound [2 cups] flaked salmon
¾ cup coarse cracker crums
1 egg, slightly beaten
1 small onion, sliced
1 tablespoon butter
Salt, pepper
Buns

Mix salmon, crums, and egg. Saute onion slices in butter and add to salmon mixture. Season with salt and pepper. Shape mixture into six thin patties and brown quickly in a little butter. Split large buns, toast on the inside, and place the hot salmon cakes between them. Serve with dill pickles. Buns may be spread with butter before toasting or may be browned in the butter in which the salmon cakes are heated.

Creole Fish
[Serves Five]

2½ cups flaked canned or cooked fish
2 tablespoons butter
1 onion [small], chopped
½ green pepper, chopped
2 tablespoons flour
1 cup canned tomatoes
¾ cup water or stock
Salt, pepper
Buttered bread crums

Melt butter in saucepan and add onion and green pepper. Cook until lightly browned. Add flour and blend. Add tomatoes and water and cook until thickened. Add flaked fish and season to taste with salt and pepper. Place in buttered baking dish, top with buttered crums, and bake at 375 degrees for thirty minutes.

Fish and Potato Puffs
[Serves Six.]

2 cups mashed potatoes, seasoned
2 cups flaked canned or cooked fish
1 teaspoon salt [approximately]
1 tablespoon lemon juice
Few drops tabasco sauce
2 tablespoons minced parsley
1 tablespoon minced green pepper
1 teaspoon minced onion
2 tablespoons butter
2 eggs, beaten until light

Combine potatoes, fish, and seasonings. Saute parsley, green pepper, and onion in butter, and add. Mix in beaten eggs. Shape into puffs by dropping from a tablespoon onto a greased pan or baking sheet. Bake at 350 degrees until browned, twenty minutes or longer.

Tuna Fish Pie
[Serves Four]

1 large can tuna
2 teaspoons minced onion
1 canned pimiento, chopped
1 teaspoon salt
2 teaspoons Worcestershire sauce
⅛ teaspoon pepper
¼ cup butter
¼ cup flour
2 cups milk

Break tuna into pieces. Add onion, pimiento, and seasonings. Melt butter, add flour, and blend. Stir in milk and cook over low heat until smooth and thickened. Add to tuna and pour into a buttered baking dish. Cover the top with small baking powder biscuits or with pricked pie crust, pressing the edges firmly over the outside of the casserole. Bake at 450 degrees until biscuit or pastry is done, twelve to fifteen minutes.

* *

Office Supervisors.

Dr. Charles Copeland Smith will speak on "America First" at a dinner meeting of the Chicago Office Supervisors' club at 6 o'clock today at the Central Y. M. C. A., 19 South La Salle street.

Strictly Tailored Ensemble

WOMAN'S AND MISS' SUIT.

If you've been watching the spring fashion trends, you know that man-tailored suits are sharing the limelight with more feminine designs. Styles come and styles go, but the strictly tailored suit remains always a favorite.

This model is the traditional one, with one-button jacket, lapel collar-line, and straight sleeves. The skirt is paneled for slight flare. Notice that the back of the jacket is the "action" type, styled for comfort with an inverted plait for concealed width where you need it, through the shoulders.

All the popular suiting, and all the popular colors, will make up well. Pin stripes are in high fashion right now, and are ideally suited to the straight lines of this suit.

Style No. 3332 is designed for sizes 12, 14, 16, 18, and 20, and 30, 32, 34, 36, 38, and 40 inches bust measurement. Size 16 requires 2¾ yards of 54 inch material, with 1⅝ yards of 39 inch lining.

Address orders for Clotilde patterns to Chicago Tribune, P. O. Box 537, Grand Central Station, NEW YORK CITY, inclosing ten cents in stamps or coin (coin preferred—wrap it carefully) for each pattern ordered. IMPORTANT! Be certain to state clearly the number of the pattern and the size desired, and write your name and address plainly.

Friday's Menu

BREAKFAST
Grapefruit Halves
Cooked Wheat Cereal
Eggs Poached in Milk on Toast
Buttered Toast
Milk or Coffee

LUNCH
Creamed Celery and Almonds on Toasted English Muffins
Molded Pear Salad
Gingerbread with Molasses
Whipped Cream
Milk or Tea

DINNER
Tuna Fish Pie
Baked Potatoes
Buttered Green Beans
Celery Cabbage Salad
Roquefort French Dressing
Pineapple Refrigerator Cake
Coffee

Catholic Women.

The annual winter card party of the Illinois Club for Catholic Women will be held this evening at the Knickerbocker hotel. Proceeds will go to the club's milk fund. The fund provides milk and cod liver oil for destitute tubercular patients. Mrs. George J. Aste is general chairman.

WEDDING

Mr. and Mrs. Samuel A. Berger of 1215 Sherwin avenue announce the marriage on Feb. 12 of their daughter, Ruth, to Leo Block of Kenosha, Wis., son of Mrs. Rebecca Block of 411 Fullerton parkway. After a wedding trip to Florida and Cuba, Mr. Block and his bride will be at home in Kenosha.

AMUSEMENTS.

ORCHESTRA HALL
Air-Conditioned for Winter and Summer Comfort
TONIGHT at 8:15 TOMORROW at 2:15
CHICAGO SYMPHONY ORCHESTRA | GITTA GRADOVA Piano Soloist
FREDERICK STOCK, Conductor
"Pop." Concert 8:15 Sat. Eve., 25c, 50c, 75c

CHICAGO STADIUM NOW
41ST INTERNATIONAL 6-DAY BIKE RACE
De Luxe Entertainment Nightly
POPULAR PRICES—Tickets: Bond's, 65 W. Madison, & Stadium, 1800 W. Madison

Gt. NORTHERN Nitely—(Exc. Mon.) WABash 8111
Acclaimed by 186,000 Patrons!!
SWING-COPATED "MIKADO"
Federal Theatre—w.p.a. Production

CIVIC OPERA HOUSE NEXT SUNDAY—3:30
MENUHIN
Tickets—83c to $3.30, at Box Office, Marshall Field and Lyon & Healy

SELWYN —TONIGHT at 8:30— POP. MAT. SAT.
THE LONG-RUN COMEDY SUCCESS
Bachelor Born
"It's a wow!"—Walter Winchell
Eves., 50c-$2.50; Mats. Wed.-Sat., 50c-$1.50

HARRIS Every Night EVES. 8:30 MATS. 2:30
POPULAR MATINEE SATURDAY
Brock Pemberton's "Yell Raising Comedy Hit"
KISS THE BOYS GOODBYE
by CLARE BOOTHE, author of "The Women"
Directed by ANTOINETTE PERRY
Every Night $1, $1.50, $2, $2.50 (plus tax)

CIVIC OPERA BLDG. JACK and JILL Juvenile Theatre, Wacker at Washington
The Little Lame Prince
Sat. 10:30 A. M. Reservations Del. 7884

TAKE YOUR TIME
SERVE THIS 9-MINUTE MACARONI-AND-CHEESE
In one neat package—quick-cooking macaroni, ready-grated cheese. You make a delicious, nourishing main dish in a jiffy! Enough for 4 in each Kraft Dinner package. Get Kraft Dinner from your food dealer today—discover how delicious this macaroni-and-cheese is!
KRAFT DINNER

Miss Gross Is a Pianist Who Shows Promise

BY CECIL SMITH.

Adabelle Gross, a young Chicago pianist of interesting potentialities but hardly of dependable professional assurance, played a challenging program in Kimball hall last night. In each piece and movement she displayed many of the technical means by which at some later date she may be able to express herself with fuller, wiser musicianship.

More specifically, her playing often has the germ of good accentuation and phrasing, the indication of agreeable tone but not its consistent presence, and the hint of a musical insight that now all too frequently deserts her. Her taxing program included Harold Bauer's transcription of Cesar Franck's "Prelude, Fugue, and Variation" in B minor, rather statically played; Beethoven's sonata "quasi una fantasia," Opus 27, No. 1, presented with moments of lyric charm, but with a technique inadequate to the rapid portions; and items by Medtner, Debussy, Casella, and Poulenc.

When the University of Chicago Symphony orchestra and choir present the American première of Paul Hindemith's cantata "Exhortation to Youth to Devote Itself to Music" in Mandel hall tomorrow evening, Robert Spiro will replace Roy Schuessler, a victim of influenza, as baritone soloist. Mr. Hindemith will visit the university to hear the performance. The public will be admitted without charge.

Away off in the future, on Nov. 26 to be exact, the New York Philharmonic-Symphony orchestra will play its first concert in Chicago, in the Auditorium theater. John Barbirolli will conduct. The concert will be a benefit for the Children's Memorial hospital. The old New York Symphony orchestra, one of the two groups that combined to form the present orchestra, played here some fifteen years ago under Walter Damrosch. The other one of the two original orchestras, the New York Philharmonic, played here under the direction of Willem Mengelberg in 1927.

A FRIEND IN NEED

BY SALLY JOY BROWN

Activities of the Sally Joy Brown department are sponsored by Chicago Tribune Charities, Inc.

Widowed Mother Needs Furniture.

Miss G., a caseworker, is anxious to locate furniture for the widowed mother of six children. Two members of the family are ill. There is not a sufficient number of chairs to enable the entire family to sit down for meals. Chairs are the most important item, but a table, dresser, and a double bedspring also would be appreciated. The address is north and west of the loop, and the worker will arrange transportation.

Winter hands need this softener for beauty and comfort

Luxor Hand Cream helps to retain natural skin moisture

When you apply Luxor Hand Cream, you are giving your hands definite benefits in beauty and comfort. Luxor is a light and delicate cream that helps to retain natural skin moisture, thereby counteracting the drying effects of cold and wind. After exposure, rub on a little of this cream and watch how soft and lovely hands remain!

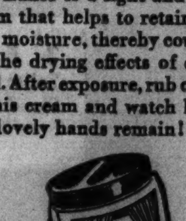

LUXOR HAND CREAM
Available at
The Fair
Stineway Drug Stores
Sears, Roebuck & Co.
Walgreen Drug Stores
And all leading Toilet Goods Counters

Mrs. Bowen to Be Honored on 80th Birthday

[Continued from page 13, column 8.]

who is satisfied with static accomplishments."

Racquet Club Changes Policy.

When the Racquet club reopens after the summer season it will present many physical changes and a new sort of life. Beginning next fall women will be permitted to take advantage of the club's athletic privileges—lawn tennis court, hand and squash racquets courts, and swimming pool. The club will be available for wedding receptions, debutante parties, and other mixed entertainments such as bridge and backgammon parties. The Pine room will be turned into a mixed cocktail lounge, and off it will be the ladies' dressing rooms and showers.

In changing the club from a masculine to a family one children will be encouraged to come there for swimming instruction. Half of the building at Dearborn and Schiller streets is being reserved as a purely masculine retreat.

The 27 rooms that previously have been rented to bachelors will be transformed into suites which may be rented by the night or by the week.

One hundred new members will be admitted. Charles B. Pike is president. Mrs. Pike heads the woman's committee. Assisting her are Mrs. A. Watson Armour III., Mrs. Clive Runnells, Mrs. Walter P. Paepcke, Mrs. Leslie Wheeler, Mrs. James H. Douglas Jr., and Mrs. Joseph T. Ryerson.

Mr. Armour is chairman of the men's committee, which announced the changes in management yesterday. Working with Mr. Armour have been Dexter Cummings, Howard Linn, Edward I. Cudahy, Charles Fitzmorris Jr., and Ralph Hines.

Philip B. Maher has been appointed as architect in charge of remodeling. Some of the women on the advisory committee will look after the redecorating.

Mrs. Henry H. Porter and Daughter in City.

Mrs. Henry H. Porter and her daughter, Miss Mary Porter, arrived in Chicago yesterday. They are staying at the Ambassador hotel. Miss Porter will be here for several weeks, but Mrs. Porter, with her son and her daughter-in-law, Mr. and Mrs. S. Prentice Porter, is returning to Manchester, Vt., either Saturday or Sunday morning.

Mrs. Francis Sears has arrived from Boston to visit her sister, Mrs. Merrill Hubbard.

French charades will be featured this afternoon at the causerie of the Alliance Francaise. Mrs. Ralph T. Winston and Mrs. Samuel Rinaker will be hostesses at tea. Pouring will be Mrs. Winston Elting and Mrs. Malcolm McAdoo. Mrs. Benjamin Carpenter Jr. and Miss Elinor Chapman will assist.

Postpone Dance of Harris School Boys.

The dance of the upper class boys of the Harris schools has been postponed from next Saturday to March 11 because of the flu.

Mrs. Alan Dixon has returned from a holiday at Oracle ranch, near Tucson, Ariz. Oddly enough, she and her niece, Miss Judith Miller, rode horseback through knee deep snow during the latter part of their stay.

Miss Harriette Weisbach has left for Los Gatos, Cal., to visit her aunt, Mrs. Rockwood Gibbs. Later she will visit another aunt, Mrs. Ralph Miller, in Pasadena.

The Oak Park and River Forest auxiliary of the Chicago Commons is sponsoring the Chicago district badminton championships tonight, tomorrow night, and Saturday night at the Concordia Teachers' college gymnasium in River Forest. The gala night of championships will be on Saturday, when the women's, men's, and doubles championships will be decided. Mrs. V. Ross Stiger is chairman of the committee in charge of the benefit.

16th Annual MOTOR Salon
FEBRUARY 11th-19th
AN INTIMATE SHOWING OF THE NEW AMERICAN BUILT CARS IN A LUXURIOUS SETTING
Admission FREE
EDGEWATER BEACH Hotel 5300 Block Sheridan Road

EDDY BRANDT AND HIS Rhythm Boys
ROD DRIGO & FRANCINE
ELEANOR CHRISTIAN
and the
DOROTHY BYTON GIRLS
DINNER FROM $1.75
NEVER A COVER CHARGE
CONTINENTAL room
STEVENS HOTEL

4★ SHOWS NIGHTLY ★4
9 P.M. 12 P.M. 2 AM. 4 AM.
NITE CLUB ALABAM
747 RUSH · DEL 0808
EDDIE JACKSON Formerly with Schnozzle Durante
AL STONE & CY REEVE
JACK IRVING MASTER of CEREMONIES
3 DANCE BANDS
DINNER $1.50
CHARCOAL BROILED STEAK OR CHICKEN
NO COVER OR MINIMUM CHARGE

WILSON'S Weekly MEMO by GEORGE RECTOR

Because of the European atmosphere that used to pervade our restaurants and because I like to glorify foods with intriguing, foreign-sounding names, many people think that I am not a real American. That is not so. I am one through and through and the Rectors have been for generations. I like American food myself—good old corned beef hash, and ham and eggs. That is one reason why I am so enthusiastic about Wilson's Tender Made Hams—they are made in America, from hogs fed on American corn with American labor, and satisfy the American palate to a T.

George Rector
Director of Home Economics, Wilson & Co.

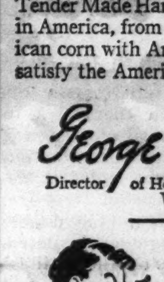

Many men do not like to carve. I have seen a six-foot husky approach the roast or a fowl with all the resignation of an early Christian martyr. If your husband does not know how to carve by now, there is not much you can do about it except to serve meats that are easiest to carve, such as Wilson's Tender Made Ham, boneless in tin. Then all you have to do is to lead him, ever so gently, to it, put the carving knife in his hand, and the slices will fall away, practically of their own accord—whole, even perfect slices, too. Next time, he'll race to get to the carving, instead of being led, and you'll probably find him in the pantry tearing into that tender, toothsome ham-meat at the oddest hours besides.

HOW TO COOK THIS KING OF HAMS

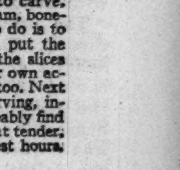

This monarch of the ham world, which is gaining more abject subjects every day, requires no cooking unless you just happen to feel that way about it. It is partial to refrigeration but should be removed two or three hours before baking, if that is what you have made up your mind to do to it. Open the tin and place ham in a roasting pan. Be sure to scrape out every speck of jellied juice in the tin, and pour over the ham. This is the natural juice, not water, and contains heavens knows how much goodness and nourishment and flavor. Heat the ham, covered, at 350° F., allowing 7 minutes to the pound. Baste frequently. When done, remove from the oven. Score the fat, pat brown sugar over it tenderly, and brown uncovered in the oven for 15 minutes at 450° F. Baste with the aforementioned precious juices. And, voila, madame! Dinner is served.

Here's the Complete Menu:

Menu
Onion Soup
Wilson's Tender Made Ham (Boneless, Baked)
Baked Sweet Potatoes
Green Cabbage with Parsley Sauce
Mixed Green Salad
Spiced Baked Apples

A fuel-thrifty meal, this. The potatoes and apples can be baked at the same time as the ham; green cabbage, cut in sixths, takes only 12 minutes. To make parsley sauce, which is delicious with both ham and cabbage, make one cup of fairly rich cream sauce, adding 3 tablespoons of finely minced parsley to the milk before combining with the flour. Serve very hot.

SHROVE TUESDAY IS COMING

FEBRUARY 21 TUESDAY

Why not a Mardi Gras—which simply means Fat Tuesday—by inviting in the bunch and serving them English Pancakes, the traditional Shrove Tuesday dish. These are really a simplified version of the Crepes Suzettes which Rector's first introduced to Americans from Paris.

Combine 4 Clear Brook eggs, beaten, with 2 cups milk and 1 cup flour and ¼ teaspoon salt. Heat a 6-inch skillet—two if you have them—put in a generous dab of Clear Brook butter and when melted add 3 tablespoons of batter, barely enough to cover the bottom of the skillet. When brown underneath and "set" on top, turn, slipping in another dab of butter as you do so. When the underside is brown, remove to a plate, spread with Clear Brook butter, brown sugar and a squeeze of lemon. Roll. Serve as hot as possible. Makes 14 pancakes. The capacity of humans for these is practically unlimited.

WILSON & CO.

'FIXING' CHARGES DENIED BY JUDGE AT HINES' TRIAL

Blame for Dismissals Put on Policemen.

BY WILLIAM FULTON.
[Chicago Tribune Press Service.]

New York, Feb. 15.—[Special.]—Magistrate Hulon Capshaw, one of the judges Tammany Leader James J. Hines is charged with influencing to throw out cases, today blamed five policemen for the wholesale dismissal of notorious gangsters and workers in the policy racket.

Hulon Capshaw.

At times the jurist was almost on the verge of tears as he denied he had ever been "bribed" or "fixed" in any way by Hines.

The recital took four hours and paved the way for a cross-examination tomorrow by District Attorney Thomas E. Dewey. This is expected to be the high point so far of the second trial of Hines on charges of violating state lottery laws as political "fixer" for the Dutch Schultz policy racket.

Holds $10,C0C Bench Job

Capshaw, who is said to owe his $10,000 a year job on the bench to Hines and other political cronies, was led through his direct examination by Lloyd Paul Stryker, chief of defense counsel.

A dapper figure in a blue double breasted suit, Capshaw gesticulated, pounded the railing of the witness stand, waved his arms in the air and loudly proclaimed his innocence. His four hour explanation involved two cases upon which Dewey produced evidence of "fixing" by the gang via the Hines route.

One of these involved the capture of "Lulu" Rosencrantz, alias Silverstein, a strong arm gangster killed with Schultz in 1935.

The other case involved the capture of 15 persons in a raid on a Schultz gang policy bank in November of 1932. Capshaw pleaded today the testimony of the raiding party headed by Sergeant Thomas Gray was not sufficient reason for holding the defendants for trial.

Weinberg Nabbed in Raid.

According to the testimony of the policemen who burst into the place, the defendants were seated at tables heaped high with thousands of policy slips upon which the bets had been recorded. The prisoners admitted only that they "worked" in the place. George Weinberg, Schultz pay-off man, was nabbed in the raid and gave his name as "Kline."

In Weinberg's testimony at the last trial he stated he was with Hines on the steps of a political club when the Democratic boss asked Capshaw to throw out the case. The judge promised he would with the words, "I haven't failed you yet, have I, Jimmy?" according to Weinberg's story.

Today on the stand Capshaw denied the incident ever had taken place.

Freight Elevator Crushes Magazine Boy to Death

Donald Boylen, 9 years old, was crushed to death last evening by a rising freight elevator on the first floor of the Northwest Tower building, 1608 Milwaukee avenue. Firemen chopped away part of the elevator floor to remove the boy's body. Anthony Stenson, 1743 Wellington avenue, who was operating the elevator, said the boy apparently tried to leap aboard after it started. The boy, who was selling magazines, was the son of Mr. and Mrs. Wayne Boylen, 1507 North Leavitt street.

BOY'S BODY FOUND IN PIT.

The body of Paul Bastian, 8 years old, of 1234 West 104th street, was found last night in a water filled pit in a vacant lot near his home. He had been missing for several hours. He was believed to have stumbled into the pit.

THE MASSACRE
Chicago's 1939 Trafic Toll

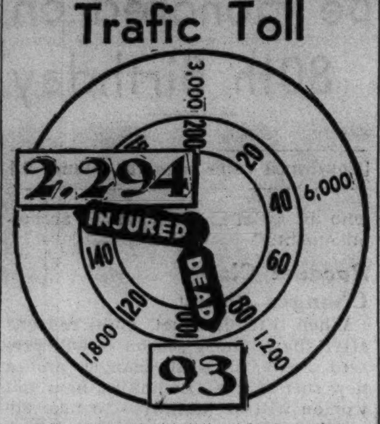

More than 98% of the city's automobile fatalities are of a nature physically impossible on an elevated highway.

PEDESTRIAN HIT ON LAKE DRIVE DIES OF INJURIES

Carl Albeck, 46 years old, died in the Lake View hospital early today shortly after he was struck by an automobile at Lake Shore drive and Montrose avenue. The car was driven by Donald K. Kissam, 1223 North Shore avenue. Albeck lived at 2229 Harrison street in Evanston. Police said his father, Otto, is a chauffeur for Michael [Hinky Dink] Kenna, ward committeeman and boss of the 1st ward for many years.

Charles G. Williams, 32 years old, 947 Hamlin street, Gary, was killed yesterday when his automobile was struck by a Michigan Central railroad train. The accident occurred in Colfax street, southwest of Gary.

The Cook county toll of automobile deaths since the first of the year stood at 115 at 4 p. m. yesterday. Of this number, ninety-three had been killed in Chicago, where 2,294 persons were injured in the same period.

'L' LINES REPORT ON EFFORTS FOR GREATER SAFETY

The elevated lines yesterday filed a report with the Illinois commerce commission listing improvements in safety features of its cars and right of way. The report was a preliminary statement in answer to a commission citation seeking immediate improvements to safeguard riders.

The report was filed by H. M. Johnson, company attorney, for A. A. Sprague, trustee for the lines. It asserted that the company is in bankruptcy and it is not possible to obtain money other than from regular revenues. All available funds are being used for improvements, it added.

BIGGER-BETTER

Pepsi-Cola
Revives you when you need refresh-ing. Good for you.
5¢
WORTH A DIME

UNWANTED DAM CALLED REWARD FOR A YES-MAN

Flood of Protest Fails to Halt Keller Project.

[Chicago Tribune Press Service.]

Washington, D. C., Feb. 15.—[Special.]—An examination of the pedigree of the federal project to create a lake in Williamson county, Illinois, over the protests of resident farm families today pointed the New Deal moral that the congressional faithful must be rewarded.

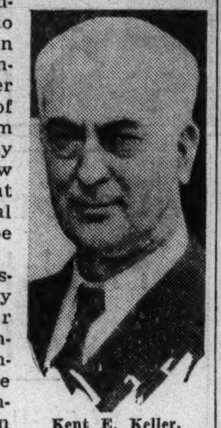

Kent E. Keller.

The administration today made it clear that it has no intention of abandoning the scheme to condemn between 30,000 and 56,000 acres of southern Illinois land for Crab Orchard lake and its landscaping, although a flood of protests have come in against the $2,500,000 project.

Brain Child of Keller.

The project is to go because it is the brain child of Representative Kent E. Keller [D., Ill.], who is one of the administration's few unfailing yes men, and who picks congressional radicals as his associates. Recently in his zeal to follow the White House and lash at the Dies committee investigating un-American activities, Keller borrowed his text from communist sources.

The rangy representative is undergoing a siege of complaints from constituents opposed to the project, which is known in the department of agriculture as Crab Orchard lake. Vituperative letters, received both by Keller and the department, describe the project by more picturesque names.

Among these are: Keller's frog pond, WPA frog pond, mosquito marsh, Socialist swamp, communist cattail garden, malarial marsh, Lenin's lake, and Franklin's fishing hole.

Laughed at Earlier.

The record of the project shows that Keller first advanced it in the early days of the administration as a power development program for his district. He was laughed at because his lake would not generate power for any appreciable industry if the area had any.

He then carried his project to the soil erosion division of the department of the interior, which had a portion of PWA money. Here he was shown the door because his lake would cover more acres than it would save.

He next went to the rural rehabilitation division of the Federal Emergency Relief administration. Here again he was told to get out because his project would have moved farm families from the most fertile land in the area to poorer land.

Filed and Forgotten.

In 1935 he went to the Rural Resettlement administration where the project was filed and forgotten.

However, by 1936 Keller began attracting administration attention. In various New Deal quarters he was hailed as a statesman because he never questioned a White House order. The project was pulled out of obscurity and sent into the planning division when Keller was brought up for reward for his service. The project achieved a "must" status.

When the RRA died the project was taken over by the Farm Security administration.

FSA officials had no liking for the project and tossed it into the lap of the bureau of economics of the department of agriculture. Work was pressed on the project during the last year.

Five Reasons Advanced.

Officials say the project is being carried on for several purposes. First, is flood control although the lake will flood more acres than Orchard creek ever did.

Second, to make employment for rural relief families although it will deprive from 700 to 800 families of their land.

Third, to make a lake for future recreational or industrial use although the families to whom it may have afforded recreation are being moved away and the immediate area has no need for the remote possible power development.

Fourth, to control soil erosion although the lake will inundate some 7,000 acres of farm land.

Fifth, convert submarginal land to forest use although the WPA workers have thus far cut down more trees than it is proposed to plant.

STATE, COUNTY, CITY TO CONFER ON SUPERROADS

Springfield, Ill., Feb. 15.—[Special.]—F. Lynden Smith, director of public works, this afternoon accepted in behalf of the state administration an invitation to confer with Chicago and Cook county officials on the construction of an elevated highway system in Chicago.

The invitation was issued by Daniel Ryan, chairman of the Cook county board's committee on roads and bridges. Mayor Edward J. Kelly has accepted in behalf of the city administration.

A date has not been set for the first meeting of the state, county, and city officials. Each wants time to familiarize himself with trafic, accident, and financial statistics. For this reason the initial session probably will be held next month.

Justice Norman L. Jones Ill with Sinus Infection

Springfield, Ill., Feb. 15.—(AP)—Justice Norman L. Jones of the Illinois Supreme court is in St. Luke's hospital at St. Louis for treatment for a sinus infection.

DO THIS FOR COLDS
Use Bayer Aspirin This Easy Way to Get Speedy Relief

1. Take 2 Bayer Aspirin Tablets and drink a full glass of water. Repeat treatment in 2 hours.
2. If Throat is sore from cold, dissolve 3 Bayer Aspirin Tablets in 1/3 glass of water and gargle.
3. If temperature does not go down—if throat pain is not quickly relieved—Call your family doctor.

It's The Way Thousands Relieve Painful Discomfort—and Ease Sore Throat Accompanying Colds

If you even *suspect* you are catching cold—and have a sore throat—lose no time in following these simple directions.

What you do is this: First, take two Bayer Aspirin tablets with a full glass of water—instantly. Next—dissolve three Bayer Aspirin tablets in one-third of a glass of water and gargle with this mixture twice.

You do this to quickly relieve the discomfort of your cold and the raw, painful sore throat that so often accompanies colds.

THEN—because any cold can lead to serious consequences—*see your doctor.* He will tell you what treatment to follow.

In all probability, he will tell you to continue with the Bayer Aspirin because it acts to relieve the painful discomforts of a cold with remarkable speed. And because it acts to reduce fever.

This simple treatment has largely supplanted the use of strong medicines in the treatment of cold symptoms. And thousands will tell you it is the simplest and most effective way yet discovered.

When you buy, always ask for "BAYER Aspirin" by its full name—never ask for "aspirin" alone. Take this wise precaution to be sure you get the genuine Bayer.

PAINS—*Fast-acting Bayer Tablets are used by millions on doctors' advice for fast relief of Headache—pain from Rheumatism, Neuritis, Neuralgia.*

15c FOR 12 TABLETS
2 FULL DOZEN 25c

PLENTY OF TIME, FOLKS
... YOUR CAR'LL START
JUST LIKE THAT...

3 FINE GASOLINES
Solite with Ethyl (premium priced)
Standard Red Crown (regular priced)
Stanolind . . . . (low priced)

Copr. 1939, Standard Oil Co. (Ind.)

—WITH STANDARD RED CROWN
GET THIS SPECIAL WINTER GASOLINE FROM YOUR STANDARD OIL DEALER

"The Scotch to the Gentleman's Taste!"
VAT 69
BLENDED SCOTCH WHISKY
8 YEARS OLD

Chicago Daily Tribune
THE WORLD'S GREATEST NEWSPAPER
THURSDAY, FEBRUARY 16, 1939.

Want to sell home workshop machinery?

For maximum results at low cost, phone a want ad to SUPERIOR 0100—WANT AD-VISER

SOUTH SIDE GOLDEN GLOVES FINALS TONIGHT

CUBS' HOLDOUTS WEAKEN; THREE SIGN; 9 LEFT

Cavarretta, Kimball, Bryant Give In.

A break in the contract sit-down strike of California native sons on the Chicago Cubs' roster came yesterday when Pitchers Clay Bryant and Newell Kimball announced in Santa Monica that they were satisfied with new contracts sent them by Owner P. K. Wrigley.

Phil Cavarretta.

Furthermore, the pair hinted they scored a victory over the management, indicating their demands for more money than was originally offered were met. They said they were returning their signed contracts by mail.

Earlier in the day, Phil Cavarretta's properly autographed document arrived in the Cub offices, the fifth the 21 year old veteran has signed with the National leaguers. This will mark his sixth season with the Cubs. He was signed to a Reading, Pa., contract in 1934, but returned late in the season and played seven games with the Cubs. Manager Gabby Hartnett has indicated that Phil will be the regular first baseman. All but nine of the thirty-two players now are signed.

Others Stand Pat.

Although Bryant and Kimball made quite a dent in the California delegation, five other residents of that state are still holding off. These are Pitchers Larry French and Gene Lillard, Third Baseman Stanley Hack, Outfielder Augie Galan, and First Baseman Glenn Russell. Others who haven't signed are Outfielders Carl Reynolds and Hank Leiber, Catcher Bill Baker and Pitcher Jack Russell.

Bryant had been one of the more prominent tardy gentlemen. His failure to accept the Cubs' first offer was attributed to the $20,000 contract tendered the ailing Dizzy Dean, who won only seven games last season. Bryant compared Diz' record to his own nineteen victories as a basis for a request for a more satisfactory arrangement. The young right-hander lost eleven games while narrowly missing becoming a twenty game winner in his first successful season with the Cubs. Kimball is a big right-hander who has had previous trials on the north side. He won eleven and lost nine with Birmingham in the Southern association last year.

Sox Aren't Worrying.

The White Sox profess no anxiety at the tardiness of Luke Appling and Rip Radcliff to accept terms. Luke is a notorious putter-offer in the matter of signing. Only once during his stretch wtih the Sox has he signed before spring training started. The latest bulletin on the shortstop is that he and his family are vacationing in Florida, the probability being that his 1939 contract is in an unopened envelope in the Appling manor in Atlanta.

The first White Sox party of ten players, Traveling Secretary Joe Barry, Coach Billy Webb, and Sharkey College, clubhouse boy, will leave Feb. 24 for the Pasadena training camp. An added starter is Neal Hans, a young catcher from South Bend.

ILLINOIS HOUSE BACKS PLAN FOR SERVICE GAME

[Chicago Tribune Press Service.]

Springfield, Ill., Feb. 15.—A legislative resolution asking that the 1939 Army-Navy football game be held in Chicago was adopted today by the house, which thus concurred in action taken by the state senate. The request will be sent to President Roosevelt.

The captains of both teams are from Kankakee, Ill. Harry Stella was elected by the West Point team and his former high school teammate, Allen Bergner, was chosen to lead the Naval academy team.

"Their selection creates a unique situation," the resolution stated. "A record breaking attendance would be assured at a meeting between these teams in Soldiers' field in Chicago, which would afford an ideal location for the people of the middlewest to view this classic contest."

Rumick-Coleman Team Wins 'Y' Handball Tourney

Dave Rumick and Sam Coleman of Lawson, won the doubles handball championship in the city-wide Y. M. C. A. tournament in the Lawson gymnasium last night by defeating Lou Apple and George Corson, Hyde Park, 21-14, 21-14. Arnold Levine and Don Ritholz, Lawson, defending title holders, took third place by winning from John Garvey and Tom Litkey, Hyde Park, 21-11, 21-5.

THE GUMPS—COME AND GET IT!

Reg. U. S. Pat. Off.; Copyright, 1939, by Chicago Tribune-N. Y. News Syndicate, Inc.

SEABISCUIT OUT OF SAN CARLOS; MAY RUN LATER

Expect Star to Be Ready for $100,000 Handicap.

Los Angeles, Cal., Feb. 15.—[Special.]—Owner Charles S. Howard today withdrew Seabiscuit, 1938 handicap champion, from the $10,000 San Carlos handicap, which will be run at Santa Anita Saturday afternoon.

Seabiscuit went lame in a mile race yesterday. Owner Howard and Trainer Tom Smith spent most of the night in Seabiscuit's stable and this morning ordered a short walk for the 6 year old champion. Seabiscuit was given another examination by Dr. J. H. Peters, veterinarian, and his report boosted Howard's hopes that Seabiscuit will be ready for the $100,000 Santa Anita handicap on March 4.

"Seabscuit is lame, but the injury is not as bad as feared," Dr. Peters said.

Observers first believed the injury was in the right knee, but Dr. Peters diagnosed it as in the left ankle. Dr. Peters declined to say how long it would be before Seabiscuit could race again.

STAGEHAND CHECKS IN

Miami, Fla., Feb. 15.—[Special.]—Stagehand, Col. Maxwell Howard's leading money winner last year, arrived at Hialeah park today to begin preparations for the $50,000 Widener challenge cup race on March 4. Stagehand was accompanied by Trainer Earl Sande on the trip from Columbia, S. C.

Stagehand will meet War Admiral, Pasteurized, Bull Lea, and several other handicap stars in the $50,000 event. Asked if Stagehand, winner of $189,710 last year, could beat War Admiral, Sande said:

"It's a big order, but you can't beat him if you don't race him. Stagehand has been training well and is a natural distance horse. The trip here didn't seem to bother him any."

Stagehand is scheduled to make his first start Saturday afternoon in tne $7,500 added McLennan Memorial handicap. Stagehand will carry 126 pounds and will be ridden by Jocky Jimmy Stout.

TEE OFF TODAY IN CRESCENT CITY $10,000 TOURNEY

New Orleans, La., Feb. 15.—(AP)—Hopeful of giving New Orleans one of the major attractions of winter golfing, Mayor Robert S. Maestri took $10,000 from his personal bankroll today as prize money for the seventy-two hole Crescent City open tournament. The tourney opens tomorrow.

The mayor started this tournament a year ago with $5,000 in the pot, but decided he wanted to make it bigger, and accordingly doubled the kitty.

College Basketball

YESTERDAY'S RESULTS.

Michigan State, 29; Temple, 25.
Army, 43; Syracuse, 28.
Navy, 52; William and Mary, 29.
Princeton, 38; Harvard, 27.
Bradley, 46; George Washington, 38.
Concordia [River Forest], 41; Elmhurst, 28.
Macomb, 48; Charleston, 46.
Beloit, 34; Carroll, 31.
Illinois Normal, 45; Chicago Normal, 28.
Texas, 38; Southern Methodist, 21.
Duquesne, 54; John Carroll, 52.
Penn State, 46; West Virginia, 43.
Detroit, 42; Western State, 38.
Brown, 52; Wesleyan, 40.
Baltimore, 42; Catholic, 38.
Morton Jr., 49; Herzl Jr., 44.
Wright Jr., 35; Wilson Jr., 23.
Salem, 65; Fairmont, 44.
Murray, 76; Middle Tennessee, 48.
Potomac, 45; Davis and Elkins, 40.
Rochester, 52; Buffalo, 29.
Washington and Jefferson, 55; Muskingum, 42.
Omaha, 46; Nebraska Wesleyan, 31.
Hanover, 74; Central Normal, 26.
Louisville, 49; Berea, 40.
Waynesburg, 52; St. Vincent, 36.
Delaware, 41; Western Maryland, 36.
Maryland, 43; St. Johns, 29.
Tufts, 62; Rhode Island State, 50.

In the Wake of the News

[During the absence of Arch Ward, who is en route to Rome, the Wake will be conducted by members of the Tribune sports department.]

JACK DEMPSEY never owned a watch, but he is one of the most punctual of the sports celebrities in keeping appointments. . . . Since Lew Andreas became basketball coach at Syracuse in 1924 the Orange has won 210 games while losing only fifty. . . . Lou Gehrig is the dean of New York's two major league baseball clubs. Lou, born June 19, 1903, is three days older than the Giants' Carl Hubbell. . . . Six cities in Porto Rico have membership in the National Semi-Pro congress. . . . Great Britain was the first nation to accept an invitation to the 1940 Olympic games in Finland. . . . Joe McCluskey, who has been a star steeplechaser for ten years, developed his remarkable stamina as a newspaper carrier. . . . All standard steeplechase courses are either two miles or 3,000 meters long. . . . Bert Bell, owner of the Philadelphia football Eagles, made a profit last year, his first since taking over the club seven years ago. . . . Dr. James Naismith, inventor of basketball, is a doctor of medicine and of divinity. . . . Tony Galento recently rejected an offer of $1,500 for a week's engagement at the Roxy theater in New York City. . . . Jack Redmond, the trick shot golfer, likes to tell of the time he played in British Guinea with headhunters as caddies. . . . Al Gurske, the recent Fordham half back, is a pitching candidate on the roster of the Binghamton club, a Yankee farm. . . . Johnny Rizzo's 1939 contract with the Pirates is for a salary almost double his 1938 figure. The bat is mightier than the pen. . . . George Hackenschmidt, the old Russian lion of the wrestling mat, who is in this country for a lecture tour, says that Joe Louis can hold his heavyweight title for ten years if he'll only adopt a vegetable diet. . . .

Jack Dempsey.

Lou Gehrig.

The French Lane Memorial handicap, honoring the late turf writer for THE TRIBUNE, will be run at Oaklawn Park in Hot Springs on March 4. . . . Sidney Hatch, former star distance runner, is a mail carrier in River Forest. . . . James J. Tortorelli, basketball coach at Tuley High school, and Miss Anna G. Pavese, assistant principal at Drummond school, have announced their engagement. . . . The full name of Lee Smith, freshman football prospect at the University of Mississippi, is Lee Stanislaus Columbus Joseph Henry Smith. . . . Hannes Schrell, former Austrian ski champion and winner of the United States open title in 1935, will compete in the National tournament and Olympic tryouts on Mount Hood, Ore., April 1 and 2.

Encyclopedia Americana.

Cellar—A place where good liquor and bad hocky teams usually are found. —Cy May.

Law—That which if you break, you're considered an out. —James P. O'H.

Suitor—That which I no longer am because I didn't. T. P. Boffey.

* *

The Wake Depends Upon Its Friends.

* *

Sounds Reasonable.

Last night as I was entering my favorite tavern I greeted a friend who was just leaving with "Hi!" and he replied "And how!"

—The Mount Pleasant Kid.

* *

Dumbbell Pome.

I'm not a guy to start a fight,
A ruckus, or a fuss,
But have you ever tried to write
While riding on a bus?

—Ray Dieden.

* *

Fifty-Fifty.

Life just isn't meant for any one man,
However wise or thrifty,
So, make up your mind, for one day you'll find
It's pretty much fifty-fifty.

I mean, things can't always come our way
All of the time we live,
Along with TAKING, it behooves us to learn
What it also means to GIVE.

To expect the world to go by OUR clock
Is a selfish state of mind,
For maybe the other fellow's watch
Isn't ALWAYS running behind.

So life, I repeat, is pretty much
A fifty-fifty game;
Give your share and, depend on it,
Life will give back the same.

—Jazbo of Old Dubuque.

* *

Crowding the Hero Bench.

When asked to refrain from smoking at a recent boxing show, I didn't answer: "These hams need smoking."

—Juan.

Sudden Thought.

An actress is a person who portrays everyday life by being the most beautiful in the land and saying things written by the highest paid writers in the world. —Sage of Sheboygan.

* *

We Certainly Hope So.

Are back seat drivers required by law to have a driver's license or shut up? —Loren Howrey.

* *

Remember 'Way Back When:

The girl who was up to the minute had an hour glass figure [1900]?

—Papa's Pride and Joy.

* *

What's in a Name?

Dr. Doctor has an office in downtown Minneapolis. —J. T. D.

A. Couch is an upholsterer for the Pullman company. —R. R. C.

R. U. Grief is a south side dentist.

—Mary Jane Avery.

Mary Storey has a bookstore on East 55th street. —Betty Kurtz.

* *

Notice.

For sale or exchange:
One slightly used heart;
Available now
And ready to start.

Condition is good,
With minor repairs;
Experience wide
In worldly affairs.

Responsive, alert;
Behavior genteel;
If offer is right,
Will close a quick deal.

—Cinderella.

* *

We Need More Like 'Em.

Speaking of dictators, as everybody seems to be doing, how about Don Budge in tennis; the New York Yankees in baseball; Texas Christian in football; Joe Louis in boxing, and Glen Cunningham in track?

—J. P. Kearns.

* *

Why Not Try the Personal Column?

My income tax statistics disclose that earnings have been supplanted by yernings. Where do I enter them? —Fostoria.

Ten Years Ago Today—Northwestern knocked Purdue out of first place in the Big Ten basketball race by defeating the Boilermakers, 35 to 30. . . . It was rumored that the New York Giants offered Pittsburgh $225,000 for Paul and Lloyd Waner. . . . Iowa's basketball team whipped Chicago, 31 to 20.

Al Nettlow Gains Second Decision Over Tommy Cross

Philadelphia, Pa., Feb. 15.—(AP)—Al Nettlow, 137, Detroit, took a ten round decision tonight from Tommy Cross, 135, duplicating his victorious battle of five weeks ago.

In the semi windup Jimmy Tygh, 136, Philadelphia, last a ten round decision to Nick Camarata, 133, New Orleans.

Eleanor Holm Has Some More Champagne Trouble

New York, Feb. 15.—[Special.]—Eleanor Holm and three other bathing beauties were daubed with iodine today. Yesterday Miss Holm smashed a bottle of champagne to dedicate Billy Rose's Aquacade at the world's fair and the flying glass cut her legs and those of the three girls nearest her.

VOTE DOBERMANN PINSCHER BEST OF GARDEN SHOW

Recent German Import Tops Big Field.

BY BOB BECKER.

[Chicago Tribune Press Service.]

New York, Feb. 15.—Ferry Von Rauhfelsen, a big Dobermann-Pinscher, owned by Mrs. Geraldine Rockefeller Dodge of Madison, N. J., was crowned king of the Westminster Kennel club bench show tonight when the veteran all-around judge, George Thomas, picked this dog as the best in the show. Twelve thousand braved rain and snow to see this thrilling climax of the three day exhibition in Madison Square garden.

The competition for the best in show award brought six outstanding dogs into the ring, including the famous black Cocker spaniel, My Own Brucie, Meadow Lark Draftsman, a beagle hound; the well known white poodle, Blakeen Jungfrau, which won the American Kennel club trophy for the leading American bred dog of the last year; Normay Saddler, smooth fox terrier, which has won thirty-nine best in show awards; two pound champion Yorkshire terrier Miss Wynsum, and the winning Dobermann.

Judge Has a Busy Time.

Judge Thomas examined the dogs five times while the crowd indicated by its cheering that the cocker and the Dobermann were its favorites. The Dobermann, handled by McClure Halley, finally was waved into the center of the big ring to receive the best in show award.

Ferry von Rauhfelsen has been in this country only two months. He was discovered by Halley when the latter visited a barber shop in Augsberg, Germany. The dog was purchased for Mrs. Dodge, brought to this country, and immediately put into training for the Westminster show, its first appearance in America.

So it has taken this sleek, well formed German dog only a little more than eight weeks to rise from the status of an unknown pet in a barber shop to that of one of America's most distinguished specimens.

Hunters Add Color.

Although the judging for best in show was followed eagerly by the dog fanciers at the ringside, the most popular features of the final hours were the judging of hound packs and the obedience tests. The hound judging brought all the color and atmosphere of fox and beagle hound work into the Garden, for five packs, attended by red and green coated huntsmen, swarmed into the ring with their dogs. The famous Meadowbrook pack from Syosett, N. Y., won this contest, with the Stocksford Basset hounds placing second.

LONDOS' RUNOUT DRAWS A PROBE IN MARYLAND

Baltimore, Md., Feb. 15. — (AP) — Chairman Stanley Scherr announced today the state athletic commission would begin an inquiry tomorrow into Jim Londos' failure to appear here for a wrestling match that cost him Maryland's recognition as world champion.

Londos was billed to meet the "Golden Terror," otherwise Bob Wetherly of Bristol, Tenn., in a title match last night. When Londos failed to appear, Scherr ordered him suspended, vacated his title, and awarded it to Wetherly.

Scherr said Promoter Ed Contos had been summoned to tell the commission tomorrow what he knows about the mix-up. He said he also would try to get Londos to appear. Londos is booked for a match in Toronto tomorrow night.

After a crowd of 4,000 had assembled for the match, Contos received a telegram from Philadelphia saying Londos would not appear because Jack Dempsey had not been engaged as referee.

Detroit Basketball Team Defeats Western State

Kalamazoo, Mich., Feb. 15.—[Special.]—University of Detroit basketball team defeated Western State tonight, 42 to 38.

Vopel, Yates Bob Up Again in 3 Way Tie for Bike Lead

BY CHARLES BARTLETT.

Gustav Kilian and Heinz Vopel, the two young men from Dortmund, Germany, who have been dominating six day bicycle racing in North America for five years, are still just about the two best riders who ever climbed aboard a wheel. That was evident last night as the two Teutons, riding apart for the first time in their Chicago careers, prepared for German night, which will be celebrated this evening as the 41st version of the marathon in the Chicago Stadium nears its Saturday climax.

Heinz Vopel.

Chicago fans, including the large German constituency, have seen Gustav and Heinz operate only as a team, one which was becoming harder and harder to beat. Last November, Gus and Heinie ran off with the race with little difficulty.

Bike Standing

4 A. M.—79TH HOUR.

	Miles.	Laps.	Pts.
Vopel-Yates	1,371	9	387
Kilian-Thomas	1,371	9	337
Reboli-De Bacco	1,371	9	109
W. Peden-D. Peden	1,371	8	275
Rodman-O'Brien	1,371	7	282
Yaccino-Wissel	1,371	7	233
Debaets-Audy	1,371	7	177
Walthour-Crossley	1,371	7	125
Shipman-Ottevaere	1,371	5	148

Leader—Vopel.

It's Three Way Tie for Lead.

In this race the two were separated, Gus being paired with Young Bobby Thomas of Kenosha, while Heinz was joined with Cecil Yates of Chicago's south side. And not a bad set of pairings, as the midnight standings revealed.

Heinz and Cecil were leading on points collected in the daily series of sprints, but they were forced to share the mileage lead with Gus and Bobby, as well as the Italian twosome of Tino Reboli and Angelo De Bacco.

It was evident that the concluding hours of the race would result in considerable congestion.

Going into last night's riding, six teams were tied for the mileage lead. Everything was going along serenely until shortly before 9 o'clock until Yates, the local lad who is riding one of the great races of his career, set off the wildest jam session the fans had seen since the race began Sunday night.

Cecil Puts on Pressure.

Cecil failed on that mission, but precipitated such trafic that the field did not subside for an hour and a quarter. Yates continued to press until the deadlock was reduced to a three team tie.

From there on, the competition became downright serious, and not even the floor show in the field was allowed to interfere with the riding. Near midnight the rebellion started by Yates, and sustained by him and Vopel through the sprints, bore fruit with the theft of a lap which placed them ahead of the Kilian and Reboli teams on a point basis.

A one mile walk sanctioned by the Amateur Athletic union will be presented at 9:30 o'clock tonight as a special feature. Included in the field were Bill Mihalo, national champion and holder of all Central A. A. U. records; Mike Riban, Mel Hans, Stan Klimek, and Harold Williams.

Results of the 11 p. m. sprints:
1—Vopel, De Bacco, Thomas, W. Peden.
2—D. Peden, Yates, Shipman, Wissel.
3—De Bacco, O'Brien, Yaccino, Debaets.
4—Audy, Rodman, D. Peden, Crossley.
5—Thomas, Yaccino, O'Brien, De Bacco.

Midnight sprints:
1—W. Peden, Yates, Yaccino, Audy.
2—Wissel, Vopel, O'Brien, De Bacco.
3—Kilian, Audy, W. Peden, Shipman.
4—Wissel, Vopel, De Bacco, O'Brien.
5—Audy, W. Peden, Kilian, Yaccino.

Results 1 a. m. sprints:
1—Ottevaere, W. Peden, Wissel, De Bacco.
2—Kilian, Yates, W. Peden, Crossley.
3—Wissel, Ottevaere, O'Brien, Yates.
4—Yates, Audy, Rodman, D. Peden.
5—Vopel, W. Peden, Crossley, Shipman, Rodman.

Results 2 a. m. sprints:
1—Rodman, Debaets, Yates, Shipman.
2—Wissel, Audy, Thomas, D. Peden.
3—Yates, Debaets, W. Peden, Shipman.
4—Vopel, D. Peden, Audy, Wissel.
5—W. Peden, Rodman, Kilian, Shipman.

Chandler's Broken Ankle to Be Reset

New York, Feb. 15.—(AP)—The world champion Yankees learned today Spud Chandler, their young right hand pitching star, may be out of action until the end of May because something has gone wrong with the recovery of his broken ankle.

Chandler fractured the bone Feb. 2 when he stepped into a depression while working out on the Georgia running track.

Since then he has been at the university infirmary at Athens, Ga. He wired Ed Barrow, Yanks' president, today, however, that he had been taken from the infirmary to a hospital at Atlanta to have his ankle "reset and wired."

Barrow had no further details, but other Yankee officials said it was possible an operation might be necessary. Dr. Robert Emmet Walsh, the club physician, pointed out that the new treatment probably would delay Chandler's return to the club "at least a month."

"And we had expected Spud to have a good year," said Barrow. Chandler won 14 games and lost 5 last season despite a sore arm, which was operated on after the campaign closed.

AMERICAN GIVES FARR DIAMOND, SO HE'S ENGAGED

SOUTHAMPTON, England, Feb. 15.—(AP)—Tommy Farr, British heavyweight, bashfully confided to interviewers today that he was engaged to an American college girl—a brunette.

"I suppose I cannot keep it back any longer," Farr said as he arrived in England from the United States aboard the liner Queen Mary. "Yes, I am engaged, but I would not tell her name even for a hundred thousand pounds."

"All I can say is that she is 20 years old and is American of English extraction and is still in college."

Farr said he gave the girl a diamond ring.

HURRY! HURRY! HURRY!

You may have to get out of town if you haven't those Golden Gloves tickets for the little woman. But it's not too late. You still can get seats for the Tournament of Champions, Feb. 27, 28, and March 1 and for the finals on March 10, in Chicago Stadium.

Just visit the Tribune Public Service office, 1 South Dearborn Street and in the lobby of Tribune Tower. Or send a money order or check, payable to Chicago Tribune Charities, Inc., to the Golden Gloves Ticket Manager, Tribune Tower.

The prices:

TOURNAMENT OF CHAMPIONS
Feb. 27 and 28—$1.10, 66 cents and 40 cents.
March 1—$1.65, $1.10 and 75 cents

THE FINALS, MARCH 10:
$3.30, $2.20, $1.65, $1.10 and 75 cents

FIGHT 2D ROUND IN NORTHWEST SECTION TRIALS

Out of Town Centers Pick Teams.

Tonight's Card

Events — South section Golden Gloves finals and northwest section eliminations.

Locations: South—White City, 63d street and South Park avenue. Northwest — Marigold Gardens, Broadway and Grace street.

Time: South—First bout at 8 p. m. Northwest—First bout at 7:30 p. m.

Tickets—All seats 75 cents; none reserved.

Contestants—Survivors of a field of 600 open and novice division boxers.

Number of rings: South — One. Northwest—Two.

Boxers: South—Report at 6 p. m. for physical examination. Northwest —Report between 4 and 6 p. m. for weighing and physical examination.

BY HOWARD BARRY.

The northwest side tournament opened and the south side event neared its end during two thrill packed sessions of Golden Gloves fighting last night in Marigold Gardens and White City.

The south side's best amateurs, survivors of a field of 300 open and novice division boxers, will battle tonight with their sectional titles at stake. The winners will go into the Tournament of Champions in the Stadium Feb. 27, 28, and March 1. There they will encounter the victors from Chicago's other sections and from forty-seven out of town centers where newspapers are coöperating with THE TRIBUNE in bringing the most skilful amateurs of twenty-five states into Golden Gloves competition.

Northwest Finals Tomorrow.

The northwest side will continue its eliminations tonight, progressing to its finals tomorrow evening. The west side having determined its champions last week, the north remains the only section which has yet to get its tournament under way. This event will be held Monday, Tuesday, and Wednesday of next week in Loyola gymnasium.

Because of reports of influenza cases in Chicago, the Tribune Officials' association medical staf last night checked the temperatures of all boxers in addition to giving them customary physical examinations. Seventeen were rejected when they were found to be suffering with slight fevers. Similar examinations will be given tonight.

The Boys Can Hit.

Last night's bouts in Marigold Gardens were among the most spectacular of the preliminaries to date. Thumping knockouts interrupted dashes of clever boxing. The crowd was swayed one moment by an exhibition of courage, then by a demonstration of skill.

Then there were bouts like that between Louis Brodman of Arlington Heights and Nick Domiaano, 234 Englewood avenue. Brodman was down thirteen times in the first round and four times in the second. In most cases he went down of his own momentum. When Brodman went down for the seventeenth time the referee gave the fight to Domiaano on a technical knockout.

Jaws of Iron.

Mike Markarian and Ed Zielinski must have been born with iron clad chins. For three rounds in their 135 pound novice bout, each tagged the other continuously, the blows often landing simultaneously. But both were on their feet at the finish, the decision going to Markarian.

Saul Joseph of the C. Y. O., and Leroy Booker of Stanford Park, showed considerable power in winning their 135 pound division bouts by one round technical knockouts. Joseph put away Sam Nicosia of Melrose Park, and Booker polished off Tom Ryan, 3060 North Avers avenue.

Charles Miicalanski, 717 West 21st place, and James Robinson Hestes of the Savoy A. C. put on a bout that would have done credit to a couple of lumberjacks in the rough and roaring 1880's. In the second round Hestes began scoring with rights that landed on his adversary's ear. In the wild action, Miicalanski went down once too often and the referee stopped it.

Matula Wins Again.

Principal action in the White City eliminations last night centered in the open division. Harold Rodie, 124th Field Artillery armory welterweight, won a decision over Reedy Evans of Stanford Park in the first bout in this division.

Paul Frazier, former Golden Gloves light heavyweight runnerup, advanced to tonight's final in the middleweight class by eliminating Robert Delya. Delya, a brother of Joe Delya, who boxed Joe Benna, South Bend welterweight, on the international preliminary card in the Stadium last May, didn't come out for the third round. Frazier scored an eight count knockdown in the first round and another in the second.

Joe Matula, light heavyweight from the Polish Roman Catholic union,

[Continued on page 19, column 2]

HARRISON BEATS FARRAGUT, 28-21; GAINS PLAYOFFS

Phillips Whips Du Sable; Parker Wins.

Prep Basketball

YESTERDAY'S RESULTS.
CITY LEAGUE.
Juniors.
Harrison, 28; Farragut, 21.
Parker, 27; Calumet, 25.
Tuley, 34; McKinley, 32 [overtime].
Hyde Park, 38; Fenger, 27.
Seniors.
Phillips, 20; Du Sable, 18.
Parker, 34; Calumet, 29.
Tuley, 39; McKinley, 23.
Hyde Park, 31; Fenger, 28.
MIDWEST CONFERENCE.
Juniors.
Morgan Park M. A., 19; Onarga, 12.
Seniors.
Morgan Park M. A., 35; Onarga, 20.
MISCELLANEOUS.
Lake Forest Academy, 28; Sullivan, 21.

GAMES TODAY.
City League.
WEST SECTION.
[Junior and Seniors.]
Washburne at Wells.
Crane at Marshall.
Kelvyn Park at Austin.
SOUTH SECTION.
Harper at Hirsch.
WEST SECTION.
[Seniors.]
Medill at Foreman.
Central Section.
Harrison at Farragut.
Lindblom at Tilden.
Manley at Kelly.

Harrison Tech wound up its central section schedule in the junior division of the Chicago Public High School Basketball league yesterday by beating Farragut, 28 to 21, to gain second place and a spot in the league playoffs. Harrison trailed, 14 to 11, at the half, but went into the final period with a 19 to 16 lead.

The Phillips seniors pulled out on Du Sable, 20 to 18, in the last minute to finish their central section schedule undefeated in six games. They were tied once.

In the south section the Calumet seniors were jolted by Parker, 34 to 29. The setback all but eliminated Calumet from the playoffs. It was Calumet's final game.

Parker moved into a tie for first place with Hyde Park, which beat Fenger, 31 to 28, each with five won and two lost. Calumet won five and lost three.

Lake Forest academy defeated Sullivan High, 28 to 21. Moore and Callahan tied for high scoring honors with six baskets each. Only four fouls were called. Sullivan did not commit a foul until the last three minutes. Lineups:

SENIORS.

PHILLIPS [20].	B	F	P	DU SABLE [18].	B	F	P
Stinson,f	0	3	1	Taylor,f	1	0	1
Brunson,f	3	0	0	Bailey,f	2	1	0
Foster,c	4	1	1	Hardenson,c	2	3	4
Williams,g	0	0	1	Green,g	1	1	3
Julian,g	0	0	2	Wright,g	0	1	1
Coles,f	1	0	0	Owens,f	0	0	1
Jones,f	0	0	1				

PARKER [34].	B	F	P	CALUMET [29].	B	F	P
Steelman,f	0	1	3	Glickauf,f	2	2	4
Ross,f	5	5	2	Johnson,f	4	1	1
Jorgensen,c	3	7	2	Tebbins,c	1	3	4
Sullivan,g	2	1	1	Swanson,g	1	0	1
Hardin,g	0	0	3	Clifford,g	1	1	2
				Haarlow,f	2	0	1
				Soderlind,f	0	0	2

MGN. PK. M.A. [35].	B	F	P	ONARGA [20].	B	F	P
Falls,f	5	0	2	Ball,f	4	1	2
Ramstead,f	4	0	2	Hiatt,f	1	1	1
Sullivan,c	4	1	3	Bestow,c	0	1	4
Wilson,g	2	1	1	Schreiber,g	2	1	2
Plitt,g	3	1	2	Richards,g	0	1	2
Weckel,f	1	0	0	Drake,c	0	1	1
Brooks,f	0	0	1				
Martin,g	1	0	0				

LAKE FOREST ACADEMY [28].	B	F	P	SULLIVAN [21].	B	F	P
Callahn [C.],f	6	0	0	Reamer,f	1	0	0
Moore,f	6	0	0	Levy,f	1	0	0
Tibbetts,c	0	0	0	Carmen,c	4	2	0
Boylan,g	0	0	1	Coplon,g	2	1	0
Hamilton,g	0	0	2	Karels,g	1	0	1
Morrison,g	0	0	0	Thomas,f	0	0	0
Crane,c	2	0	0				

JUNIORS.

HARRISON [28].	B	F	P	FARRAGUT [21].	B	F	P
Lackovich,f	1	5	2	Breryla,f	2	2	4
Wajda,f	1	1	1	Novak,f	1	0	0
Mosely,c	5	1	4	Krejca,c	3	4	3
Shaim,g	0	1	2	Kozlub,g	0	1	2
Tolden,g	0	1	3	McDowell,g	1	0	2
Skiba,f	1	1	0	Papp,g	0	0	1
Callas,g	1	0	0				

TULEY [34].	B	F	P	McKINLEY [32].	B	F	P
Zaret,f	1	1	3	Ciccone,f	8	1	1
Gold,f	2	0	2	De George,f	1	0	3
Partman,c	3	3	4	De Orio,c	2	3	1
Wald,g	5	0	2	La Barbara,g	2	2	4
Smiticki,g	3	0	3	Monaco,g	0	0	4
Krazitz,c	0	2	0	Pinelli,g	0	0	2

WRIGHT JUNIOR COLLEGE DEFEATS WILSON, 35 TO 23

Wright junior college defeated Wilson, 35 to 23, in Wright gymnasium yesterday in a junior college conference basketball game. Score:

WRIGHT [35].	B	F	P	WILSON [23].	B	F	P
Mitzenm'her,f	1	2	1	Nosley,f	1	0	2
Warner,f	2	0	1	Johnson,f	0	0	2
Mazur,c	6	0	1	Jordan,c	3	2	1
Weaver,g	2	2	1	Kaplan,g	2	0	4
Prendergast,g	1	0	2	Bodlinger,g	1	2	3
Zograthos,g	1	1	2	Montague,f	0	0	1
Hauck,g	1	2	2	Raba,f	1	0	0
Lagerquist,c	0	0	1	O'Hara,f	1	0	0
Bost,c	0	0	1	Spellacy,g	0	1	0

MORTON JUNIOR DEFEATS HERZL QUINTET, 49-44

The Morton Junior college basketball team defeated Herzl, 49 to 44, yesterday in a Northern Illinois Junior College conference game in the Herzl gymnasium. Score:

MORTON [49].	B	F	P	HERZL [44].	B	F	P
Jelinek,f	3	2	0	Henry,f	3	1	1
Strumillo,f	7	4	2	Tabas,f	1	0	3
Martin,c	0	0	4	Pill,c	6	2	1
Jegovic,g	6	0	2	Seigal,g	1	2	0
Kuda,g	1	1	3	Wexler,g	4	0	0
Tlapa,f	1	0	0	Brenner,f	3	3	3
Roeske,c	3	0	0	Epstein,g	0	0	1

Concordia (River Forest) Beats Elmhurst, 41-28

Concordia of River Forest defeated the Elmhurst college quintet, 41 to 28, last night. It was the first game Concordia has played since a quarantine was placed on the school Feb. 1. Concordia took an early lead of 15 to 3 and was in front at the half, 23 to 15.

Amateur Basketball

LAST NIGHT'S RESULTS.
CHICAGO BANKERS' LEAGUE.
[Central Y. M. C. A. gymnasium.]
First National, 35; American National, 20.
Northern Trust, 34; Household Finance, 15.
Harris Trust, 22; Chicago Title & Trust, 20.
NEW CENTURY LEAGUE.
[Queen of Angels Guild Hall.]
Queen of Angels, 32; Ahepa, 24.
Rookery Club, 41; Playskool, 34.
North Park Currency, 33; Bartels, 18.

SMILIN' JACK—IT'LL BE NO PICNIC FOR JACK

Reg. U. S. Pat. Off.: Copyright, 1939, by Chicago Tribune-N. Y. News Syndicate, Inc.

HIALEAH PARK FORM CHART

[BY THE ASSOCIATED PRESS.]
FEBRUARY 15, 1939.

FIRST RACE—Purse $1,000. [Claiming prices, $2,000 to $1,500.] Three year olds. Six furlongs. Start good. Won driving, place same. Went to post at 2:00. Off at 2:03½. Winner, ch. f., 3, by Insco-Stitches, by Polymelian. Owner, Woolford farm. Trainer, B. A. Jones. Net value to winner, $700; second, $150; third, $100; fourth, $50. Time, 1:12. Weather clear; track fast.

Horse—	Wt	PP	St	¼	½	Str	Fin	Jocky	Eq odds
NAADJA	115	6	2	2hd	1½	2²	1ns	F.A.Smith	4.30-1
DARBY DU	122	2	4	4½	2½	1½	2²	I.Anderson	6.85-1
SHOOTING SCOUT	117	3	5	6hd	4¹	5¹	3hd	J.Ashcroft	6.50-1
BEACON ROCK	113	10	7	5hd	5¹	3½	4½	R.Donoso	5.70-1
DIANAPAT	110	11	9	9¹	6²	7¹	5¹	E.Smith	26.95-1
WAKITA	115	7	8	8¹	8½	6¹	6³	J.Stout	18.90-1
BUTTERMAN	119	4	3	1hd	3½	4½	7¹	J.Leyland	37.95-1
PERSUASIVE	113	1	10	10¹⁰	9¹	8¹	8⁵	W.Yarberry	4.10-1
CIRCUS NIGHT	103	9	11	11	11	9¹	9¹	E.Robart	104.90-1
LEARNER	109	8	6	7½	10²	10¹	10²	R.Nash	4.25-1
TOWN LEAGUE	113	5	1	3½	7¹	11	11	M.Peters	102.55-1

Two dollar mutuels paid: Naadja, $10.60 straight, $5.10 place, $3.80 show; Darby Du, $6.60 place, $5.20 show; Shooting Scout, $6.10 show.

SECOND RACE—Dade county handicap. Purse $1,000. Three year olds and up in grade C. Six and a half furlongs. Start good. Won driving, place same. Went to post at 2:31. Off at 2:33½. Winner, ch. f., 4, by Don Leon-Myrtle Belle, by Tea Caddy. Owner, Snow White stable. Trainer, J. G. Wagnon. Net value to winner, $700; second, $150; third, $100; fourth, $50. Time, 1:18 4-5.

Horse—	Wt	PP	St	¼	⅜	Str	Fin	Jocky	Eq odds
DONNA LEONA	106	4	2	2¹	2hd	1hd	1½	C.Charlton	2.10-1
FENG	116	2	3	1½	1hd	2½	2hd	E.Arcaro	2.80-1
NEIGHBOR	116	3	5	5⁸	5⁶	4³	3¹	W.Garner	5.25-1
SAUNDERSTOWN	111	1	4	4½	4hd	3½	4¹	R.Donoso	3.55-1
ODDESA FRANK	106	6	6	6	6	6	5³	F.A.Smith	20.75-1
HARP WEAVER	110	5	1	3hd	3hd	5½	6	D.Meade	8.35-1

Two dollar mutuels paid: Donna Leona, $6.20 straight, $3.70 place, $2.70 show; Feng, $3.80 place, $3.10 show; Neighbor, $3.20 show.

THIRD RACE—Purse $1,000. [Claiming prices, $1,250 to $1,000.] Fillies and mares. Four year olds and up. Mile and a furlong [on the turf]. Start good. Won driving, place same. Went to post at 3:02. Off at 3:06½. Winner, ch. f., 4, by Gallant Knight or Strolling Player-Haltcore, by Sir Martin. Owner, E. Miller. Trainer, S. R. Shapoff. Net value to winner, $700; second, $150; third, $100; fourth, $50. Time, 1:56 4-5.

Horse—	Wt	PP	St	¼	½	Str	Fin	Jocky	Eq odds
HALLIE'S PLAY	112	3	4	5hd	5½	3hd	1ns	R.Donoso	8.30-1
DALAMAC	114	8	5	3²	3¹	2¹	2¹	R.Bateman	3.25-1
FLYING LANCE	112	6	3	7¹	6½	6¹⁰	3³	J.Ashcroft	2.75-1
TONIANNA	114	10	7	4½	4²	5²	4¹	E.DeCamillis	7.80-1
RAVENNA	109	11	6	2½	2½	4hd	5⁵	W.Yarberry	7.10-1
SUNCRAX	114	4	2	1³	1²	1½	6³	G.Miller	6.90-1
SINK OR SWIM	110	2	8	11¹	9hd	8¹	7hd	N.Pariso	21.65-1
SQUABBLE	105	1	1	9hd	11⁸	7¹	8¹⁵	A.Snider	41.70-1
KAI SOU	107	12	11	8³	8³	9⁸	9⁵	E.Maloney	90.70-1
ANTHONIA II	115	9	10	6³	7⁵	10³	10⁴	H.Keppler	101.20-1
BUENA ORO	112	7	12	10¹	10¹	11¹⁰	11¹⁰	F.A.Smith	25.10-1
HUSTLE ALONG	104	5	9	12	12	12	12	R.Nash	64.95-1

Two dollar mutuels paid: Hallie's Play, $18.60 straight, $9.60 place, $5.10 show; Dalamac, $5.20 place, $3.60 show; Flying Lance, $3.10 show.

FOURTH RACE—The Seminole stakes. Purse $2,000 added. Two year old colts and geldings. Nursery course, three furlongs [straightaway]. Start good. Won driving, place same. Went to post at 3:37. Off at 3:45½. Winner, b. c., 2, by Halcyon-Enactment, by Pompey. Owner, B. N. Kane. Trainer, W. H. Brooks. Net value to winner, $2,790; second, $400; third, $200; fourth, $100. Time, :34.

Horse—	Wt	PP	St			Str	Fin	Jocky	Eq odds
HALCYON BOY	117	6	2	...	...	1½	1½	D.Meade	9.95-1
ROMAN	119	1	1	...	...	3¹	2½	W.D.Wright	1.00-1
†MAEACE	119	7	6	...	...	5²	3hd	E.Steffen	7.20-1
SUPREME CHANCE	117	4	5	...	...	2hd	4³	I.Hanford	26.55-1
UNICO	117	3	4	...	...	6⁴	5hd	M.Peters	34.50-1
EXARCH	119	2	3	...	...	4²	6hd	F.A.Smith	6.70-1
WILLIAMSTOWN	117	8	8	...	...	9½	7hd	P.Roberts	22.90-1
CENTUPLE	117	9	10	...	...	8¹	8¹	I.Anderson	46.15-1
WAKE ROBIN	117	5	7	...	...	7¹	9²	E.Arcaro	5.75-1
†MAETRAN	119	10	9	...	...	10	10	J.Renick	7.20-1

†Maemere farm entry.
Two dollar mutuels paid: Halcyon Boy, $21.90 straight, $7.10 place, $4.30 show; Roman, $3.80 place, $2.90 show; Maeace, $3.20 show.

FIFTH RACE—Allapattah handicap. Purse $1,200. Three year olds and up. Grade B Six and a half furlongs. Start good. Won driving, place same. Went to post at 4:13. Off at 4:17½. Winner, b. m., 5, by Insco-Spinning Wheel, by The Finn. Owner, B. F. Whitaker. Trainer, J. Howard. Net value to winner, $850; second, $200; third, $100; fourth, $50. Time, 1:17 4-5.

Horse—	Wt	PP	St	¼	⅜	Str	Fin	Jocky	Eq odds
LEGENDA	112	7	2	5³	3hd	1½	1¹	E.Arcaro	1.55-1
KNIGHT GALLANT	111	1	5	2¹	1hd	2½	2hd	R.Donoso	6.25-1
MANSCO	116	6	7	7	6⁴	3hd	3⁴	D.Meade	3.25-1
GAY BALKO	110	5	3	1hd	2²	4½	4½	E.DeCamillis	22.40-1
FLORAGINA	108	4	4	4hd	4¹	5½	5½	J.Stout	6.45-1
WARLAINE	114	3	1	3½	5¹½	6³	6⁵	E.Robart	9.65-1
LITTLE MIRACLE	114	2	6	6²	7	7	7	M.Peters	11.90-1

Two dollar mutuels paid: Legenda, $5.10 straight, $3.60 place, $2.60 show; Knight Gallant, $6.30 place, $3.70 show; Mansco $2.70 show.

SIXTH RACE—Golden Beach handicap. Purse $1,500. Three year olds and up. Grade A. Six and a half furlongs. Start good. Won driving, place easily. Went to post at 4:45. Off at 4:47. Winner, b. g., 4, by St. Brideaux-Gallant Lass, by Sir Galahad III. Owner, Greentree stable. Trainer, J. M. Gaver. Net value to winner, $1,100; second, $250; third, $100; fourth, $50. Time, 1:17.

Horse—	Wt	PP	St	¼	⅜	Str	Fin	Jocky	Eq odds
ARMOR BEARER	108	2	2	2hd	4²	1hd	1ns	D.Meade	4.30-1
WISE PRINCE	118	6	1	3hd	2¹½	2²	2⁵	W.D.Wright	2.20-1
†ROBERT L.	111	4	4	5²	6	4½	3hd	J.Renick	2.25-1
CREPE	113	1	6	1¹½	1¹	3²	4³	I.Anderson	4.00-1
†JOE SCHENCK	113	5	3	6	3hd	5⁸	5¹⁰	F.A.Smith	2.25-1
PAGLIACCI	113	3	5	4¹	5³	6	6	M.Peters	8.20-1

†Woolford farm entry.
Two dollar mutuels paid: Armor Bearer, $10.60 straight, $5.70 place, $2.70 show; Wise Prince, $4.10 place, $2.40 show; Robert L., $2.20 show.

SEVENTH RACE—Purse $1,000. [Claiming prices, $2,000 to $1,500.] Four year olds and up. Mile and a furlong. Start good. Won easily, place driving. Went to post at 5:16. Off at 5:16¼. Winner, b. h., 6, by Sun Edwin-Fiducia, by Sir Barton. Owner, Seven Acre farm. Trainer, E. B. Carpenter. Net value to winner, $700; second, $150; third, $100; fourth, $50. Time, 1:52.

Horse—	Wt	PP	St	¼	½	Str	Fin	Jocky	Eq odds
SHINING SUN	112	8	3	1³	1⁵	1⁴	1⁸	W.Yarberry	3.15-1
VOLO SNOW	110	1	2	2³	2hd	2³	2¹	R.Nash	4.45-1
MR. JACKO	111	5	5	3hd	3hd	4½	3hd	J.Ashcroft	14.75-1
REMINDING	112	7	9	8hd	5hd	3¹	4²	J.Stout	5.95-1
RITZ BROTHERS	110	3	6	6hd	6³	7⁴	5¹	N.Pariso	8.90-1
TONI	110	6	7	7²	8¹½	6hd	6⁴	C.Charlton	2.65-1
JACK FLY	113	4	4	5¹½	4³	5½	7⁸	R.Donoso	27.85-1
WILD COUNT	115	9	8	9	9	8⁵	8⁶	D.Meade	18.85-1
CHATTER WRACK	109	2	1	4½	7hd	9	9	E.Robart	39.90-1

Two dollar mutuels paid: Shining Sun, $8.30 straight, $4.30 place, $3.70 show; Volo Snow, $6.10 place, $4.80 show; Mr. Jacko, $6.50 show.

EIGHTH RACE—The Atlantic. Purse $1,000. Four year olds and up in grade C. Mile and a furlong. Start good. Won driving, place easily. Went to post at 5:47. Off at 5:49½. Winner, b. h., 7, by Hechicero-Cantarela, by Old Man. Owner, N. Clyman. Trainer, H. Jacobs. Net value to winner, $700; second, $150; third, $100; fourth, $50. Time, 1:50 4-5.

Horse—	Wt	PP	St	¼	½	Str	Fin	Jocky	Eq odds
CISNEROS	113	2	5	9²	9²	4¹½	1¹½	W.D.Wright	16.10-1
BOB'S BOYS	120	5	8	5hd	3½	2½	2³	D.Meade	4.00-1
POMPEY'S PILLAR	116	6	2	7³	4hd	5³	3½	W.Garner	8.70-1
REDBREAST	116	3	6	6½	6½	3¹	4hd	E.Arcaro	.90-1
CANDLE ENDS	118	8	3	1¹½	1²	1hd	5½	E.DeCamillis	27.30-1
GRANDEVER	113	9	10	10	10	7¹	6²	M.Peters	11.45-1
BEWITCHED	113	7	4	3²	5¹½	6½	7²	E.LeBlanc	14.65-1
HUNTING HOME	122	4	7	8³	8²	9¹	8²	K.Knott	37.00-1
HOLLUSCHICKIE	120	1	1	4hd	7³	8³	9⁴	E.Smith	54.40-1
BASQUE	111	10	9	2¹½	2¹	10	10	H.Simmons	70.80-1

Two dollar mutuels paid: Cisneros, $34.20 straight, $12.20 place, $6.60 show; Bob's Boys, $4.50 place, $4.00 show; Pompey's Pillar, $5.50 show.

SANTA ANITA RESULTS.

FIRST RACE—Purse $1,500, maiden 3 year olds, 6 furlongs [chute]:

Fast Flight, 114 [Bierman]	4.20	3.20	2.40
Mutinous, 118 [Gray]		11.00	5.20
King Cotton, 118 [Adams]			3.20

Time, 1:11 2-5. Count Anklet, In the Shade, Lucubelle, Apace, Betty War, Jingolist, and Play Pence ran.

SECOND RACE—Purse $1,500, allowances, 3 year olds, 7 furlongs [chute]:

Early Dude, 118 [B.James]	19.60	3.80	2.60
Blue Breeze, 104 [Wall]		2.60	2.20
Hasten Henry, 118 [Ren'k]			2.80

Time, 1:24 4-5. Stroud, Timber Cat, Iron Bunker, First Port, and Crystal Lou ran.

THIRD RACE—Purse $1,500, claiming, 4 year olds and up, 1 mile:

Jawbreaker, 114 [Wall]	7.80	3.60	2.80
SpringFlood, 114 [B.James]		3.40	2.60
Lt. Greenock, 114 [Fallon]			3.20

Time, 1:38 2-5. Gilbert Elston, Pep Talk, Hollofol, Sweet Betty, Ready Teddy, Ualino, Distribute, and Return Check ran.

FOURTH RACE—Purse $1,500, claiming, 4 year olds and up, 6 furlongs:

Noble Count, 116 [Adams]	8.40	3.20	3.00
Bartelozzi, 116 [Longden]		2.80	2.60
Night Raven, 113 [S.Renick]			4.40

Time, 1:11 1-5. Calculator, Kihapai, Cosette, Don Guzman, Happy Dinah, Sahara Chief, Showabal, and Prince Bow ran.

FIFTH RACE—Purse $1,500, claiming, 4 year olds and up, 1 1-16 miles:

Anhelation, 114 [Napier]	38.80	27.40	15.80
Inauguration, 120 [Woolf]		7.40	4.00
Never Never, 115 [VanT'l]			3.60

Time, 2:33. Sextus, Turkish Brand, Transbird, Jargo, Enimrac, Mr. Finn, Brilliant Light, Don Grafton, and Costep ran.

SIXTH RACE—Purse $2,000, grade D handicap, 4 year olds and up, 1¼ miles:

Dah He, 114 [Wall]	29.60	11.00	6.40
Amor Brujo, 109 [Gray]		19.00	9.40
Parscout, 112 [James]			4.00

Time, 2:02 4-5. War Fellow, Ossabaw, Carvola, Rhiniz, Frexo, Wing and Wing, and Star Shadow ran.

SEVENTH RACE—Purse $1,500, claiming, 4 year olds and up, 1 mile:

Mr. Grundy, 111 [James]	11.80	6.60	4.40
Essjaytee, 108 [Longden]		7.40	4.60
Gala Clay, 116 [Sena]			3.20

Time, 1:38. Merrymood, Two Bob, Winning Chance, and Tedium ran.

EIGHTH RACE—Purse $1,500, claiming, 4 year olds and up, 1 1-2 miles:

Lady Roma, 112 [Wall]	9.00	4.20	3.00
Stratling, 112 [Adams]		5.00	3.40
Flash. Colors, 114 [L'gden]			3.00

Time, 2:33 1-5. Seventh Heaven, Answer True, Celer d'Or, Johnnie Nuchols, Swift Gal, Bosford, Diarissa, The Shingler, and Midshipman ran.

FAIR GROUNDS RESULTS.

FIRST RACE—Purse $600, claiming, 4 year olds and up, 5 1-2 furlongs:

Sadie F., 104 [W.L.Johns'n]	6.20	3.40	2.60
Frozen Mask, 102 [Kro'tz]		4.60	3.20
Miss Balko, 106 [Oros]			2.80

Time, 1:08 3-5. Vote Boy, Walter L., and Night Mist ran.

SECOND RACE—Purse $600, claiming, 4 year olds and up, 6 furlongs:

Golden Silence, 111 [Dup'y]	4.60	3.00	2.60
Petard, 114 [Page]		6.00	3.40
Glowset, 106 [Bowen]			2.60

Time, 1:15. Gold Step, Sister Polly, Bobbie V., and Prum ran.

THIRD RACE—Purse $600, claiming, 4 year olds and up, 1 1-8 miles:

Tiempo, 105 [Bowen]	12.60	5.60	3.60
Night Bud, 110 [Slagel]		6.00	3.80
High Diver, 110 [Dupuy]			4.20

Time, 1:59 1-5. Laura Kiev, Arctic Star,

Daily Doubles

HIALEAH PARK.
Naadja and Donna Leona $33.20
FAIR GROUNDS.
Golden Silence and Tiempo $37.60

Barbara J., Tapstick, Little Mistake, Escolee, and Summit Hill ran.

FOURTH RACE—Purse $600, maiden 2 year olds, 1-4 mile:

*Macs Cantor, 114 [Cal't]	11.20	4.00	2.80
Sis Barrera, 111 [Chestnut]		5.20	3.60
Gulf Tide, 111 [King]			3.00

Time, 0:24 2-5. *Dr. Mudbug, Witchfin, Gravy Train, Little Davey, Breaking Waves, Jacquelin High, *La Tora, Sleepy People, and Wise Clon ran. *Field.

FIFTH RACE—Purse $600, allowances, 3 year olds, 6 furlongs:

My Day, 104 [Bowen]	4.20	3.00	2.60
Arboreal, 107 [Molbert]		6.00	3.60
Linger Awhile, 104 [W. L. Johnson]			3.40

Time, 1:15 1-5. Roidef, Cackle Time, and Mighty Miss ran.

SIXTH RACE—Purse $800, allowances, 4 year olds and up, 1 1-16 miles:

Rough Diam., 100 [John'n]	12.60	4.20	3.20
Whipowill, 106 [Oros]		3.40	2.60
Nemont, 104 [Duffy]			2.60

Time, 1:49 2-5. Kharfair, Hope Eternal, and Derroche ran.

SEVENTH RACE—Purse $600, claiming, 4 year olds and up, 1 1-16 miles:

Bobbrax, 106 [Molbert]	10.20	5.40	3.80
Freeze, 114 [King]		10.20	6.80
Stoutheart, 108 [Keiper]			11.80

Time, 1:53. Gawaine, *Mere Frolic, *Lester P., Catsweep, *Princess Tour, Maepop, Play Line, National Air, and Prohibition ran. *Field.

200 Open Play in Badminton Meet Tonight

A field of 200 will start play tonight in the sixth annual Chicago district badminton tournament on the Concordia college courts in River Forest.

The tournament, conducted by the Chicago Badminton club, will aid the Oak Park and River Forest auxiliaries of Chicago Commons.

Henry Raynolds, men's singles champion, is entered, as is Mrs. Glenn Markt, No. 1 women's division player. Boyd Anderson and George Brent, partners from the Skokie Badminton club, are to compete in the men's doubles, while Mrs. Markt teams with Ruth Haas to defend their title in the women's twosomes.

Raynolds and Wilma Wildes form the No. 1 mixed doubles team, and Mr. and Mrs. Markt, rated No. 2, will attempt to gain this title over the men's champion and his partner.

The preliminaries will be held on six courts simultaneously tonight and tomorrow night. The semi-finals and final are scheduled for Saturday.

HIALEAH PARK ODDS & JOCKIES

FIRST RACE—Claiming, 2 year olds, 3 furlongs:

Horse.	P.P.	Wt.	Jocky.	Odds.
Celecarney	1	111	Peters	20-1
Brilliant Gold	2	114	D Meade	8-1
Hatterfield	3	114	P. Roberts	30-1
Eagle Scout	4	114	Stout	20-1
Kai Hi	5	120	Anderson	6-1
Hard Lu	6	111	E. Arcaro	4-1
Tonkawa	7	111	J.G.Wilson	20-1
Melissa	8	111	Wright	10-1
Marion W.	9	111	D. Meade	3-1
Baltee	10	114	J. Ren	15-1
Swift Singer	11	111	W. Garner	5-1
Ogallah	12	114	No boy	20-1
Count Natural	13	114	Calvin	30-1
Golden Cargo	14	111	I. Hanford	8-1

SECOND RACE—Maidens, 3 year olds and up, 7 furlongs:

Horse.	P.P.	Wt.	Jocky.	Odds.
Ted Easy	1	120	Anderson	5-1
Quiet Time	2	110	Snider	20-1
Master Howard	3	110	Stout	10-1
Mill River	4	110	Knott	20-1
Cheik Rama	5	120	J. Deering	20-1
Phara Warrior	6	110	Peters	8-1
Saucy Lass	7	115	J. Renick	15-1
Day Off	8	110	E. Arcaro	2-1
Bissakerry	9	105	Nash	20-1
Cupids Arrow	10	110	F. Smock	20-1
Shandon Queen	11	110	Ashcroft	20-1
Deck	12	105	Yarberry	2-1

THIRD RACE—4 year olds and up, 7 furlongs:

Horse.	P.P.	Wt.	Jocky.	Odds.
Bubblesome	1	117	Peters	4-1
Patsey Begone	2	110	D. Meade	15-1
Notice Me	3	112	A. Snider	20-1
Addis	4	120	R. Donoso	5-1
Legerdemain	5	108	Charlton	20-1
Lady Orchid	6	105	Nash	15-1
Icy Wind	7	106	J. Ren	20-1
Faust	8	112	Pariso	3-1
Lady Elgin	9	104	Ashcroft	20-1
Furfiber	10	113	May	10-1
Crowning Glory	11	113	E. Arcaro	4-1
Scotch High	12	115	Merrill	12-1

FOURTH RACE—Claiming, 3 year olds, 7 furlongs:

Horse.	P.P.	Wt.	Jocky.	Odds.
Bullet B.	1	115	A. Snider	10-1
Macie Margaret	2	103	Nash	20-1
Blacky Bee	3	107	Maloney	6-1
Dicty Step	4	113	E. Arcaro	4-1
Polly Fair	5	103	Hartle	20-1
Hunter L.	6	110	Pariso	12-1
Nine O'Two	7	113	Donoso	15-1
Repeller	8	115	D. Meade	5-1
Bolis	9	108	Porter	30-1
Big Bully	10	115	F. A. Smith	8-1
Good Star	11	108	No boy	10-1
Modest Queen	12	107	Charlton	5-2

FIFTH RACE—3 year olds and up, 1 1-16 miles:

Horse.	P.P.	Wt.	Jocky.	Odds.
Lassator	1	112	Pariso	4-1
Vain Bo	2	110	Anderson	15-1
Endymion	3	121	D. Meade	5-2
False Point	4	105	Ashcroft	6-1
Malano	5	117	Donoso	15-1
Fight Back	6	117	P. Roberts	20-1
Sargazo	7	116	Charlton	10-1
Image of War	8	107	Yarberry	12-1
Landlubber	9	115	Anderson	20-1
Teddy Haslam	10	117	J. Rosen	10-1
Rushaway	11	119	Wright	8-1
Hijo Gaucho	12	112	No boy	6-1

SIXTH RACE—Claiming, 4 year olds and up, 1⅛ miles:

Horse.	P.P.	Wt.	Jocky.	Odds.
William V.	1	113	Snider	15-1
U. Demon	2	115	Charlton	5-2
Virginia Boy	3	114	F.A.Smith	10-1
Taunton	4	118	Rosen	15-1
Tepin	5	118	H. Dabson	10-1
Foxton	6	116	P. Roberts	5-1
Oncave	7	106	Maloney	8-1
Spanish Maid	8	104	Yarberry	30-1
Rebuttal	9	116	J. Lynch	4-1
Wrought Iron	10	111	Nash	6-1
Winged Victory	11	116	Anderson	50-1
Crimson	12	116	P. Roberts	20-1

SEVENTH RACE—Claiming, 4 year olds and up, 1⅛ miles:

Horse.	P.P.	Wt.	Jocky.	Odds.
Foreign Legion	1	113	Ashcroft	5-1
Package	2	111	A. Snider	8-1
Dark Zeni	3	116	F.A.Smith	20-1
Flying Orphan	4	106	Pariso	15-1
Just Buck	5	116	Swain	6-1
Manly	6	118	Meade	5-1
Never Cease	7	111	Schmidl	3-1
Jen	8	104	J. Ren	20-1
Bogertin	9	111	Yarberry	20-1
Freestone	10	111	Snider	15-1
Geneva Cross	11	116	P. Roberts	10-1
Alpenglow	12	108	Charlton	5-1

EIGHTH RACE—4 year olds and up, 1⅛ miles:

Horse.	P.P.	Wt.	Jocky.	Odds.
Sea Rover II.	1	114	Quintero	8-1
Patan	2	112	Pariso	15-1
Lucky Star	3	107	Snider	20-1
The Runner	4	117	Meade	3-1
Panorascope	5	117	P. Roberts	6-1
Bailiwick	6	119	Wright	5-1
Mary Schultz	7	107	J. Ren	20-1
Crius	8	114	Nash	10-1
Caught	9	117	Wright	8-1
Motley	10	117	E. Arcaro	8-1
Veiled Lady	11	105	Ashcroft	5-1

TODAY'S SELECTIONS

SANTA ANITA, ARCADIA, CAL.
[Fast]
1—School Broom, Oscar Otis, Nikta.
2—High Vote, Stand In, Polaris.
3—Balkan War, Pansys Third, Ed.
4—Hants, Black Bun, Galley Slave.
5—Mar Le, Driftalong, Pit Bull.
6—AIRFLAME, Leading Article, Speed to spare.
7—Swahili, Watersplash, Anopheles.
8—Manrico, Breezing Along, Proud Indian.

HIALEAH, MIAMI, FLA.
[Fast]
1—Melissa, Brilliant Gold, Kai-Hi.
2—Ted Easy, Master Howard, Day Off.
3—CROWNING GLORY, Addis, Patsey Begone.
4—Repeller, Bullet B., Hunter L.
5—Endymion, Sargazo, Rushaway.
6—U Demon, Rebuttal, Taunton.
7—Alpenglow, Manly, Package.
8—Bailiwick, Motley, The Runner.

FAIR GROUNDS, NEW ORLEANS, LA.
[Slow]
1—Idle Worker, Determined, Tom's Lady.
2—Quick Quick, Unrequited, Lucky Cloud.
3—Pharatime, Wise Princess, Blind Hope.
4—La Rogers, Royal Nation, Roll Around.
5—Imeblue, Maebob, Cottingham.
6—Getalong, Hit and Run, Dedication.
7—Dark Mist, Spey Crest, Almarine.

FAIR GROUNDS ENTRIES.

FIRST RACE—Purse $600, claiming, 4 year olds and up, 6 furlongs:

*Mount Kala	103	Muriellynn	110
*Firm Hand	105	Idle Worker	110
Goster	115	*Nathan Hale	107
*Symphon	105	Jessie O.	105
*Valdina	110	*Toms Lady	106
*Sound Wave	108	*Carbines Goldy	102
Determined	118	Royal Broom	113
*Migal Fay	111		

SECOND RACE—Purse $600, claiming, 3 year olds, 6 furlongs:

*Unrequited	102	*Tell	102
*Tuo	107	*Fleet Pat	102
*Adoress	102	*Upsy	107
*Miss Selma	102	Miss Taos	107
Lucky Cloud	112	Calanta	111
*Smine	106	*Gai Jest	102
*Banner Witch	102	Grand Villa	112
*Little Beep	112	Quick Quick	111
Carnival Time	116	Viernes Santo	112

THIRD RACE—Purse $600, claiming, 3 year olds and up, 5½ furlongs:

*Taddy Bane	105	Proof	105
*Ruth Scout	105	*Erb	105
*Bromide	110	*Whisk Cole	110
*Pima Nugget	110	Phrixus	115
Pharatime	115	*Old Dominion	110
*Blind Hope	105	*Panatela	105
*Wise Princess	105	*Flodus	110
Jim McConnell	115	Red Garter	115
*Capt. Nadi	110	B Eighty	115

FOURTH RACE—Purse $600, claiming, 3 year old maidens, 1 mile and 70 yards:

La Rogers	108	Minnie Pot	108
*Royal Nation	108	*Doodad	103
Carolster	108	Quenna	108
Margaret J.	108	*Sars	108
*Monopolize	103	*Roll Around	103
Brilliant One	113	*Reighmouse	103
*Pretty Hasty	103		

FIFTH RACE—Purse $600, claiming, 4 year olds and up, 1 mile and 70 yards:

*Out of Fire	109	*Maebob	109
*Bad Dreams	106	*Cottingham	106
Green Country	112	Driftalong	108
*Dr. McLarney	109	*Lucre Lude	109
*Penrill	103	*Oxford Lad	111
Imeblue	112	*Good Memory	113
*Imperial Nick	111	*False Card	106

SIXTH RACE—Purse $700, claiming, 4 year olds and up, 1 mile and 70 yards:

Labor Day	95	*Hit and Run	112
*Rowes Crump	101	Happy Bolivar	106
*Fire Advance	112	Getalong	115
*Swift Spot	96	Mon Reve	108
Dedication	113	*Night Gail	105

SEVENTH RACE—Purse $600, claiming, 4 year olds and up, 1 1-16 miles:

Fob	114	*Irisheen	104
*Ilga	102	Crack Boy	114
*Almarine	104	*Vintage	104
*Dusky Maid	102	*Dark Mist	104
*Eddie Wrack	109	Henrietta	107
*Impeach	109	*Stingo	107
Kuvera	114	*Opoca	104
*General Boy	109	Swap	114
Trooperette	107	*Spey Crest	109

*Apprentice allowance claimed.

SANTA ANITA ENTRIES.

FIRST RACE—Purse $1,500, maiden 3 year olds, 6 furlongs [chute]:

Nikta	113	School Broom	113
Tickaway	113	Shasta Klick	113
Watchimtick	113	Black Bomber	113
Playful Wink	118	Miss Loan	108
*Dalfence	108	Oscar Otis	113
Osa Moon	113	Miss Laurel	113

SECOND RACE—Purse $1,500, claiming, 4 year olds up, 6 furlongs [chute]:

Sweep Royal	117	Campillo	113
Wise Beauty	112	Stand In	117
*Polaris	112	High Vote	120
*Miamba Girl	107	Rgceo	117
Boston Brook	113	Noroton	113

THIRD RACE—Purse $1,500, claiming, 3 year olds, 1 mile:

Abmeres	111	Balkan War	114
Don't Forget	103	Ed	117
Pansys Third	109	Dust To Dust	106
First Finish	114	Topee	108

FOURTH RACE—Purse $1,500, Grade C handicap, 3 year olds, 6 furlongs [chute]:

Matchup	104	Count Eleven	108
Prince Saxon	108	Black Bun	122
Galley Slave	112	Hants	114
Sweet Patrice	114		

FIFTH RACE—Purse $1,500, Grade C handicap, 4 year olds up, 6 furlongs [chute]:

First Kiss	112	Mary Nell	110
Pit Bull	108	Woodaw	112
†Mar Le	114	†Many Stings	112
Fair Lead	109	Bold Stroke	104
Boss Martin	112	Jubal Junior	116

†Leo J. Marks entry.

SIXTH RACE—Purse $2,000, handicap, 4 year olds up, 6 furlongs [chute]:

Preeminent	115	Dogaway	114
†High Lark	103	†Airflame	120
Speed to Spare	114	Leading Article	117

†A. G. Vanderbilt entry.

SEVENTH RACE—Purse $1,500, claiming, 4 year olds up, 1⅛ miles:

Triplane	112	Bon Homage	115
Watersplash	115	*Wingspread	106
Wise Will	114	Anopheles	118
Swahili	111	Quincy	114

EIGHTH RACE—Purse $1,500, claiming, 4 year olds up, 1¼ miles [chute]:

*Dark Accent	110	Pitter Pat	114
*Manrico	112	*Wrackfield	115
Mary Allen	107	*Thistle Grace	110
Old Jake	114	*Proud Indian	112
Breezing Along	114	*Recoatna	110
Miss Ponne	115		

*Apprentice allowance claimed.

Hawks Unveil New Wingman Against Wings

Tonight's Lineup

CHICAGO.		DETROIT.
Karakas	G.	C. Thompson
Seibert	R. D.	Goodfellow
Wiebe	L. D.	Bowman
Dahlstrom	C.	Giesebrecht
Desilets	R. W.	Kilrea
Gottselig	L. W.	Lewis

GAMES TONIGHT.
Boston Bruins at Montreal Canadiens.
New York Americans at New York Rangers.
Chicago Black Hawks at Detroit Red Wings.

The Chicago Blackhawks, anxious to repeat their winning performance against the Detroit Red Wings last Thursday night, yesterday afternoon entrained for Detroit, where they will meet the Wings in the Olympia tonight. The game originally was scheduled for Chicago Stadium, but was shifted to allow the use of the Hawks' home rink for the six day bicycle race. The Hawks will return to the Stadium Sunday night to meet the Toronto Maple Leafs.

The Stanley cup holders left town minus the services of Right Wing Mush March, who developed a fever Tuesday afternoon. Dr. H. S. Meacham, the club physician, diagnosed March's ailment as a mild attack of flu, and ordered him to stay here. He said that March probably will be available for duty Sunday night.

Mason to Report in Detroit.

Coach Paul Thompson said that he has ordered Charley Mason to report to the team at Detroit ready to play. Last season, Mason, who is 27 years old, weighs 165 pounds and stands 5 feet 10 inches, played with the Philadelphia Ramblers. He scored twenty-four goals, only one behind the league leader, Phil Hergesheimer, who becomes the property of the Hawks next season. Mason came to Chicago in a deal which sent Phil Besler to Detroit. Tonight he will alternate with Coach Thompson on a line that will have Bill Thoms at center and Baldy Northcott at left wing.

Thompson to Be Busy.

Thompson, not content with running the club, said that he also will alternate with Bob Gracie in another forward trio in which Russ Blinco will start at center and Earl Robinson at left wing. Paul also added that if the defense men need a rest, he will step to a rear guard post.

Johnny Gottselig, Hawk veteran who is now tied with three others—Syl Apps of the Leafs, Toe Blake of Montreal, and Sweeney Schriner of the Americans—for the individual scoring leadership of the league, will be in the starting lineup tonight. Each of the quartet has scored 32 points.

The Hawks defeated the Wings in the Stadium last Thursday night, 4 to 2, playing their best hocky of the season.

DENNIS TO BOX O'BRIEN ON JOYCE CARD TOMORROW

5 Bouts Support Windup at White City.

Promoter Sam Abruscato has arranged five bouts to support the eight round rematch between Willie Joyce, 1937 Chicago Golden Gloves featherweight champion, and Lew Jenkins, Sweetwater, Tex., lightweight, in White City tomorrow. Joe Dennis, featherweight protégé of Johnny Coulon, will meet Patrick O'Brien in one of four matches at four rounds. In the others at this distance Nick Castiglione, Italo-American Youth organization, is paired with Young Armando Santiago; Johnny Williams, Danville, Ill., with Johnny Martin, and Danny Doran, Ottawa, Ont., welterweight, with Jake Carter. Alex Pug and Eddie Meleski are principals in the five round semi-windup.

Billy Celebron, Rockford middleweight, has changed his mind about retiring after his defeat at the hands of Ken Overlin Jan. 16 and will make a fresh start in a ten round contest against Nate Bolden in Marigold Gardens Monday. . . . Emanuel Cortez and Phil Gruber have been added to the wrestling card in Cicero stadium Monday. John [Bull] Doehring and George Mack are windup rivals. . . . Rocco Volento, west section Golden Gloves middleweight winner, has been matched with James Smyles of the south side in a five round amateur headliner in Madison Athletic club tomorrow. In a five round semi-windup Bob Delya, 124th field artillery armory 160 pounder, meets Columbus Mitchell. . . . Olaf Olson will wrestle Bob Jesson and King Kong will face Young Caddock in two matches heading the card in White City Monday. . . . Billy Marquart, Winnipeg, Man., lightweight, worked out yesterday in Trafton's gymnasium, bearing a bandage under his eye, for his ten round scrap with Pete Lello in the Coliseum Feb. 23.

Irving Schoenwald will promote the boxing show in the Coliseum Feb. 23. James C. Mullen, original sponsor, who is ill, turned over the show to Schoenwald yesterday. Milt Aron meets Johnny Barbara and Pete Lello tackles Billy Marquart in two of three ten round matches featuring the card.

F. M.

American Hocky Team Defeats Milan, 2 to 0

MILAN, Italy, Feb. 15.—(AP)—The American amateur hocky team tonight defeated Milan's Red and Black Devils, 2 to 0. The Americans go from here to Prague, Czecho-Slovakia, tomorrow.

470 TO BID FOR ILLINOIS RELAY CARNIVAL TITLES

Michigan Tops Entry List with 37 Athletes.

Champaign, Ill., Feb. 15.—[Special.]—A field of 470 athletes, representing thirty-six universities and colleges, will compete Saturday in the 16th annual Illinois relay carnival, the nation's largest indoor track event. The program follows:

1 p. m.—College relays, all around championship and preliminaries in special events.

7:30 p. m.—Main meet, including university relays and finals in special events.

The carnival, under the direction of L. T. Johnson, track coach, will be held in the armory, which seats 4,300.

Michigan Enters 37.

Michigan, western conference champions, leads with thirty-seven entries; Notre Dame has thirty-six; Indiana, twenty-five; Marquette, twenty-three; Michigan State, twenty-two; Purdue and Missouri, twenty-one; Chicago and Kansas State, twenty; Illinois, seventeen; Northwestern, thirteen; Ohio State, twelve, and Minnesota, nine.

Other teams entered are Armour, Bradley, Butler, DePauw, Drake, Charleston Teachers, Grinnell, Indiana Teachers, Iowa Teachers, Kansas Teachers, Loyola, Michigan Normal, Monmouth, North Central, St. Louis, Southeastern Missouri Teachers, Carbondale, Toledo, Washington U., Wayne, Wisconsin, and Western Michigan Teachers.

N. U. SENDS 13

Coach Frank Hill of Northwestern university yesterday named a squad of thirteen track men to compete in the Illinois relays in Champaign Saturday.

The Wildcats will be represented in the 75 yard dash by Myron Piker, a sophomore, who made his debut in college competition by defeating John Davenport of Chicago, Big Ten 100 yard champion, in a dual meet last Friday. Another sophomore expected to be among the point winners is Ed Thistlethwaite, a pole vaulter, who soared 13 feet in the Chicago meet. Capt. Jim Catlin will represent the Purple in the 1,000 yard run. Jack Risley and Bob Brown, letter men, will compete in the 300 yard and 1,500 meter runs, respectively. Tom Irving, another letter man, is entered in the shot put.

Gene Hathaway, veteran hurdler, heads a group of six in the high and low hurdle events, as well as the shuttle hurdle relay. The others are Joe Finch, Harrison Bishop, Ace Horton, Bob Lee, and Chuck Horvath.

Bradley Rally Beats George Washington

Peoria, Ill., Feb. 15.—[Special.]—Bradley Tech won its 13th basketball victory before 4,900 tonight, defeating George Washington university, 46 to 38, in the last minute. Dar Hutchins, center, paced the Tech rally.

Capt. Bob Faris of the Colonials scored 15 points to lead both teams. Bradley missed many shots early in the game, but took a 19 to 16 half time lead. Faris sank four shots in five attempts to keep G. W. U. in the game the first half. Tech's lead was wiped out and the visitors went ahead, 38 to 36, with seven minutes to go, but Carl Schunk scored on a fast break to tie the score. With two minutes left Hutchins made an overhead shot, Schunk scored a short shot and Hutchins added two more field goals. Lineups:

BRADLEY [46].	B	F	P	G. WASH'TON [38].	B	F	P
Schunk,f	5	2	1	Faris,f	7	1	1
Orsborn,f	2	1	1	Garber,f	2	1	1
Hutchins,c	5	2	1	Amenciola,f	3	0	0
Panish,g	2	4	0	Butterworth,c	1	1	2
Olson,g	3	1	3	Borum,c	0	0	2
Bortel,g	1	0	0	Auerbach,g	3	0	2
				Veltri,g	0	0	1
				Silkowitz,g	1	1	3
				Borden,g	0	0	0

Officials—Rieff [Northwestern], and Clarno [Bradley].

MICH. STATE, 29; TEMPLE, 25

East Lansing, Mich., Feb. 15.—[Special.]—Michigan State tonight closed its home basketball season with a 29-25 overtime victory over Temple. The score was 25 all at the end of regulation time. Play was ragged throughout.

MICH. STATE [29].	F	B	P	TEMPLE [25].	B	F	P
Phillips,f	3	1	2	Nicol,f	2	0	3
Dalrymple,f	1	1	1	McDermott,f	1	2	4
Hindman,c	1	3	1	Henderson,c	0	2	4
Aubuchon,g	2	4	1	Black,g	1	2	3
Callahan,g	1	2	3	Boyle,g	3	2	4
Shidler,f	0	0	1	Fox,c	0	0	2
Falkowski,f	0	1	2	Jones,g	1	1	0
Morse,f	0	0	0	Frieberg,g	0	0	1
Ballachey,c	0	1	0				

Referee—Travnicek [Armour Tech]. Umpire—Heenen [Chicago].
Free throws missed—Dalrymple [2], Hindman, Aubuchon [3], Callahan, Falkowski [2], Morse [2], Ballachey [2], Nicol, Boyle, Jones, Frieberg [2].

CHICAGO CHESS TOURNAMENT TO OPEN SATURDAY

Preliminary rounds in the Chicago city chess tournament, sponsored by the Chicago City Chess league and the Illinois State association, will be held Saturday afternoon and Tuesday night at the Chicago Chess and Bridge club, the Chicago Chess and Checker club, and the Swedish Chess club. Entries are being accepted by Montgomery Major, secretary of the State Chess association, at 215 9th street, Wilmette.

The eight Chicago chess masters, those who have won either the city or state championships, are not required to compete in the preliminary rounds. These seeded players will meet the survivors in the finals, which begin March 14.

COLLEGE WRESTLING.

Princeton, 24; Columbia, 6.
Beloit, 35; Carroll, 0.
Iowa state, 21; Iowa Teachers, 9.

Name Winners in South Side Golden Gloves

[Continued from first sport page]

night's south side survivors. He conquered John Daniels of the Catholic Youth organization in three rounds. Matula, 21 years old, is the 1937 novice Golden Gloves middleweight winner.

Busy Out of Town.

While Chicago's fighters were punching their way through last night's fights they had in mind those other sturdy boxers in forty-seven out of town centers who also are struggling toward the Tournament of Champions. In each of these forty-seven centers a newspaper is cooperating with THE CHICAGO TRIBUNE in bringing the best amateur fighters of twenty-five states into the battle for Golden Gloves.

In Cedar Rapids, Ia., and in Quincy, Ill., teams were picked last night in the finals of tournaments sponsored by the Gazette and the Herald-Whig, respectively. In Minneapolis, Nashville, Grand Rapids, Omaha, St. Louis, and Lafayette, semi-finals were held. Each of these centers draws boxers from large surrounding territories, many preliminary tournaments being conducted before the most skilful boys gather for the sectional finals.

Seven Pick Champions.

The Grand Rapids Press, which always sends a formidable team into the Tournament of Champions, will conduct its finals tonight. The boys who win this event will include the best amateurs in the southern peninsula of Michigan.

Six other centers also will hail their champions tonight. These winners will emerge from tournaments conducted by the Burlington, Ia., Hawkeye Gazette, the Minneapolis Star, the Nashville Tennessean, the Omaha World-Herald, the Rockford Morning Star and the Wisconsin Rapids Tribune.

Including Chicago's south side squad, that will make a total of eight teams picked during tonight's fighting.

AUDUBON SOCIETY HEAD ADVOCATES HUNTING TESTS

Detroit, Mich., Feb. 15.—(AP)—John H. Baker, executive director of the National Association of Audubon societies, proposed today that hunting and fishing licenses in the United States be granted only after applicants have passed an annual qualifying examination.

Baker spoke before the North American Wildlife conference. Baker said his organization "has not been and is not now opposed to hunting or fishing. . . . but the basic policy of many conservation and fish and game departments is to 'sell more licenses' whether there is or is not available ground for such activity." Such a policy, he said, stimulates accidents, trespass, law violations and "irresponsible and unsportsmanlike conduct."

Baker proposed that licenses "be issued only to those able to pass simple examinations," to be conducted annually by the state in much the same manner as automobile drivers' examinations. Such licenses, he said, should be revocable in the event of conviction for violations.

CHAMACO SPLITS BILLIARD SERIES WITH BOZEMAN

Joe Chamaco of New York divided two games with Jay Bozeman of Chicago in world championship three cushion billiard matches at Bensingers' 131 South Wabash Recreation yesterday. Bozeman won the afternoon game, 50 to 32, in 38 innings. Bozeman had a high run of 8 against Chamaco's 5. In the evening game Chamaco won, 50 to 40, in 55 innings. Chamaco leads the tournament with twenty-one victories and three defeats.

Bozeman will meet Frank Scoville of Buffalo in afternoon and evening games today in Bensingers. Women, accompanied by men, will be admitted free.

DENTON BEATS SCOVILLE.

Kansas City, Mo., Feb. 15.—(AP)—Tiff Denton, Kansas City's entry in the National Three Cushion Billiards tournament, advanced above the .500 mark this afternoon by defeating Frank Scoville, Buffalo, N. Y., 50 to 47, in 66 innings.

Mystery Man Throws Lee in Fronton Bout

The Mystery Man threw Chin Lee in 41 minutes and 3 seconds last night in the Rainbo Fronton arena. Paul [Frenchy] Amnotte, Bordeaux heavyweight, made a good impression in his Chicago debut when he threw Young Caddock [5:20]. Al Williams threw Jack Hagen [24:06], Bob Jesson tossed Rudy Kay [21:06], and Roy Rickenbacher defeated Phil Malloy [13:16].

Golden Gloves Results

SOUTH SIDE

NOVICE DIVISION.

112 POUND CLASS.

Harold Dade, 39th street Community Center, stopped Julian Johnson, South Side boys club [1].
Richard Kinebrew, C. Y. O., beat Russell Robertson, Meteor A. C., [3].

118 POUND CLASS.

Charles Poole, unattached, beat Bertrand O. White, C. Y. O., [3].
Walter Tiz, Tinley Park, beat Acey Clark, C. Y. O., [3].

126 POUND CLASS.

Nicholas Demos, unattached, beat Joseph Ghedotti, 124th F. A., [3].
Walter Blanchard, C. Y. O., beat Chico Alvarado, Savoy A. C., [3].

135 POUND CLASS.

Thurman Walker, Lindgren A. C., knocked out Francis Spires, Savoy A. C., [3].
Thomas Green, unattached, beat Jerry De Giorgi, Berwyn, Ill., [3].
Leroy Jones, C. Y. O., knocked out Herman Behnder, 124th Field Artillery, [2].
Richard Brady Jr., Marquette Park, beat Edward Stoke, Falcons A. C., [3].

160 POUND CLASS.

Fred St. Germaine, 124th Field Artillery, stopped Steven Sessauer, Valley Cotes A. C. [3].
Anthony Lovesky, C. Y. O., stopped Joseph Middlebrook, unattached [3].
Herman Rooks, unattached, beat Razinar Schultz, P. R. C. U. [3].
Jesse Hoskins, C. Y. O., stopped Walter Beland, Marquette Park [2].

175 POUND CLASS.

John Matula, Polish Roman Catholic union, beat John S. Mosiej Jr., C. Y. O. [3].
William Moore, American Giants, stopped Joseph Pfeiffer, C. Y. O. [2].

HEAVYWEIGHT CLASS.

John Jaszczak, C. Y. O., stopped Felix Mosterka, unattached [1].
William Elite, 124th Field Artillery, stopped Henry Jones, unattached [1].

OPEN DIVISION.

147 POUND CLASS.

Harold Rodie, 124th Field Artillery, beat Reedy Evans, Stanford Park [3].

160 POUND CLASS.

Paul Frazier, unattached, stopped Robert Delya, unattached, [3].
Columbus Mitchell, Savoy A. C., beat Charles Johnson, Wallace club [3].

175 POUND CLASS.

Hezie Williams, Savoy A. C., beat Samuel Smith Jr., C. Y. O., [3].
Joseph Matula, Polish Roman Catholic Union, beat John Daniels, C. Y. O., [3].

NORTHWEST SIDE

NOVICE DIVISION.

118 POUND CLASS.

Martin Clements, unattached, stopped John Palec, C. Y. O. [1].
Horace West, Y. M. C. A., stopped Fred Conn, unattached [1].
Theodore Choronzy, unattached, beat Frank Kunkel, Panther A. C. [3].
Henry C. Nichols Jr., Arlington Heights, stopped Richard Stewart, C. Y. O. [2].
Henry C. Nichols, unattached, beat Thomas Filler, La Follette Park [3].

126 POUND CLASS.

Joseph Gubbins, C. Y. O., stopped Kenneth R. Eusnow, unattached [1].
Julius Merkousko, Panther A. C., stopped John Jurgensohn, unattached [1].
Sam McCray, Y. M. C. A., beat E. J. Panama, unattached [3].
Walter Kuyat, unattached, stopped Fred Elston, Harding playground [3].
Winfred Tippetts, unattached, stopped Walter Kemph, unattached [1].
Sam Maita, C. Y. O., stopped B. Maugeri, unattached [2].
Walter Kuyat, unattached, beat Sam McCray, Y. M. C. A. [3].
Thomas Williams, unattached, beat Julius Merkousko, Panther A. C. [3].
Joe Gubbin, C. Y. O., stopped Charles Swanson, unattached [1].
Fred Clay, Harding Playgrounds, stopped John Elliott, unattached [1].
Thomas Williams, unattached, stopped Ernest Dominquez, C. Y. O., [2].
John Elliott, unattached, stopped Albert Rutan, Division Street Y. M. C. A., [2].
Robert Shugrue, unattached, beat Nicholas G. Kanelos, unattached, [3].
Charles Swanson, unattached, beat George Rizzo, unattached, [3].
Robert Earl, Morgan Park, stopped John Finnegan, unattached, [1].

135 POUND CLASS.

Elzia White, Stanford Park, stopped Raymond Casper, unattached [1].
George Goss Jr., Trafton's gym, stopped Claude Wright, unattached [1].
John Gurniak, Ragged Strangers club, knocked out Robert Jarrett, Savoy A. C. [3].
Zachary Bonner, unattached, beat Edward Camp, Lane Tech [3].
Michael Trlak, P. R. C. U., stopped Vincent Creighton, unattached [2].
Roy Hugi, unattached, beat Charles Stahmer, C. Y. O. [3].
Michael Markarian, unattached, beat Edward Zielinski, C. Y. O. [3].
Saul Joseph, C. Y. O., stopped Sam Nicosia, Melrose Park [1].
Leroy Booker, Stanford Park, stopped Thomas M. Ryan, unattached [1].
William Afryl, unattached, stopped William Brewczynski, C. Y. O. [1].
Leslie Schmidt, unattached, stopped Albert Ebel, Belgian-American club [1].
Jack Callan, Madison A. C., beat Peter Passias, unattached [3].
Wilbur Quinn, C. Y. O., beat Richard Roche, Arlington Heights [3].

147 POUND CLASS.

Harold Howard, Lingred club, beat Walter Fuller, unattached [3].
Claybon White, unattached, stopped Edward Niaber, C. Y. O. [2].
Charles Spicer, Panther A. C., stopped Fred Belner, unattached [1].
Joseph Cancho, C. Y. O., stopped Brendan Roche, Arlington Heights [1].
James Hestes, Savoy A. C., stopped Charles Miicalanski, unattached [2].
Michael Banach, C. Y. O., stopped Walter Beverfuss, unattached [2].
David Ruiz, Lowells A. C., stopped Carl Steerup, unattached [1].
Wilbur Fulton, Savoy A. C., stopped Frank Cadero, unattached [1].
Louis Witherspoon, unattached, stopped Alfred Morris, Stanford Park [1].
George Knoll, C. Y. O., stopped Sammy Addo, Greek Y. M. C. A. [2].
Ed Egan, Madison A. C., stopped Edward Jasud, unattached [1].
Vito Acieltuvia, Madison A. C., stopped Robert Guthrie, unattached [3].
Howard Schmidt, unattached, beat Peter Profeta, Samaritan House [3].
James Hestes, Savoy A. C., beat Ed Egan, unattached [3].
Charles Spicer, Panther A. C., beat George Knoll, C. Y. O. [3].
Howard Schmidt, unattached, beat Harold Howard, Lingren club [3].
Claybon White, unattached, knocked out Vito Acieltuvia, Madison A. C. [2].
Louis Witherspoon, unattached, beat Joseph Cancho, C. Y. O. [3].

160 POUND CLASS.

James Pleasant, Amici A. C., stopped Mike Karl, unattached [1].
Louis Kelly, unattached, stopped James L. Revor, unattached [3].
Sam Esrick, Franklin Park, stopped Benjamin Wenckastes, unattached [1].
Arnold Schnitzer, unattached, knocked out Clyde Cable, unattached [1].
Edward Gertz, C. Y. O., stopped Edward Racinski, C. Y. O. [2].
Vincent Richlik, Greater Pullman club, stopped Edward Plese, unattached, [1].
Edward Racinski, C. Y. O., stopped Edward Burianek, Cicero, Ill., [2].
Hugo Philippe, Arlington Heights, beat George Werbe, C. Y. O., [3].
Richard Ryan, C. Y. O., stopped Wilbert Johnson, unattached, [2].
Nick Domiano, Arlington Heights, stopped Louis Brodman, unattached, [2].
Thomas Mager, unattached, stopped Joseph Malkusiak, unattached, [3].
Walter J. Magiera, unattached, stopped Everett Wise, unattached, [2].
Fred Encel, unattached, stopped James Clark, unattached, [1].
Alfonso Brown, Stanford park, beat Fred Bartz, unattached, [3].
Edward Reed, unattached, knocked out Edward Mageri, unattached, [1].
Albert Morris, Stanford park, knocked out Fred McLaughlin, unattached, [2].
Lee Harvey, American Giants, knocked out Henry Evans, unattached, [1].

MONARCHS BOWL 3,199; CUT PABST LEAD TO 5 GAMES

The Monarch Beers bowled 1,016, 1,114 and 1,069 for a 3,199 total last night at Steinbrecher's Recreation and gained a game on the Pabst Blue Ribbons, leaders of the Classic league. The difference now is only five games. The Baby Ruth Candies won two games from Power House Candy Bars and took third place when Thompson Restaurants dropped to fourth place by losing two games to the Pabsts. Ambrosia Beers defeated Schlitz Beers twice.

Bill Lenzen bowled high individual series, having 192, 279, and 256.

Scores:

POWER H. [2,781].				BABY R. [2,858].			
Rudcki	142	177	196	R'nkin	192	192	182
Garant	187	245	174	Wass	205	255	177
B'd'd'f	192	176	195	G'd'r	157	195	231
Lippe	178	193	188	Farn'n	191	144	196
Smith	190	185	169	Arnh't	171	173	188
	883	976	922		916	958	984
PRAGER [2,922].				MONARCH [3,199.]			
Butler	234	244	190	Zender	197	207	223
Slan'a	182	181	184	Flesch	224	224	176
Rusn'k	187	181	176	M.F'tz	185	179	238
W'ss'l	202	227	256	W'sb'g	208	225	176
H'm'n	147	203	168	L'zen	192	279	256
	952	996	974		1016	1114	1069
SCHLITZ [2,933].				AMBROSIA [2,938].			
Bishop	176	227	186	Nolan	171	236	209
Zajac	220	210	214	Milkau	182	172	212
M'r'ch	218	216	207	Moon	174	181	175
Devito	176	164	138	Kra'se	174	184	204
Thoma	238	181	182	K'lski	236	234	199
	1008	998	927		932	1007	999
PABST [3,036].				THOMPSON [2,916].			
Fr'tag	203	202	222	Sowa	225	224	197
Sinke	184	215	183	John'n	181	186	166
Fuller	160	233	194	Th'la	214	192	157
Krems	194	211	222	Genter	165	228	165
Kr'ske	187	231	192	Gratz	172	231	216
	829	1092	1016		957	1058	901

MARYLAND BILL ASKS BIG TRACKS USE TOTE BOARDS

Annapolis, Md., Feb. 15.—(AP)—A bill which would require all one mile race tracks in Maryland to install improved totalizator computation devices to show the constant change of pari-mutuel odds was introduced in the general assembly today.

Delegate Leon Abramson of Baltimore, its author, said such devices had been installed only at the Pimlico track and added:

"The race track operators wheedled a 1 per cent increase in their 'take' from the racing commission last year. It might be pertinent to inquire why they haven't installed the 'totes,' certainly the improvement most desired by the betting public."

WHITEY MOORE SIGNS AND REDS ARE ALL UPSET

Cincinnati, O., Feb. 15.—(AP)—Lloyd [Whitey] Moore signed his 1939 contract with the Cincinnati Reds today and announced he and Miss Frances McClelland of Uhrichsville, O., would be married just before the Reds went south. Club officials quickly counted up and discovered she would be the 13th wife in the Tampa camp.

"There's only one thing to do," said Gabriel Paul, the club's traveling secretary. "We'll either persuade one wife to stay home or make somebody else get married."

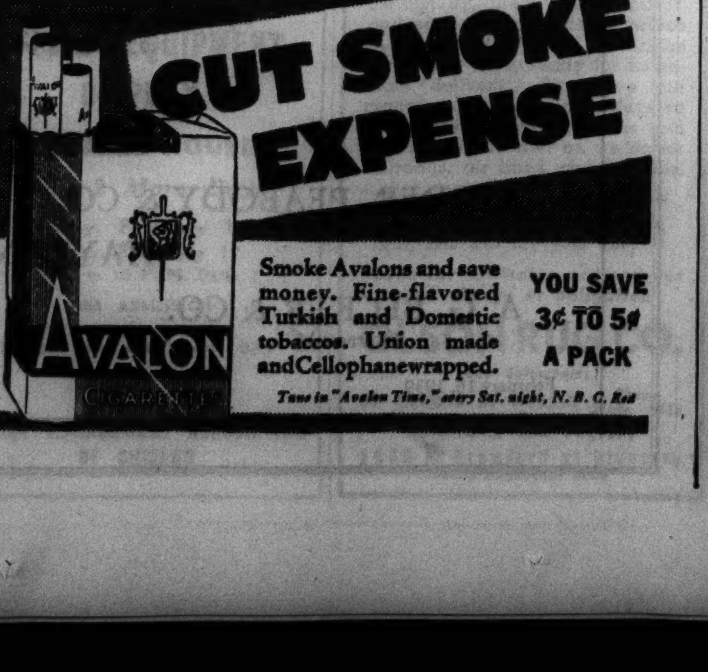

Coach Lacks Ability, Players Tell President

Bloomington, Ill., Feb. 15.—[Special.]—Illinois Wesleyan's basketball captain, George Walker, brought charges of incompetence against Coach Harry Bell yesterday as the decision of the faculty committee on the status of Bell and Fred Parker, head baseball coach, was awaited. Chairman J. K. P. Hawks of the committee said a decision may be announced tomorrow night.

An affidavit clarifying their position in the dispute was filed today with President Wiley G. Brooks of the university by Walker and five other players. The statement denied there was "outside influence" in their action.

Walker said the conference he and his teammates had last Saturday with President Brooks was in protest of the manner in which Bell had handled the team. He said the affidavit set out that "at no time had any Wesleyan alumnus ever so much as even discussed the situation with them and that they made the move of their own free will and volition."

"We told the president we were intensely dissatisfied with Bell's treatment of players," Walker said. "We said that in our opinion and in the opinion of many others qualified to know, the coach was lacking in ability. But we did not threaten to strike.

"It is untrue that our dissatisfaction has been fostered by any outside influence. There are plenty of specific examples of incidents which have caused the dissatisfaction and some of these we reported to the president."

The Wesleyan-North Central game has been rescheduled for Friday instead of Saturday, Bell announced today.

Fort Sheridan Will Play 122d Artillery Trio

Fort Sheridan will replace the Shamrocks as opponent of the 122d Field Artillery in the first game of the Metropolitan Polo league doubleheader Saturday night, it was announced yesterday by Lieut. William D. Fergus. Evanston Polo club and the 124th Field Artillery meet in the second game in the armory, 5200 Cottage Grove avenue.

The substitution was necessary when the Shamrocks were unable to replace Capt. Bill Everett, who has been named to start for the 124th trio.

With Lieut. Carl Johnson and Lieut. Cliff Harrison picked to start for the 122d Field Artillery, a three cornered contest among Lieut. Frank Fritz, Lieut. Arnold Pio, and A. J. [Rosy] Sisler has developed for the other position.

Maj. Paul H. Morris, Capt. Cary B. Hutchinson, and Capt. Harry S. Jernigan are expected to compose the Fort Sheridan team. Capt. Hutchinson has played nearly every Saturday since the tournament opened, competing for both the Fort Sheridan senior and junior teams. Listed as an alternate of the senior trio, he filled in since Capt. A. P. Moore was forced out with a fractured arm.

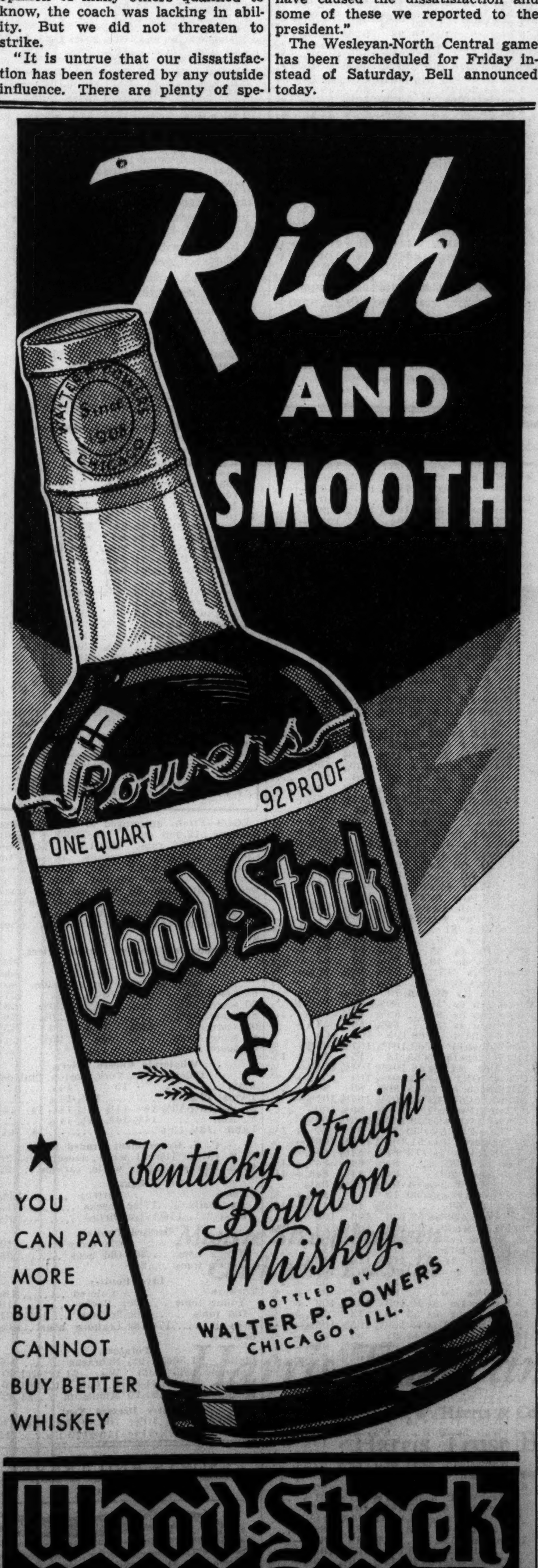

Wood-Stock
KENTUCKY STRAIGHT BOURBON WHISKEY
92 PROOF

VITT SEES FOUR CLUB RACE FOR LEAGUE PENNANT

San Francisco, Cal., Feb. 15.—(AP)—Oscar Vitt, manager of the Cleveland Indians, sized up the 1939 American league baseball race today as a four club affair, with Boston, Cleveland, and Detroit snapping at the heels of the Yankees.

"The Yankees will be the team to beat and we're not kidding ourselves in the matter," Vitt sighed. "But if Boston's pitching holds up it will give the Yanks trouble. Detroit strengthened its one weak spot by getting Pinky Higgins to play third base.

"Cleveland has two problems, the condition of Johnny Allen's pitching arm and a weakness at second base. Before Allen injured his arm last July we were going to town. If the operation he had performed last month helps him we will be well fixed. The second base and shortstop jobs, particularly the former, are wide open. We're strong at all other positions."

HEATH RETURNS CONTRACT; SIXTH INDIAN HOLDOUT

Cleveland, O., Feb. 15.—[Special.]—Jeff Heath, star outfielder of the Cleveland American league club last season, has refused to sign his 1939 contract. Heath, at his home in Seattle, Wash., said the terms were unsatisfactory. Heath, who is 23 years old, batted .343 last season.

Heath is the sixth holdout on the Indians' list.

Hold Funeral Tomorrow for Bob Lewis' Mother

Funeral services for Mrs. Helen Lewis, 68 years old, mother of Robert C. Lewis, traveling secretary of the Chicago Cubs, will be held at 2 o'clock tomorrow afternoon in the chapel at 5501 North Ashland avenue. The body will be taken there at 4 o'clock this afternoon. It will be cremated after the services. Mrs. Lewis died Tuesday night.

10 YEARS OLD
Fair Trade Selling Price $2.99

IT'S GILBEY'S—IT'S GOOD
Every drop produced in W. & A. Gilbey's own distilleries in the Scottish Highlands.
Illinois Agents
Philip Blum & Company, Inc. • Dolliganis Liquors, Inc.
Gold Seal Liquors, Inc. • Chicago

Your Old Favorite!
John Ruskin
NOW 2 for 5¢
BILLIONS SOLD FOR 5¢ AND MORE!

PLUTO HELPS NIP COLD IN FIRST* HOUR

FOR REAL RELIEF, TRY THIS FAMOUS SALINE LAXATIVE
● Feel a cold coming on? Try the ace cold fighter millions rely on—a Pluto Highball. Just pour two ounces of Pluto Water (marked on bottle) into a glass and fill it with water. *Usually within an hour, it causes the thorough cleansing of your intestinal tract doctors so often advise to help fight off colds. Better still, you feel worlds better right away. You'll marvel that so quick a laxative can be so gentle—so free from disagreeable after-effects. Get Pluto at your druggist's today. Two sizes, 25c and 50c; also Pluto Highball 10c at all soda fountains and bars.
PLUTO Water
From Famous French Lick Springs
PLUTO HIGHBALL
¼ PLUTO ¾ WATER
WHEN NATURE WON'T—PLUTO WILL

N. Y. EXCHANGE LISTS NOTES OF NICKEL PLATE

Reports Road Has Avoided Bankruptcy.

New York, Feb. 15.—(AP)—The New York Stock exchange announced today that New York, Chicago and St. Louis [Nickel Plate] railroad "appears' to have avoided bankruptcy by arranging extension for three years of $14,970,000 of 6 per cent notes which matured last Oct. 1.

The exchange authorized listing of the road's new three-year 6 per cent notes, due October, 1941, which will replace matured notes deposited under a maturity extension plan.

Has Funds to Settle Suits.

The road told the exchange it has sufficient funds to settle all suits which may be brought by holders of matured notes who have refused to assent to the maturity extension.

The company for some time had been paying off principal and interest of notes undeposited under a maturity extension plan as fast as suits by nonassenting holders were filed. G. D. Brooke, president, said Jan. 19 that at that time around $180,000 par value of the 6s were still undeposited, and that suits for about half that amount had been begun in the courts.

Interest Needs Cared For.

In addition to funds to settle all suits, "the road also has available sufficient funds to pay all interest which will become payable on its obligations, and all principal of its equipment trust obligations which will mature on or before April 1, 1939, and expects to pay the same when due," the exchange said.

"I now appears that reorganization of the company under the provisions of section 77 of the bankruptcy act because of inability to meet its three-year 6 per cent notes, due Oct. 1, 1938, will not be necessary," the exchange added.

U. S. TREASURY

[Chicago Tribune Press Service.]

WASHINGTON, D. C., Feb. 15.—The following is a statement of the condition of the United States treasury on Feb. 13, 1939:

Income to date this year	$3,527,455,000
Income to date last year	3,730,673,900
Decrease	$203,218,900
Army	281,178,500
Navy	396,259,100
Veterans' costs to date	362,598,600
Agricultural aid	411,710,600
Relief	1,789,800
Public works and work relief	1,833,987,500
Aid to home owners	90,545,500
Deficit this year	2,063,756,400
Deficit last year	834,472,300
Increase	$1,229,284,100
Balance general fund today	3,141,705,300
Balance previous day	3,148,749,400
Decrease	$7,044,100
Public debt this date	39,762,460,400

Investors' Guide

(Registered U. S. Patent Office.)

If you wish information about investments or insurance write to The Tribune Investors' Guide. Inclose stamped, self-addressed envelope for reply. Answers of public interest are published, but inquirers' names are never revealed. Please do not ask for information on more than one company in each letter. Answers to inquiries are based on information which The Tribune believes reliable, fair, and unprejudiced, but The Tribune assumes no responsibility therefor.

Thursday, Feb. 16, 1939.

[Copyright: 1939: By The Chicago Tribune.]

YOUR INCOME TAX—4.

Previous articles in this series have explained what items in your 1938 income should or should not be included in the gross income you report to the federal government in your income tax return due March 15.

From this gross income you are allowed to make deductions for various items to find your net taxable income.

Which Taxes Deductible?

These deductons include:

1. Automobile license fees.
2. State [but not federal] gasoline taxes.
3. Personal property and real property taxes.
4. State income taxes.
5. Federal taxes on: Theater tickets, telephone, telegram, cable, and radio messages, electrical energy, safety deposit boxes. Also federal duties on imports. Federal stamp taxes are deductible by the buyer of the stamps.

Interest, Depreciation.

6. You may deduct interest paid during 1938 on all your debts. You cannot deduct the interest, however, if it was paid on money that you borrowed and used to buy tax exempt securities.
7. Deductions for depreciation may be made only on property used in connection with a trade or business. You cannot, for example, subtract depreciation allowances on your house or the family car.
8. As for "expenses," only those expenses paid to carry on a business are deductible. Personal expenses for house rent, food, clothing, servants, upkeep, and insurance cannot be subtracted.

Subtract These Losses.

9. Losses incurred in your own trade or business.
10. Losses from transactions entered into for profit, even though the transactions were not connected with your trade or business. Deduct losses from bad debts.
11. Property losses from fire, theft, storm, shipwreck, or other casualty.

If you received partial compensation for the loss from insurance, only your "net loss," if any, after the insurance is deductible.

Contributions, Fees.

Your contributions to charitable organizations are deductible to a maximum of 15 per cent of your net income. Subtract, also, your union dues, if any, and any fees paid to obtain a job.

[The fifth article in this series on your income tax will appear Sunday. It will discuss what items you are not allowed to deduct from gross income. If you have questions about your income tax, write to the Investors' Guide.]

NEW YORK BOND TRANSACTIONS

Wednesday, February 15, 1939.

Sales today, par value........$4,631,000 Total sales 1939 to date...$220,687,325
Year ago.................... 6,024,300 Total sales 1938 to date... 243,826,550

BOND AVERAGES

[Compiled by The Associated Press.]

	20 rails.	10 indust.	10 util.	10 frgn.
Net change	....	+0.2	+0.1	....
Wednesday	58.9	99.5	94.3	62.1
Previous day	58.9	99.3	94.2	62.1
Month ago	60.8	98.9	93.3	62.6
Year ago	65.3	96.3	89.6	65.6
1939 high	61.7	99.5	94.4	62.7
1939 low	57.5	98.7	92.2	59.4
1938 high	70.5	100.3	95.1	67.0
1938 low	46.2	93.0	85.8	59.0
1932 low	45.8	40.0	64.6	42.2
1928 high	101.1	98.9	102.9	100.5

10 LOW YIELD BONDS.

Wednesday	111.3	Previous day	111.2
Month ago	111.3	1939 low	110.5
1939 high	111.4	Year ago	108.2
1938 high	110.7	1938 low	106.7
1928 high	104.4	1932 low	86.8

DOMESTIC.

Sales, thous.		High.	Low.	Close.	Net chge.
1	Ad Ex 4¼s '46 st.	101	101	101	— 1
7	Alleg cv 5s '44	74⅝	74½	74½	....
6	do cv 5s '49	63⅝	63½	63½—	½
8	†do 5s '50 st.	32½	32	32	....
1	Alld Strs 4½s '50	98	98	98 +	¼
2	Allis Ch cv 4s '52	109½	109½	109½+	½
5	Am&ForP 5s 2030	55	54½	55 +	¾
1	Am Ice 5s '53	102	102	102	....
6	AIGC cv 5½s '49	101¾	101⅝	101⅝—	¼
6	Am Int 5½s '49	101¼	101	101	....
9	Am T&T 5½s '43	111⅞	111¾	111¾—	¼
24	do 3¼s '66	107⅝	107¼	107⅜—	¼
6	do 3¼s '61	107¾	107⅛	107¾+	¼
1	‡AmT Fdr cv '50	105¾	105¾	105¾—	2¼
7	AmWW&E 6s '75	106	105¾	105¾—	¼
9	Ana Cop 4½s '50	106	105½	105½—	½
5	Armour Del 4s '57	98¼	97½	97½—	½
9	do 4s '55	98½	98¼	98½	....
28	AT&SF 4s '95	108⅜	108	108⅜+	⅜
1	do cv 4½s '48	101½	101½	101½	....

UNITED STATES GOVERNMENT BONDS.

[United States government loans in dollars and 32ds.]

Sales in thous.	Issue—	High.	Low.	Close.	Net chge.	Closing Bid.	Closing Asked.	Yield.	Close yr. ago.
20	Treasury 3⅜s, '43-'40, June	105.4	105	105.4	+ .5	105.2	105.4	....	106.2
2	Treasury 3⅜s, '43-'41, Mch.	106.21	106.21	106.21	+ .1	106.22	106.24	.12	......
2	Treasury 3¼s, 1941	107.3	107.3	107.3	...	107.4	107.5	.32	107.16
1	Treasury 3⅜s, 1947-'43	110.4	110.4	110.4	+ .1	110.6	110.8	.95	108.13
6	Treasury 3¼s, 1945-'43	110.5	110.3	110.5	+ .4	110.5	110.7	.99	107.26
11	Treasury 3¼s, 1946-'44	110.9	110.8	110.9	+ .2	110.10	110.12	1.17	107.24
3	Treasury 4s, 1954-'44	114.27	114.27	114.27	+ .3	114.28	114.31	1.31	112.27
9	Treasury 2¾s, 1947-'45	107.26	107.24	107.26	+ .3	107.26	107.28	1.49	104.15
3	Treasury 3¾s, 1956-'46	114	113.30	114	+ .5	114	114.3	1.62	......
6	Treasury 3⅛s, 1949-'46	110.3	110.3	110.3	...	110.4	110.6	1.64	106.20
5	Treasury 4¼s, 1952-'47	119.16	119.11	119.16	+ .6	119.13	119.16	1.81	......
2	Treasury 2¾s, 1951-'48	106.11	106.11	106.11	+ .2	106.14	106.17	1.95	102.19
3	Treasury 2½s, 1952-'50	103.11	103.11	103.11	+ .5	103.9	103.11	2.17	......
2	Treasury 2¾s, 1954-'51	104.26	104.26	104.26	— .1	104.28	104.30	2.28	101.21
5	Treasury 3s, 1955-'51	107.27	107.27	107.27	+ .1	107.30	108	2.66	......
5	Treasury 2⅞s, 1960-'55	105.5	105.5	105.5	+ .2	105.6	105.7	2.47	102.15
2	Treasury 2¾s, 1959-'56	103.15	103.15	103.15	...	103.14	103.16	2.54	101.10
2	Treasury 2¾s, 1963-'58	103.14	103.14	103.14	...	103.14	103.16	2.52	......
1	Federal Farm M 3¼s, '64-'44	108	108	108	+ .3	107.30	108	1.61	......
54	Treasury 3s, 1949-'44	107.13	107.11	107.13	+ .1	107.12	107.14	1.52	103.31
2	Home Own Loan 2¾s, '49-'39	102.20	102.17	102.20	+ .1	102.19	102.20	....	102.2
2	Home Own Loan 2¼s, '44-'42	104.18	104.18	104.18	+ .7	104.19	104.21	.85	101.30
1	Home Own Loan 3s, '52-'44	107.10	107.10	107.10	...	107.12	107.13	1.51	104.2

UNITED STATES TREASURY NOTES.

[Quoted by C. F. Childs & Co.]

[Fractional parts of quotations are in 32ds of 1 point.]

Series and maturity—	Bid.	Asked.	Yield.
C 1½s, Mar. 15, '39	100.2	......	......
A 2⅛s, June 15, '39	102.2	102.3 —1	13-32
D 1⅜s, Sept. 15, '39	102.2	102.3 —1	10-32
B 1⅜s, Dec. 15, '39	102.4	102.5 —1	1-64
A 1⅝s, Mar. 15, '40	102.18	102.19—	55-64
B 1½s, June 15, '40	102.17	102.18—	37-64
C 1½s, Dec. 15, '40	102.26	102.28—	9-64
A 1½s, Mar. 15, '41	102.26	102.28	.11
B 1⅜s, June 15, '41	102.25	102.27	.15
C 1¼s, Dec. 15, '41	102.28	102.30	.21
A 1¾s, Mar. 15, '42	104.4	104.6	.38
B 2s, Sept. 15, '42	105.13	105.15	.46
C 1¾s, Dec. 15, '42	104.10	104.12	.59
A 1⅛s, June 15, '43	101.11	101.13	.79
B 1⅛s, Dec. 15, '43	101.10	101.12	.83

Sales, thous.		High.	Low.	Close.	Net chge.
1	MeadC 6s '45A	103¾	103¾	103¾—	⅛
1	MetEd 4½s '68	111	111	111	....
10	†§MWSEC 4s '38	8¼	8¼	8¼	....
10	†M&St L 4s '49	2⅞	2⅞	2⅞+	½
12	Yngst S&T 4s '61	105½	105¼	105½+	⅛

FOREIGN.

Sales, thous.		High.	Low.	Close.	Net chge.
39	TokyoEl Lt 6s '53	59⅝	59¼	59¼—	¼
4	†TyrHyEP 7½s '55	20	20	20	— 1
2	UjigawElP 7s '45	76	76	76	....
1	†UnStW 6½s '51A	42⅝	42⅝	42⅝—	1⅛
9	Uru 3¾-4-4⅛s '79	39½	39¼	39¼—	¾
2	do 3⅞s '78	36¾	36¾	36¾—	¾
3	do 4s-4¼-4½s '78	40	40	40	....
7	†WarsawCty 7s '58	30	30	30	....
6	do 4½s '58 asd.	26½	26½	26½	....
3	Yokohama 6s '61	58	58	58	+ ¼

xin—Ex interest. ct—Certificates. †Selling flat on account of default. ‡Selling flat for reasons other than default. §Matured bonds; negotiability impaired pending investigation.

PRODUCE MARKETS

EGGS—Fresh, unchanged to ½ cent lower. Receipts, 12,660 cases. BUTTER—Steady. Receipts, 9,337 tubs. POULTRY—Live, unchanged. Receipts, 32 trucks. Dressed, unchanged. POTATOES—Old, market about steady to slightly weaker. New, market weaker. Receipts, 85 cars; on team track, 291 cars. MILK—Grade A, 3.5 per cent butter fat, price paid producer at farm, $1.70 per 100 pounds. Only wholesale prices quoted:

Wholesale Creamery Butter Prices.

	Chicago Whole milk.	Chicago Centralized.	New York.	Boston.	Philadelphia.
93 score	26	....	27¼	....	27
92 score	25½	....	26¼	26¾	26¼
91 score	25¼	....	26	26¼	26
90 score	25	25½	25¾	26	25¾
89 score	23¾	....	25	25½	....
88 score	24¼	....	....	....	....

Wholesale Cheese Prices.

	Chicago.	New York.	Boston.	Philadel.
Flats		15	14¼	....
Twins	12¾-13	....	13¾-14¼	
S. das.	13¼-13½	14 -14¼	14¼-14½	14 -14½
Y. Am.		14½-14¾	14¼-14½	
Lghn	13¼-13½	....	....	14 -14½

U. S. Government Graded Eggs.

U. S. extras [large] white, loose........26c
U. S. extras [large], white, cartons.....27c

Eggs.

Fresh—		Current	16¾c
Ex. firsts	17½c	Checks	15c
First	17@17¼c	Dirties	15½c

Dressed Poultry.

Turkeys—		Old toms	22c
Young hens	26c	Old hens	25c
Young toms	26c		

Live Poultry.

Turkeys—		Colored	16c
Young toms	20c	Rocks	16c
Old toms	10c	Springs	18½@21c
Hens	17@18c	Leghorn hens	13½c
Broilers—			

Potatoes.

Idaho	$1.50@1.72½	Nebraska	1.65
Colorado	1.85@2.05	Wis.	$1.12½@1.20
Florida	$1.60@1.85	N. Dak.	1.35@1.40
Michigan	$1.25	Minnesota	$1.32½

Country Dressed Veal.

50@60 lbs	10½c	70@80 lbs.	11@11½c
90@100 lbs.	12½@14c	110@120 lbs.	15c

RESORTS AND TRAVEL.

Ocean Travel.

Matson Line to Hawaii
NEW ZEALAND · AUSTRALIA · via Samoa · Fiji
The glamorous South Seas...cruised by luxurious Matson liners. Sailings every few days from California.
230 N. MICHIGAN AVENUE, CHICAGO, RANDOLPH 8344
S.S. LURLINE S.S. MARIPOSA S.S. MONTEREY S.S. MATSONIA

ARKANSAS.

HOT SPRINGS NATIONAL PARK
For Arthritis, Circulatory Ills. Water owned and recommended by U. S. Gov't. Good Golf. Free Booklet. Write ARLINGTON HOTEL & BATHS.

C. & O. ACCUSED OF EVADING LAW IN C. & E. I. DEAL

False Reports and Faked Contracts Charged.

Washington, D. C., Feb. 15.—(AP)—The senate railroad finance committee reported today the acquisition of a controling interest in the Chicago and Eastern Illinois railroad by the Chesapeake and Ohio in 1930 involved "fantastic" efforts to evade the law. It said an attempt was made to flout the authority of the interstate commerce commission.

The committee told the senate "a dummy contract was signed, a leading banker was used as a façade behind which the controling interests were hidden, and a leading firm of New York Stock exchange brokers appeared as a dummy purchaser."

The report, one of a series by the special subcommittee of the senate committee on interstate commerce, said also:

"The books of account of the Chesapeake and Ohio and one of its subordinate corporations were so kept as to give an utterly false picture of the transaction.

Charge Note Was Fake.

"False reports were submitted to the government. A corporation was found to act as dummy substitute purchaser. Fake documents, including a promissory note which was not a promissory note, a purchase contract which was not a purchase contract, a dummy depository contract and fake extending contracts were drafted by leading financial and railroad lawyers and solemnly signed. The elaborate paraphernalia of nigh finance were repeatedly called into service to present an appearance contrary to the truth."

The committee said the following had "participated in one or more of the steps in this complicated descent into financial concealment and evasion":

"One of the biggest railroad holding companies and some of its chief executives; one of the biggest and richest railroad corporations and some of its chief executives; the biggest trust company in the United States and its chief executive; one of the most important member firms of the New York Stock exchange; the principal private banking firm in the United States, and two of the chief law firms operating in the field of railroad and holding company finance."

Persons, Firms Not Identified.

The committee did not specifically identify the persons and firms referred to in this summary

In its report it discussed the Van Sweringen system's control of the C. & O., Herbert Fitzpatrick, former vice president in charge of legal relations for C. & O.; Paine, Webber & Co., brokerage firm; the Cleveland law firm of Tolles, Hogsett and Ginn; J. P. Morgan & Co., and the Guaranty Trust company of New York in connection with the transaction.

The report said the C. & O. used indirect methods to acquire control of the C. & E. I. because it feared interstate commerce commission disapproval of the transaction if it had asked for permission to execute it directly.

In a statement accompanying the report Chairman Wheeler [D., Mont.] declared the net result was "to squander almost $8,000,000 of railroad funds."

INVESTING COMPANIES

	Bid.	Ask.		Bid.	Ask
AdF 2d In.	12.54	13.34	Nat W Vt	1.33	1.48
Am Hold.	26⅝	27¼	N E Fund.	12.91	13.91
Am B Shr	3.33	3.68	NABT ctfs.	52.75	....
Am In Stk	5.00	5.50	NATS '53.	2.35	....
Bos Fd In.	15.77	16.96	Do '55..	2.82	....
Cent S Tr.	23.02	24.75	Do '56..	2.76	....
Corp Tr..	2.40	....	Do '58..	2.53	....
Do AA..	2.31	....	Rep T Sh.	10.00	10.50
DoAAmd	2.77	....	Sel A S In	9.29	10.13
Do ac ser	2.31	....	Sp Tr Fd.	15.82	16.80
Do ac md	2.77	....	S of A T A	3.55	....
Cum Tr S	4.81	....	Do AA..	2.42	....
Div Tr D.	5.75	6.45	Do B....	3.73	....
Divid Shrs	1.29	1.39	Do C....	6.80	....
Firs B Co.	17.50	19.00	Do D....	6.80	....
Fx T Sh A	9.64	....	Super Shs.	10.03	10.90
Do B....	7.56	....	Tr St In C	2.50	....
Fund In 1.	17.76	19.21	Do D....	2.45	....
Fd T S A	5.13	5.75	Tr A Bk B	.56	.62
Do B....	4.54	....	Tr Ind Sh	.94	1.04
Gen In Tr	4.94	5.38	USL&P:		
Inc Inves.	17.15	18 44	A	14⅞	....
Ind Tr Sh	2.54	....	B	2.05	....
Mass I T.	21.08	22.67	Voting .	.99	...
Nat W Sec	3.38	....			

NEW YORK CURB TRANSACTIONS

Wednesday, February 15, 1939.

Shares sold today........118,000 Total sales 1939 to date........5,827,000
Year ago..................113,350 Total sales 1938 to date........5,729,939

Sales.		High.	Low.	Close.	Net chge.
300	Lakey F & M	2¾	2¾	2¾	....
600	Lehigh C&N..	3½	3½	3½	....
50	Line Material.	14	14	14 +	⅜
100	†Lipton TJ A.	13	13	13	....
7,900	†LockheedAir.	32¼	31⅜	31⅞+	⅜
300	Lone Star G.	9⅛	9⅛	9⅛	....
100	Long Is Ltg.	1¼	1¼	1¼—	⅛
25	Do pfd	29¼	29¼	29¼—	¼

DOMESTIC BONDS.

Sales.		High.	Low.	Close.	Net chge.
8	Birming Gas 5s '59	80	79¾	79⅞+	⅛
5	Can Pac 6s '42	103½	103½	103½	....
23	Caro P&L 5s '56	103⅞	103⅜	103½+	⅛
1	CedRap Mf 5s '53	113	113	113	....
5	CenOh L&P 5s '50	103	103	103 —	¼
10	Cen P&L 5s '56	101¼	100¾	100¾—	⅜
1	Cen Pow 5s '57D	86½	86½	86½—	½
3	Cen St El 5½s '54.	37⅝	37⅝	37⅝	....
3	do 5s '48	39¾	39½	39½	....
23	CenSt P&L 5½s '53	66	65⅛	66 —	¼
5	†C&I Mid 4½s '56	100¾	100½	100¾+	¼
10	Chi Ry 5s '27 ct.	51	49½	51 +	1
1	Cities Serv 5s '66.	78½	78½	78½—	½
4	do 5s '58	73¾	73½	73¾+	¼
71	do 5s '50	75	74⅝	74⅞+	⅛
2	Cit S Gas 5½s '42	101	101	101 —	⅛
13	CitS P&L 5½s '49	83	82¼	82⅝+	⅜
36	Cit S Pw 5½s '52	82⅞	82⅛	82⅜+	⅜
5	Comm P&L 5s '57	82	82	82 +	⅛
4	†Com PSv 5s '60A	100⅜	100⅜	100⅜	....

FOREIGN BONDS.

Sales.		High.	Low.	Close.	Net chge.
4	Nipp E P 6½s '53	57½	57	57½+	1
4	Par Bra 7s '58	9½	9½	9½+	1
1	Pied E 6½s '60A	46	46	46	....
14	Unit E S 7s '56	50	50	50	....

*Ex dividend. †Fully listed; all others are dealt on the unlisted trading basis. xr—Ex rights. ur—Under rule. ww—With warants. §Matured bonds; negotiability impaired during investigation.

NAVAL STORES.

SAVANNAH, Ga., Feb. 15.—(AP)—TURPENTINE—Firm, 24¾c per gal; sales, 16 casks; receipts, 14; shipments, 32; stock, 44,017. ROSIN—Firm; sales 37 lots of 280 lbs; receipts, 139; shipments, 218; stock, 301,146. Quote: B, $3.50; D, $3.75; E, 4.00; F, $4.25; G, $4.95; H, $5.10; I, K, $5.15; M, $5.20; N, $5.50; WG, $6.00; WW, X, $6.65.

This is under no circumstances to be construed as an offering of these securities for sale, or as an offer to buy, or as a solicitation of an offer to buy, any of such securities. The offer is made only by means of the Prospectus. This is published on behalf of only those of the undersigned who are registered dealers in securities in this State.

NEW ISSUE

150,000 Shares

GENERAL SHOE CORPORATION

Common Stock

(Par Value $1.00 per Share)

Price $15.25 per share

Copies of the Prospectus are obtainable from only such of the undersigned as are registered dealers in securities in this State.

SMITH, BARNEY & CO.

KIDDER, PEABODY & CO. LEE HIGGINSON CORPORATION

HAYDEN, STONE & CO.

A. G. BECKER & CO. Incorporated BACON, WHIPPLE & CO.

February 16, 1939

REVEAL BIG LIFE COMPANY BUYS FROM DIRECTORS

Chicagoan Testifies on $325,000 Fees.

Washington, D. C., Feb. 15.—(AP)—Two officials of the New York Life Insurance company told the monopoly investigating committee today that they regarded it proper for the company to buy from concerns represented on its board of directors unless the transactions were not in the company's interest. Earlier, a long-time Chicago director of the Metropolitan Life Insurance company told the committee his law firm had received approximately $325,000 from the company in legal fees since 1932.

Mitchell D. Follansbee testifies concerning $325,000 fees from insurance company.

Thomas A. Buckner, chairman of the New York Life board of directors, and Harry H. Bottome, general counselor, disagreed with a suggestion of Gerhard A. Gesell, committee examiner, that such purchasing transactions gave "preferential" treatment to the firms with which directors were affiliated.

"Couldn't Send Radiogram."

"If I followed your theory to its ultimate conclusion, I could never send a radiogram," Buckner told Gesell tartly, "I don't know whether we could do business anywhere in any direction."

Among the financiers and industrialists on the New York Life board is James G. Harbord, chairman of the board of Radio Corporation of America.

One transaction cited by Gesell was the purchase of fuel oil from the Meenan Oil company. Former Gov. Alfred E. Smith of New York is chairman of the board of the oil company and a director of New York Life.

Committee investigators produced a 1937 memorandum by Charles R. Van Anden, New York Life official, suggesting that the Meenan company's bid for fuel oil to supply an insurance company property was higher than that of a competitor.

Suggests Contact on Price.

"We can contact Meenan and see if they will meet the price," the memorandum said. "If they will, we can direct the agent to give this additional contract to Meenan."

At another point the memorandum said, "last week we succeeded in giving them [Meenan] contracts amounting to 22,000 gallons additional." The investigators also put in the record a letter from Smith to Buckner soliciting business for the Meenan company.

Buckner said he did not wish to comment on the memorandum regarding the proposed change in Meenan's bid without "knowing all the facts." Bottome said he believed it was in line with customary practice for private purchases and not improper if it did not incur extra cost to the insurance company.

Testimony of Chicagoan.

The Chicagoan who testified regarding fees from the Metropolitan company was Mitchell D. Follansbee. He declared "I am prepared to defend the reasonableness of the charges now or at any time."

Gesell quickly assured the witness that "there is no effort to show the fees were not earned."

"I never voted for any fees of my own," Follansbee said when questioned on that point. "I am a lawyer and have had some experience in legal ethics."

The witness said he had received no legal business from the company from 1915, when he first became a director, to 1932 when he first solicited it.

Gesell put into the record a compilation showing that New York Life directors had business affiliations with 131 different companies including banks, trust companies, and industrial, mercantile, and real estate concerns.

NORTH WESTERN CONSIDERS BIG CAR, RAIL ORDER

New York, Feb. 15.—(AP)—Chicago & North Western railway is considering purchase this year of 900 freight cars costing around $2,250,000, and also 20,000 tons of steel rail, Fred W. Sargent, president, said today. The road's most recent statement shows about $8,000,000 cash on hand, a larger amount than a year ago, he said.

Sargent said his road had made a survey of the business and trafic situation in the northwest, which indicated that although C. & N. W. loadings through June may not show much improvement over last year, a 10 per cent rise is possible for the final half.

Chicago Power Output Runs Far Above Year Ago

The Commonwealth Edison company group [Chicago area] generated 143,483,000 kilowatt hours of electricity in the week ended Feb. 11, it was reported yesterday. This output was 12.3 per cent above the 127,788,000 kilowatt hours in the corresponding week in 1938. The national power output report was delayed by the Lincoln birthday anniversary.

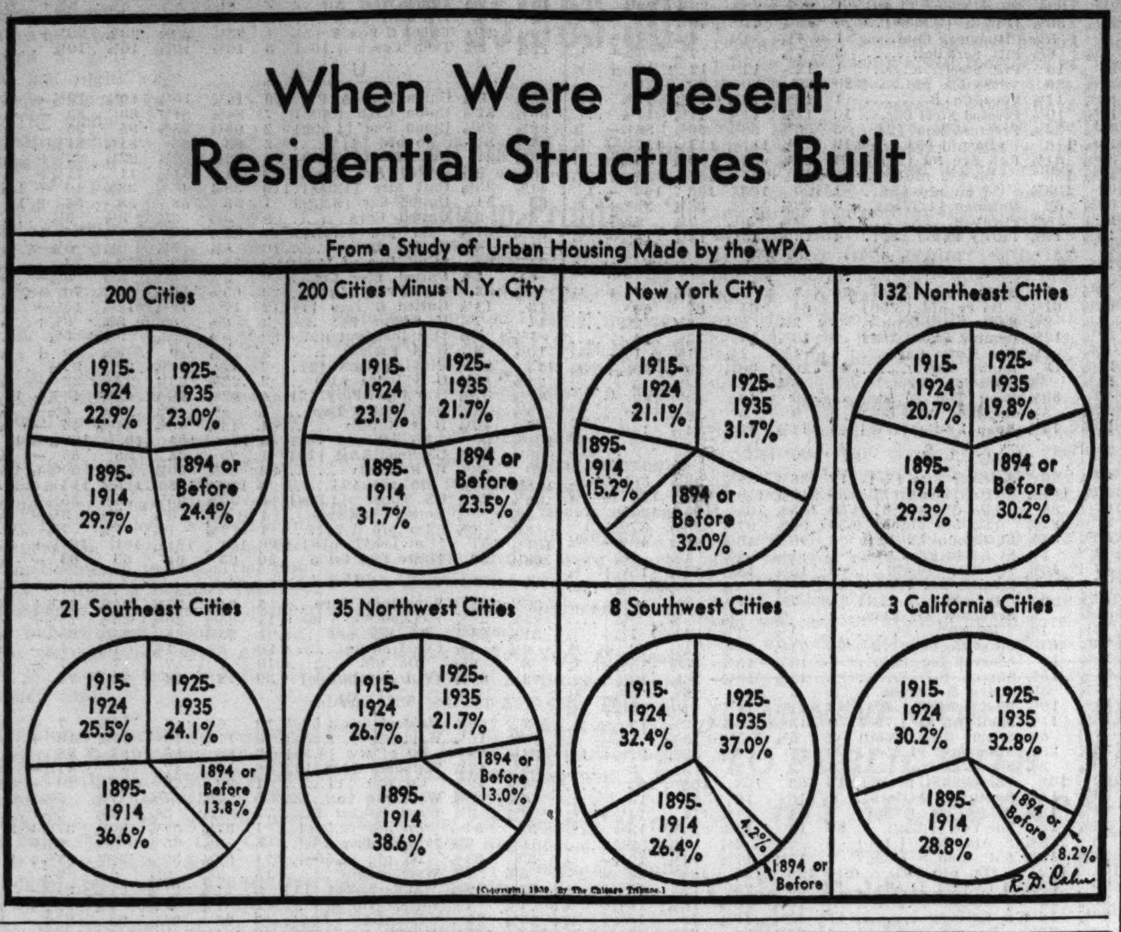

Brazil Seeks U. S. Cash to Develop Iron

Buys 4 German Ships

HAMBURG, Germany, Feb. 15.—(AP)—Brazil today ordered four freighters to be built in German shipyards at a cost of $5,600,000. Two are to be constructed at Emden and two at Flensburg.

New York, Feb. 15.—(AP)—An attempt to trade Brazilian iron ore for United States dollars, without which the iron ore cannot be mined, was predicted today in Wall street.

The dollars, it was said, would likely be requested from the Export-Import bank of Washington, which is empowered to finance foreign trade.

The iron ore, from what mining men call the richest bed in the world, could be used, it was said, only to increase American reserves.

Dr. Oswaldo Aranha, Brazil's foreign minister, now in Washington, is expected by financial leaders to bring the iron situation into his description of his nation's ability to absorb more American financing.

Whether Bernard M. Baruch or other financiers would show much sympathy toward plans for private capitalization of the Brazilian mining project was considered problematical by the experts. Baruch was out of town today.

Report Engineer Is in U. S.

A dispatch from Rio de Janeiro said Baruch's interest was being sought here by Dr. Raul Ribeiro, Brazilian engineer, but knowledge of Dr. Ribeiro's visit was disclaimed at Baruch's office.

For eighteen years Percival Farquhar, an American, has tried to get the rich iron ores of Brazil on to the world market. Revolutions, opposition from interested parties, politics, and other obstacles have blocked him.

Now Dr. Ribeiro is pushing a plan which, if it goes through, would put off Farquhar once more—this time probably permanently, the Rio de Janeiro dispatch said.

Both the Farquhar and Ribeiro schemes are designed to export great quantities of ore which lies almost untouched in the hills of the state of Minas Geraes, spreading out north of Rio de Janeiro.

The state's official statistics say there are at least 13,000,000,000 tons of high grade iron ore in Minas Geraes commercially exploitable.

Farquhar Works for Years.

Farquhar in 1920 put his plan for exploitation of part of the Minas Geraes ores before the government. The company was called the Itabira Iron Ore company and has backing by American, British, and German interests.

Ribeiro's plan calls first for a borrowing of $100,000,000, to be used for developing the mines, constructing additional railroad facilities, and building hydro-electric plants. Ribeiro proposes to let the Brazilian government share in the profits, which he estimates would give Brazil $150,000,000 in ten years, to be used for armaments. The Brazilian army and navy elements favor Ribeiro's plan.

The chief obstacle to private American financing of mining schemes in Brazil was said to be Brazil's constitution which, like that of Mexico and other Latin American nations, reposes ownership of subsurface wealth in the nation.

Consequently, any loans to Brazil for mining operations could not be secured by mortgages on the mining property. Other means of guaranteeing repayment would have to be found.

Hupp Gets $900,000 RFC Loan; Rushes New Model

New York, Feb. 15.—[Special.]—S. L. Davis, president of the Hupp Motor Car corporation, today announced the company has received a $900,000 loan from the Reconstruction Finance corporation, as authorized recently at a meeting of stockholders. He said production of the new model car is being rushed.

Railway Express Agency's Air Shipments Set Record

Air express shipments of Railway Express agency reached an all time monthly high mark in December, 1938, the air express division of the agency announced yesterday. Shipments totaled 83,956, an increase of 29 per cent over December, 1937.

EASTERN AIR'S ROUTES APPROVED; CAA BACKS ZERO BID ON AIR MAIL

Washington, D. C., Feb. 15.—(AP)—Examiner C. Edward Leasure recommended to the civil aeronautics authority today that it issue certificates to Eastern Air Lines, Inc., for the transportation of passengers, mail and property over six established routes. Examiners now have made reports on all forty-two airmail routes.

Leasure upheld a zero bid under which Eastern obtained the contract to carry mail between Houston and Brownsville, and Houston and San Antonio, Texas. Braniff Airways, Inc., has challenged Eastern's bid of nothing as unwarranted by law. Leasure held, however, that the bid was legal and the mail contract issued under it was valid.

The routes for which the examiner recommended certificates be issued follow: [1] Between Newark, N. J., and New Orleans, La.; [2] Between Newark, N. J., and Miami, Fla.; [3] Between Chicago, Ill., and Jacksonville, Fla.; [4] Between New Orleans, La., and Houston, Tex.; [5] Between Tampa, Fla., Memphis, Tenn., and Atlanta, Ga., over a three legged "Y" route, and [6] Between Brownsville, Houston and San Antonio, Tex., over a two legged route.

MARCH UPTURN IN STEEL TRADE IS PREDICTED

Acceleration of automobile construction for the spring season and buying of railroad equipment are expected to benefit the steel trade in March, the weekly review of the magazine Iron Age said yesterday.

"Retardation of the normal processes of seasonal recovery has not changed the expectation of the steel trade that business volume will expand, but the time has been postponed," he review said. "Now it is believed that March will bring a larger improvement than has been visible thus far in the new year."

The slow process of improvement is indicated in this week's gain in the national ingot operation rate of 1 point to 55 per cent, the highest this year. Iron Age also reported that prices of scrap iron in Pittsburgh and Chicago strengthened, lifting the journal's scrap composite price to $15 a ton, a new high for this year and equal to the 1938 peak.

Steel making in the Chicago district advanced two points this week to 53 per cent of capacity.

16,000 ATTEND AUTO SHOW IN FIRST 4 DAYS

With more than 16,000 persons present in the first four days, attendance at the sixteenth annual motor salon at the Edgewater Beach hotel is running beyond expectations, Curtis M. Betts, chairman of the salon committee, said yesterday. The salon is sponsored by north side automobile dealers. Twenty makes of cars and about seventy-five models are on display.

Sales in the first three days totaled more than $85,000 and heavier attendance and increased sales are expected late this week, Betts said. The salon, which is free to the public, will close Sunday.

Betts said the public appears to be favoring the brighter colored cars, with beige, light grays, and various shades of maroon the favorites.

4th ANNUAL CHICAGO
OFFICE EQUIPMENT DISPLAY
PALMER HOUSE
Only 2 More Days
Today, February 16
Friday, February 17
Noon to 10 P. M. Daily
FREE ADMISSION to Business Men and Women Only
Sponsored by
OFFICE MANAGEMENT ASSOCIATION OF CHICAGO

Am. Telephone Votes Regular $2.25 Dividend

The American Telephone and Telegraph company, the nation's largest corporation, yesterday declared the regular quarterly dividend of $2.25 on its common stock. The payment will be made April 15 to holders of record March 15.

Directors of Pullman, Inc., parent company of the railroad car manufacturing and sleeping car service enterprises, authorized a dividend of 25 cents on the common stock of record Feb. 24 to be paid March 15. The company paid 25 cents on Dec. 15, but in each of the first three quarters of 1938 it paid 37½ cents.

The board of the Phelps-Dodge corporation, one of the three ranking copper producers, ordered a dividend of 25 cents on common stock.

Dividends declared yesterday with payment and record dates follow:

Usual Payments.

Am Bk Note, 10c	Apr 1	Mar 13
Am Cig & Cig 1-40 share of American Tobacco common	Mar 15	Mar 2
A T & T $2.250 q	Apr 15	Mar 15
Bangor H-E $1.75 q, pfd	Apr 1	Mar 10
Do, 6% pfd, $1.50 q	Apr 1	Mar 10
Bk Nova Scotia, $3 q	Apr 1	Mar 16
Cen Cold Stor, 25c q	Mar 15	Mar 4
Equity Corp, pfd, 75c q	Mar 1	Feb 17
Fedl Mining, pfd, $1.75 q	Mar 15	Mar 1
Fifth Coach, 50c q	Mar 31	Mar 15
Ford of Can, A&B, 25c q	Mar 18	Feb 25
Genl Print, 10c	Apr 1	Mar 14
Kimberly Cl, 25c q	Apr 1	Mar 10
Do, pfd, $1.50 q	Apr 1	Mar 10
Lex Util, pfd, $1.62½ q	Mar 15	Mar 8
Liggett & M, pfd, $1.75 q	Apr 1	Mar 10
Lone Star Gas, 20c	Apr 20	Mar 18
Math Alk, 37½c q	Mar 31	Mar 3
Natl Cont, 7½c	Mar 15	Feb 25
Omnibus, pfd, $2	Apr 1	Mar 15
Otis El, 15c q	Mar 20	Feb 24
Sonotone, pfd, 15c q	Apr 1	Mar 10
Stra & Cloth, pfd, $1.50 q	Mar 1	Feb 15
Talcott, 15c q	Apr 1	Mar 15
Union Twist, pfd, $1.75 q	Apr 1	Mar 21
U S Ply, pf, 37½c q	Mar 1	Feb 18
U S Tob, 32c q	Mar 15	Feb 27
Wolv Tube, pf, $1.75 q	Mar 1	Feb 24

Interim Payments.

Courtauld's, 2½% [Last payment 1½% on Aug. 16.]		
Magma Copper, 25c [Last payment 55c on Dec. 15.]	Mar 15	Feb 27
Mich Steel Tube, 15c [Last payment 50c on Dec. 10, 1937.]	Mar 10	Feb 28
Pa Salt, $1 [Last payment $1.25 on Dec. 15.]	Mar 15	Feb 28
Phelps-Dodge, 25c [Last payment 55c on Dec. 9.]	Mar 10	Feb 25
Pullman, 25c [Last payment 25c on Dec. 15.]	Mar 15	Feb 24
Rayb-Manhattan, 25c [Last payment 25c on Dec. 15.]	Mar 15	Feb 28
Willson Prod, 15c [Last payment 10c on Dec. 10.]	Mar 10	Feb 28

Payment on Arrears.

International Silver company. Declared a dividend of $2 on the preferred stock of record March 17 to be paid April 1. Paid $8 on Dec. 28. Arrears after payment will total $12.75.

Yellow Truck & Coach Manufacturing company. Declared a dividend of $1.75 on the 7% cumulative preferred stock of record March 13, payable April 3. Arrears after payment will total $14.

The letter "q" in the table refers to regular quarterly payments.

OLSON for CARPETS

For Offices, Hotels, Clubs, Homes
FACTORY-to-You Prices
Complete Assortments—Figured, Plain — $1.40 to $6.00 Per Yd.
Choose your Carpets, Rugs and Broadlooms from Chicago's largest display, direct from the maker, and save. Thousands of values in fine quality Floor Coverings await you here, ready for immediate delivery. Since we are manufacturers we can develop and weave special patterns and colors to your order as we do for railroads, air lines, clubs, hotels.
Complete Carpeting Service—we will measure your rooms, cut, sew and lay your carpets
Phone for estimates and samples—no charge or obligation
OLSON RUG CO.
Loop Salesroom: 35 Madison at Wabash Phone State 4456
Salesroom and Factory 2800 N. Crawford at Diversey Phone Pensacola 5000

GIANNINI GOES TO PUBLIC WITH HIS SEC SCRAP

Quiz 'Evidence' Old, Banker Declares.

A. P. Giannini, chairman of Transamerica corporation, yesterday sought to enlist the support of his stockholders and the public generally in his legal battle with the administration at Washington.

In a statement released by one of his associates, Giannini presented his side of the struggle with the Securities and Exchange commission and gave a detailed report of some of the financial transactions between himself and the companies under his control.

The statement was given out by Louis Ferrari, vice president and general counsel of the Bank of America. The bank with its hundreds of branches in California communities is controled by Giannini interests through Transamerica corporation. The SEC is seeking to delist stock of Transamerica corporation from the leading exchanges because of allegedly misleading statements made in registration statements filed by Transamerica with the SEC.

Statement Discusses Salary.

The statement, among other things, makes the following assertions:

1. That the data about sums of money withdrawn by Giannini from Transamerica and associated companies between Jan. 1, 1927, and Dec. 7, 1931, did not constitute newly discovered evidence dug up by the SEC, but that the facts were all brought out during the proxy fight with the former Elisha Walker management of Transamerica in 1932. The stockholders subsequently returned Giannini to the management.

2. That Giannini's salary from 1904 to 1924, inclusive, averaged $20,050 per year and that during that period he was not on the pay roll of any other corporation; that since 1924 he has not been on the pay roll of the Bank of Italy or its successor, the Bank of America.

Tell Compensation Move.

3. That after the formation of Bancitaly corporation in 1919, Giannini became president without salary, but that after his resignation from the Bank of Italy in 1925 arrangements were made to compensate him for serving as president of the Bancitaly corporation. The arrangement was that, commencing Jan. 1, 1927, Giannini should be paid 5 per cent of Bancitaly profits each year in lieu of straight salary.

The statement asserts, however, that Giannini demurred at the prospect of such large withdrawals and subsequently refused to draw down

[Continued on page 23, column 4.]

Lard Producers of Midwest Losing Big Foreign Markets

BY PHILIP HAMPSON.

American lard is rapidly finding itself in the position of American cotton—an important agricultural product that is losing its foreign markets. The loss threatens to reduce materially the buying power of middle west farmers.

America lost much of its export cotton business as the result of the government's artificial methods to boost prices for growers. Foreign buyers turned to other nations for cotton or to substitutes when American cotton prices were increased.

When America resorted to pig killing to reduce its hog surplus, the source of lard was destroyed. Then the drouth came. Between these two factors America had little lard to export. Foreign nations had to get their lard from other nations or use substitutes.

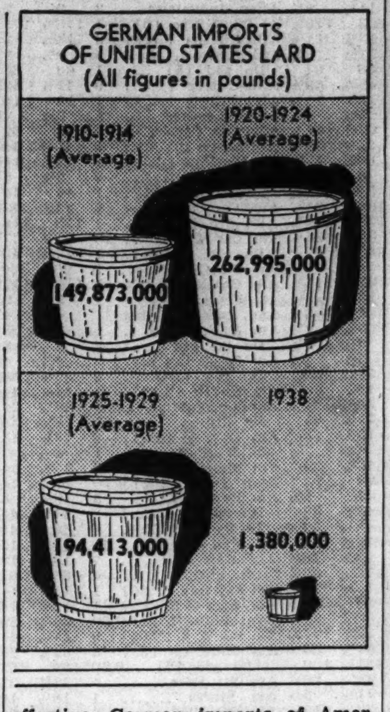

Raising Hogs on Big Scale.

This country is again raising hogs on a large scale, but the Washington administration has been picking a quarrel with one of its largest former lard buyers, Germany. The German situation has also been complicated by the exchange problem. German commercial officials have been attempting to get American lard through barter in which Germany would exchange farm machinery and other manufactured products for lard.

German imports of American lard from 1910 to 1914 averaged 149,873,000 pounds annually. From 1920 to 1924, before the Dawes loan plan became effective, German imports of American lard averaged 262,995,000 pounds annually. From 1925 to 1929, after the Dawes plan was effective, they averaged 194,413,000 pounds annually In 1938 they totaled only 1,380,000 pounds.

Under the Dawes plan, which went into effect late in 1924, Germany started heavy war reparations payments. The payments later were discontinued by Germany.

Total Exports Fall.

In the period from 1910 to 1914 the United States exported 51 per cent of its total lard production of 927,000,000 pounds. In 1920 it still exported 51 per cent. In 1936 it exported 11 per cent, and in 1938, 19 per cent.

In the 1910 to 1914 period Germany took 31.3 per cent of American lard exports. In the period 1925 to 1929 it took 26.5 per cent, and in 1938 it took only about 0.7 per cent.

One cause of unemployment in the packing industry has been the loss of lard business. The railroads and steamship lines have suffered the loss of lard freight. But the farmer has lost most heavily.

Lard authorities report that sows were bred for the delivery of about 12,348,000 pigs last fall and this spring—92.2 per cent of the 1926-'30 average. The growing of these pigs will produce a huge amount of lard.

Prices Below Costs.

On one day this week May lard sold at $6.65 a hundred pounds whereas the average price of hogs was $7.80 a hundred pounds. A situation in which the manufactured product sells at a price less than the raw material cannot long exist, according to live stock men. Unless a market is found for lard the price of hogs may collapse, they said.

This would be disastrous to middle west farmers. With hog prices down, corn prices would decline in sympathy.

CALLAHAN ZINC-LEAD CHARGED BY SEC WITH 'FALSE STATEMENTS'

Washington, D. C., Feb. 15.—(AP)—The securities commission charged today that Callahan Zinc-Lead company had filed "false and misleading" statements. The SEC ordered that public hearings be conducted to determine whether the $1 par stock of the company should be suspended or withdrawn from the New York Stock exchange.

Richard Townsend was appointed trial examiner for the hearings which will begin here Feb. 27.

Statement by Officials.

New York, Feb. 15.—(AP)—After the Securities and Exchange commission had alleged "false and misleading" statements by the Callahan Zinc-Lead company, officials of the company asserted today:

"The Securities and Exchange commission appears to have focussed its attention primarily on matters relating to the old management and the transition to the new more than two years ago. Nothing in these proceedings should adversely affect the present position of the company.

"The new management, which took office in the fall of 1936, has at all times diligently endeavored to comply with all requirements of the commission."

DISMISSAL OF 11 IN U. S. OIL PRICE CASE IS UPHELD

New Trial Unfair, Court Rules.

Dismissal by Federal Judge Patrick T. Stone of eleven of the defendants in the first Madison [Wis.] oil conspiracy case was upheld yesterday by the United States Circuit Court of Appeals. The court denied a government motion to set aside and expunge from the record Judge Stone's order of dismissal.

Judge Patrick T. Stone.

The dismissal was ordered by Judge Stone after the eleven defendants were convicted by a jury of conspiring to fix prices in violation of the anti-trust laws. The dismissal was based on lack of evidence. Judge Stone granted new trials to eighteen of the forty-six defendants and sustained the conviction of seventeen. An appeal brought by the seventeen whose convictions were sustained is pending before the court. A second trial has been set for Oct. 2 for the eighteen granted new trials.

No Encroachment on Jury.

Government attorneys argued that Judge Stone had no authority to set aside the jury convictions. The court held that Judge Stone's ruling was no encroachment on the province of the jury.

The defendants freed by Judge Stone were:

Henry M. Dawes, Chicago, president of the Pure Oil company.

Edward G. Seubert, Chicago, president of the Standard Oil Company of Indiana.

Allan Jackson, Chicago, vice president of Standard Oil of Indiana.

C. L. Jones, New York, vice president of Socony-Vacuum Oil company.

Bryan S. Reid, Chicago, general manager, Chicago division, Socony-Vacuum Oil company.

Dan Moran, Ponca City, Okla., president of the Continental Oil company.

Frank Phillips, Bartlesville, Okla., president of the Phillips Petroleum company.

W. G. Skelly, Tulsa, Okla., president of the Skelly Oil company.

Jacob France, Baltimore, Md., president and general manager, Midcontinent Petroleum corporation.

A. V. Borque, Tulsa, Okla., secre-

[Continued on page 23, column 6.]

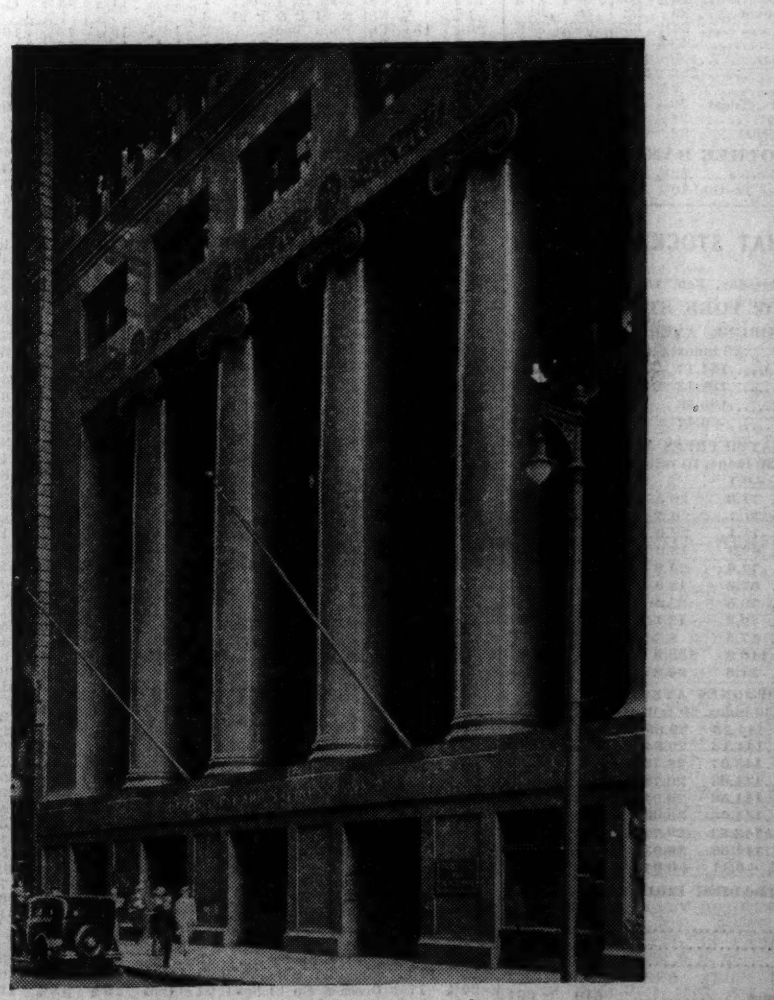
Monroe Street between Clark and La Salle
Harris Trust and Savings Bank
Organized as N. W. Harris & Co. 1882 • Incorporated 1907
Harris Trust Building, Chicago
Telephone State 8200
Member Federal Deposit Insurance Corporation

Stocks, Bonds

New York Stocks.

[Chicago Tribune Press Service.]

New York, Feb. 15.—[Special.]—The stock market closed irregular today. Moderate support in closing deals brought the list out of early lethargy. Most of this support was concentrated on leading industrial shares. Turnover continued small, only 498,180 shares moving.

Traders again were cautious because of the European situation. However, stocks showed more of a tendency than recently to make the most of industrial news that could be interpreted favorably, according to observers.

Steel shares, led by United States Steel and Bethlehem Steel, gave a good account of themselves. Both those issues scored gains of more than 1 point.

Aircraft issues attracted attention on news of more orders from France. Douglas and United Aircraft both advanced around 1½ points. Motor shares righted in the afternoon after early softness. General Motors and Chrysler both netted fractions.

The most active stock was Callahan Zinc. Action in this issue occurred in the last hour, when it slumped 1⅛ points to close at ⅞. The selling was attributed to the news that the Securities and Exchange commission would try to remove the stock from the list.

Leading power and light shares also rallied in the afternoon. Carriers closed mixed in a narrow range.

In the oils, Socony Vacuum was active and closed unchanged.

New York Bonds.

New York, Feb. 15.—(AP)—The bond market, with United States government issues leading, tended higher today. Treasury issues made gains ranging up to 6-32 point, reflecting the continued brisk demand of cash stuffed banks and other financial institutions for these securities as investments.

Rail, utility, and industrial loans advanced in the corporate division. Gains ranged from fractions to around 1 point. Dealings were brisk in New York City traction issues, some marking up larger gains than were found among corporates generally.

Among foreign issues, French 7½s, stamped, lost 1⅛ at 106¼. Japanese 6½s were down 1½ at 83½. Japanese 5½s, however, were ¾ higher at 60.

Transactions totaled $4,631,000, face value, compared with $5,130,600 Tuesday.

Chicago Stocks.

Trading on the Chicago Stock Exchange continued slow yesterday. Price changes were confined to minor fractions. Only eighty-seven issues were traded on a volume of 18,000 shares. There were 38 advances and 27 declines, and 22 remained unchanged. The Chicago Tribune averages closed at 10.99, off .05.

Volume leader was Commonwealth Edison, which closed ⅛ lower at 27¾. Borg-Warner, the second most active stock, closed at 25½, off ¾. Bendix Aviation, Aviation and Transportation, and Marshall Field finished at small gains.

Bank Stocks.

Chicago bank stocks were firmer yesterday in thin trading, dealers said. Nominal closing bids were from $1 lower to $5 higher. Shares of the Continental Illinois National bank and the First National bank advanced $1, and Northern Trust $5. Harris Trust and Savings shares declined $1.

CHICAGO.

[Nominal quotations.]

	Yesterday Bid.	Yesterday Ask.	Tuesday Bid.	Tuesday Ask.
American National	210	215	210	214
Chicago Title	143	146	143	147
City National	112	117	112	116
Continental Illinois	72	74	71	73
First National	218	222	217	221
Harris Trust	294	301	295	300
Northern Trust	520	527	515	525
NEW YORK.				
Bankers Trust	49¼	51¼	48¾	50¾
Bank of Manhattan	16½	18	16¼	17¾
Central Hanover	89	92	88	91
Chase	31¼	33¼	31¼	33¼
Chemical	43¾	45¾	43¾	45¾
First National	1,660	1,700	1,665	1,705
Guaranty	252	257	251	256
Irving	9¾	10¾	9¾	10¾
Manufacturers Trust	39¼	41¼	38¾	40¾
National City	24½	26	24½	26
New York Trust	92	95	90	93
OTHER BANKS.				
Bank of America	32½	34½	32	34
First National Boston	40¼	42¼	40¼	42½

WHAT STOCKS DID

[Wednesday, Feb. 15, 1939.]

NEW YORK STOCKS.

TRIBUNE AVERAGES.

	25 indust.	25 rails.	50 stks.
High	181.17	22.82	101.99
Low	180.13	22.59	101.36
Close	180.83	22.76	101.79
Net change	+0.42	+0.04	+0.23

ASSOCIATED PRESS AVERAGES. 30 indus. 15 rails. 15 util. 60 stks.

NEW YORK STOCK TRANSACTIONS

Wednesday, February 15, 1939. Shares sold today 498,180. Year ago 472,050.

Wednesday, February 15, 1939. Total sales 1939 to date 31,948,688. Total sales 1938 to date 32,219,122.

[The figure in brackets after name of stock is annual dividend rate.]

T

1939 High.	1939 Low.	Description, div. rate, $	Sales in 100s	Open.	High.	Low.	Close.	Net chge.
7⅝	6½	TalcottJ Inc [.15g]	1	6½	6½	6½	6½—	¼
42½	38	†Do ptc p [2.75]	0.50	39	39	38	38 —	1½
5⅛	4½	Telautogr [.10g]	1	4⅞	4⅞	4⅞	4⅞+	¼
45¼	42¼	Tex Corp [2]	15	44¼	44¾	44¼	44¾+	¼
5¾	4⅝	Tex Gulf Pr [.15e]	3	4¾	4¾	4¾	4¾	....
32⅝	29½	Tex Gulf Sulp [2]	14	30¾	31¼	30⅝	30⅝—	⅛
10⅛	8¼	TexPac C&O [.40]	2	8¾	8¾	8⅝	8⅝—	¼
9	7⅞	TexPac L T [.15e]	4	8⅛	8⅛	8⅛	8⅛	....
19¾	18	Thatcher Mfg [1a]	2	19½	19½	19½	19½—	¼
4¾	3⅝	Thermoid Co	1	3⅞	3⅞	3⅞	3⅞—	⅛
2⅞	1½	Third Ave Ry	32	2¼	2⅞	2¼	2¾+	½
28¼	20¼	ThompsonP [.25e]	1	25	25	25	25 +	1⅜
3¾	2½	Thompson-Star	4	2⅝	2⅝	2⅝	2⅝—	⅛
14⅛	12¼	Tide-W A Oil [1]	14	12⅞	12⅞	12¾	12¾	....
18⅜	13½	Timken-D A [.50e]	3	14⅝	14¾	14⅝	14¾+	⅛
54¼	43¾	Timken R B [.25g]	4	46¾	47	46¾	47 +	½

1939 High.	1939 Low.	Description, div. rate, $	Sales in 100s	Open.	High.	Low.	Close.	Net chge.
55⅞	39	Youngst Sh & T.	15	45⅝	45⅞	45½	45½	....
31¼	23½	Youngs Stl Dr.	1	26¼	26¼	26¼	26¼	....
Z								
22⅛	16	Zenith Radio	11	18⅛	18⅛	17½	17¾+	⅛

†Unit of trading ten shares. Rates of dividends in the foregoing table are annual disbursements based on the last quarterly or semi-annual declaration. Unless otherwise noted, special or extra dividends are not included. *Ex dividend. xr—Ex rights. a—Also extra or extras. g—Declared or paid so far this calendar year. f—Payable in stock. e—Paid last year. h—Cash or stock. k—Accumulated dividends paid or declared this calendar year.

Sales to 11 a. m., 100,000; to 12 noon, 180,000; to 1 p. m., 220,000; to 2 p. m., 330,000. Total sales, 498,180 shares.

WASHINGTON, D. C., Feb. 15.—[Special.]—Odd lot purchases by customers on Feb. 14 were 80,077 shares. Sales, 78,671.

GRAIN MARKET PRICES NARROW IN DULL TRADING

Wheat and corn futures prices held within a range of ⅜ cent a bushel yesterday on the Chicago Board of Trade. Speculative interest was at a minimum, brokers said. Wheat closed unchanged to ⅛ cent lower. Corn was unchanged to ⅛ cent higher.

Easiness in the Liverpool wheat futures market had relatively little effect on the prices of American grain. An advance of about 1 cent a bushel in Buenos Aires corn was likewise ignored by traders. Speculative interest in the world's grain markets at present is about the smallest ever known under normal conditions, brokers said.

Sales of all grain futures on the Chicago Board of Trade during the first eleven business days of February averaged 10,500,000 bushels daily. The daily average was 14,300,000 bushels in January and 19,300,000 in February, 1938. Dullness in grain futures is believed due almost entirely to the government domination of the world's wheat market.

CHICAGO LIVE STOCK

Much colder weather and the recent improvement in the position of the lard market sent buyers into the hog trade yesterday. Prices were strong to 10 cents higher despite an increase in supplies. Some "lard hogs" sold slightly more than 10 cents higher. Discussions of barters with Germany bolstered the lard market.

Competition in the medium and heavy hogs was brisk at the highest price levels of the winter season. Both the top and average rose 5 cents at $8.25 and $7.85, respectively, equaling the highest marks in recent months.

A new high mark for all of 1938 and so far this year was established in the cattle market when Swift & Co. gave $13.75 for two shipments of steers, averging 1,325 and 1,144 pounds. This was the highest sale since December, 1937, and $3.00 above the top price of the corresponding day last year.

All ovine stock met better demand at strong to 15 cent higher prices.

[All prices are in dollars per 100 pounds.]

Hogs.

*Receipts, 17,000; shipments, 3,500.

Good to choice, 140@180 lbs.	$ 8.00@ 8.25
Good to choice, 190@210 lbs.	8.15@ 8.25
Good to choice, 220@250 lbs.	8.00@ 8.25
Good to choice, 260@325 lbs.	7.70@ 8.00
Good to choice, 350@400 lbs.	7.40@ 7.70
Light pkg. sows, 270@350 lbs.	7.10@ 7.25
Heavy pkg. sows, 350@550 lbs.	6.75@ 7.20
Pigs, common to best	4.50@ 7.90

Cattle.

*Receipts, 8,000; shipments, 2,500.

Prime steers, 1,000@1,500	$13.00@13.75
Good to best, 700@1,000	10.25@13.75
Poor to best, 700@1,500	7.35@13.75
Low grade steers	6.25@ 7.35
Bulk of steers	9.00@12.25
Cows, choice to prime	7.35@ 8.25
Cows, good to choice	6.65@ 7.35
Cows, fair to good	6.00@ 6.65
Cows, common to fair	5.65@ 6.00
Canners and cutters	3.50@ 5.50
Hefers, yearlings, fair to best	7.75@11.75
Hefers, common to fair	6.75@ 7.75
Stockers and feeders	6.50@10.00
Calves, poor to best	6.00@12.00
Bulls, bologna, com. to choice	5.85@ 7.15
Bulls, beef-butchers, fair-best	6.25@ 7.75

Sheep.

*Receipts, 7,000; shipments, 2,000.

Native lambs, fair to best	$ 8.50@ 9.25
Native lambs, common to fair	7.75@ 8.50
Native buck lambs, fair to best	7.50@ 8.25
Native lambs, culls	5.50@ 8.00
West. range lambs, good-choice	8.75@ 9.25
West. range lambs, fair to good	8.50@ 8.75
Heavy lambs, 95@110 lbs.	8.50@ 9.15
Feeding lambs, best grade	8.25@ 8.60
Ewes, light, good to choice	4.75@ 5.15
Ewes, light, fair to good	4.25@ 4.75
Ewes, culls to fair	3.00@ 4.25
Ewes, heavy, 150@250 lbs.	3.75@ 4.50
Yearlings, wethers	4.25@ 8.00
Bucks	2.00@ 3.00

Comparative Prices.

Hogs—Bulk of sales yesterday	$ 7.40@ 8.20
One month ago	6.90@ 7.75
One year ago	7.70@ 8.70
Top yesterday, $8.25; average,	$7.85.
Cattle—Bulk of sales yesterday	$ 9.00@12.25
One month ago	8.75@13.00
One year ago	7.00@ 9.00
Top yesterday, $13.75; average,	$10.60.
Lambs—Bulk of sales yesterday	$ 9.00@ 9.15
One month ago	8.85@ 9.15
One year ago	7.25@ 7.40
Top yesterday, $9.25; average,	$9.05.

*Receipts include 100 cattle, 6,100 hogs direct to packers.

BOARD OF TRADE GRAIN FUTURES

[Prices, Feb. 15, 1939, in cents per bushel.]

	Open.	High.	Low.	Close.	Prev. close.	Year ago.	Season's range High.	Season's range Low.
Wheat.								
March	.67¾	67¾	.67¾	.67¾	.67¾	....	.74⅛	.62¼
May	.67¾	.68⅛	.67¾	.67⅞-.68	.67⅞-.68	.92⅞-.93	.80⅛	.62¾
July	.67⅞-.67¾	.68¼	.67¾	.68	.68⅛-.68	.88½-.88⅝	.71⅜	.62½
September	.68⅝	.68⅞	.68⅝	.68⅝-.68¾	.68¾-.68⅞	.88⅝-.88½	.72¼	.67⅛
Corn.								
March	.46½	.46½	.46½	.46½	.46⅝	....	.60⅛	.46
May	.48½-.48⅝	48⅞	.48½	.48½-.48⅝	.48½-.48⅝	.59⅛-.59¼	.60¼	.47¼
July	.49⅞-.49¾	.50⅛	.49¾	.49⅞-.50	.49¾	.60⅝-.60½	.55¼	.48½
September	.50⅝	.50¾	.50⅝	.50½-.50⅝	.50⅝-.50½	.61¼	.56⅞	.49⅝
Oats.								
May	.27¾	.28	.27¾	.28	27¾-.27⅞	.30½	.30½	.24⅞
July	.26¾	.26¾	.26¾	.26¾	.26⅝	.28⅞	.29½	.24⅝
September	.26⅝	.26½	.26⅜	.26½	.26⅝	.28⅝	.29⅜	.26¼
Rye.								
May	.45	.45¼	.45	.45⅛	.45⅛	.74⅝	.53⅛	.41¾
July	.45⅞	.45⅞	.45¾	.45¾	.45¾	.69	.49½	.44⅛
September	.46½	.46¾	.46½	.46⅝	.46½	.66⅝	.49⅞	.45
Soy Beans.								
May	.80½	80⅝	.80½	.80⅝	.80⅛	1.03	.84¾	.68¼
July	.80½	.80½	.80½	.80½	.80¼	1.01⅝	.85	.75¾
October	.74	74	.74	.74	.74	1.01¾	.74	.74

GRAIN IN OTHER MARKETS

February Wheat.

	Open.	High	Low.	Close.	Prev. close.
B.	.59½	.59½	.59½	.59½	.59½

March Wheat.

	Open.	High	Low.	Close.	Prev. close.
†Lvpl.	.64⅜	.64½	.64⅜	.64½	.64¾
‡Lvpl	.61¼	.61¼	.60⅝	.60⅝	.61⅛

CASH GRAIN

Official receipts of cash grain at Chicago Wednesday: Wheat, 4 cars; corn, 67 cars; Oats, 34 cars; barley, 13 cars; soy beans, 14 cars. Range of cash grain prices per bushel in leading markets

WHEAT.

No.	Chicago.	Kansas City.	St. Louis.
3 red	....	64½@66¾	71½
	Duluth.	**Winnipeg.**	**Minneapolis.**
1 d.n.	73½@76½	60¾	73½@76½
2 d.n.	72½@73½	57¾	72½@73½
1 a.d.	67⅛@76⅛	....	64⅛@79⅛
		Toledo.	**Omaha.**
2 red	....	75½@76½	....
3 red	....	....	65½@67

CORN.

	Chicago.	Kansas City.	St. Louis.
2 yel.	48¾	45½@47	48¾
3 yel.	47¾@48¾	45 @46½	48 @48¼
4 yel.	47 @47½	....	....
5 yel.	46	....	....
2 wh.	51¼	45½@47	....
	Minneapolis.	**Omaha.**	**Peoria.**
2 yel.	43⅛@44⅛	....	47 @47½
3 yel.	41⅛@42⅝	....	45½

OATS.

	Chicago.	Kansas City.	St. Louis.
2 wh.	30 @31½	27¾@29	....
3 wh.	28¾@30¾	27¼@28½	....
	Duluth.	**Omaha.**	**Minneapolis.**
2 wh.	....	27¾	26⅜@28⅞
3 wh.	28 @29	25¼	25⅜@27⅞
	Winnipeg.	**Toledo.**	**Peoria.**
2 wh.	28½	34 @35	....

RYE AND FLAX.

	Rye.	Flax.
Minneapolis	42¾@46¼	1.79½@1.86½
Duluth	45⅛@46⅛	1.77½@1.83½

FIELD SEEDS.

Field seeds, buyers' prices at Chicago quoted as follows: Timothy, $2.85@3.15; alsike, $10.50@14.00; red clover, $13.00@16.00; sweet clover, $4.50@5.50 per 100 lbs.

BARLEY.

	Malting	Feed.
Chicago	.50@64	35@45
Milwaukee	.50@70	35@45
Minneapolis	.34@64	32@47

COTTON

Weakness in Liverpool and sales of futures in American cotton markets attributed to Bombay resulted in lower prices yesterday. Bombay sales in New York and Liverpool were regarded as closing of spreads with the Indian market. Closing domestic trades were .02 to .08 cent a pound lower.

Spot cotton closed .02 to .08 cent lower, with New York, 8.99 cents; New Orleans, 8.58 cents; Houston, 8.35 cents, and Galveston at 8.26 cents a pound. Prices follow:

Chicago Board of Trade.

	Open.	High.	Low.	Close.	Prev. close.
March	8.46	8.46	8.45	8.45	8.47
May	8.09	8.09	8.08	8.08	8.13
July	7.78	7.78	7.78	7.78	7.83
October	7.42	7.42	7.42	7.42	7.47

New Orleans Cotton Exchange.

	Open.	High.	Low.	Close.	Prev. close.
March	8.51	8.53	8.50	8.52	8.55
May	8.14	8.16	8.13	8.14	8.19
July	7.84	7.85	7.83	7.84	7.90
October	7.46	7.48	7.45	7.47	7.52
December	7.47	7.48	7.47	7.48	7.54
January	7.48	7.48	7.48	7.48	7.54

New York Cotton Exchange.

	Open.	High.	Low.	Close.	Prev. close.
March	8.37	8.41	8.35	8.39	8.41
May	8.01	8.04	8.01	8.02	8.08
July	7.71	7.74	7.70	7.70	7.79
October	7.34	7.36	7.34	7.36	7.41
December	7.35	7.39	7.35	7.37	7.42
January	7.37	7.39	7.37	7.37	7.45

SUGAR EXPORTS FALL.

Refined sugar exports by the United States during 1938 totaled 55,203 long tons, compared with 62,671 tons in 1937, a decrease of 7,468 tons ...

Commodities

Mild weakness in metal futures marked limited dealings in commodities yesterday. Light trading in industrial commodities was said to reflect the continued indisposition of industry to add to inventories.

Easier tendencies in metal shares were most pronounced in copper futures, which closed down .06 to .15 cent a pound. The export copper price dipped to a new low for the current movement at 9.94 cents. Lead and tin were also lower. Zinc finished unchanged.

Aggressive selling, centered mainly in the October delivery, forced wool top futures .2 to .5 cent lower. Cocoa, Santos coffee and cotton also eased.

Trade buying and covering offset Cuban selling in domestic sugar, which closed unchanged to .01 cent higher. Firmness of lard brought support to cottonseed oil futures. The close was unchanged to .04 cent higher. Silk and rubber also gained.

FUTURES SUMMARY.

Chicago.	Close Feb. 15.	Close Feb. 14.	*Season's range High.	*Season's range Low.
Wheat, bu.	$0.68	$0.68	$0.80⅛	$0.62¾
Corn, bu	.48⅝	.48⅝	.60¼	.47¼
Oats, bu	.28	.27⅞	.30½	.24⅞
Rye, bu	.45⅛	.45⅛	.63⅛	.41¾
S. beans, bu	.80⅝	.80⅛	.84¾	.68¼
Lard, lb	.0665	.0665	.0900	.0637
Cotton, lb	.0808	.0813	.0935	.0779
Butter, lb.	.24⅞	.24⅝	.25	.23⅛
Eggs, doz	.19⅜	.19⅜	.19⅞	.18⅞
New York.				
Cocoa, lb	.0439	.0442	.0584	.0439
Ctsd oil, lb	.0686	.0683	.0825	.0646
Coff, Rio lb	.0426	.0425	.0477	.0404
Sugar, lb	.0188	.0188	.0219	.0184
Rubber, lb.	.1616	.1610	.1747	.1195
Hides, n lb	.1087	.1089	.1415	.1067
Silk, No.1 lb	1.91½	1.89½	1.92½	1.60½
Copper, lb.	.0913	.0923	.1071	.0759
Lead, lb	.0459	.0460	.0525	.0446
Tin, lb	.4510	.4530	.4705	.4310
Wool tps lb	.8150	.8170	.8490	.7310

*Since trading in the contract started. All prices quoted are for May delivery except hides, for March, butter for February, and eggs for October.

NEW YORK FUTURES.

[Yesterday's closing prices in cents per pound unless otherwise stated.]

Cocoa.

Closed .03 to .04 cent lower. March, 4.26; May, 4.39; July, 4.51; September, 4.63; October, 4.68; December, 4.78. Sales, 570 lots.

Coffee.

Rio—Closed .03 cent higher. March, 4.27; May, 4.26; July and December, 4.25. Sales, 1,000 bags.

Santos—Closed .01 to .04 cent lower. March, 6.09; May, 6.21; July, 6.29; September, 6.34; December, 6.38. Sales, 9,750 bags.

Cottonseed Oil.

Closed unchanged to .04 cent higher. March, 6.64; May, 6.86; July, 6.94; September, 7.01. Sales, 282 lots.

Hides.

Old contract—Closed unchanged to .02 cent lower. March, 9.94; June, 10.40; September 10.65. Sales, 7 lots. New contracts—Closed .02 cent lower to .03 cent higher. March, 10.87; June, 11.28; September, 11.66; December, 12.00. Sales, 230 lots.

Rubber.

Closed unchanged to .08 cent higher. February, 16.12; March, 16.18; May, 16.16; July, 16.13; September, 16.15; December, 16.14. Sales, 544 lots.

Silk.

Old contract—Closed 2½ cents higher. February, $1.99½. Sales, 10 lots. Contract No. 1—Closed unchanged to 2 cents higher. March, $1.94½; April, $1.92; May, $1.91½; June, $1.88½; July, $1.86½; August, $1.81½; September, $1.79½. Sales, 22 lots. Contract No. 2—Closed unchanged to 3 cents higher. March, $2; April, $1.96; May, $1.88; June, $1.83; July, $1.81; August, $1.77; September, $1.75½. Sales, 2 lots.

Sugar.

Contract No. 3 [domestic]—Closed unchanged to .01 cent higher. March, 1.79; May, 1.88; July, 1.91; September, 1.94. Sales, 13,350 tons.

Contract No. 4 [world]—Closed .01 cent higher to .005 cent lower. March and May, 1.13; July, 1.125; September, 1.105; March, 1940, 1.15; May, 1940, 1.16. Sales, 2,350 tons.

Wool Tops.

Closed .2 to .5 cent lower. May, 81.5; July, 80.8; October, 81; December, 80.8.

Metals.

Copper — Closed .06 to .15 cent lower. March, 9.06; May, 9.13; July, 9.15; September, 9.20; December, 9.28; January, 9.29. Sales, 167 lots.

Lead—Closed .01 cent lower. March, 4.55; May, 4.59; July, 4.64; September, 4.69; December, 4.75. No sales.

Tin [standard]—Closed .20 to .275 cent lower. March, 44.60; May, 44.50; July, 44.45; September and December, 44.40. No sales. Straits—Closed .20 to .275 cent lower. March and May, 45.10; July, 45.05; September and December, 45.00. No sales.

Zinc — Closed unchanged. March, 4:45; May, 4.49; July, 4.54; September, 4.59; December, 4.67. No sales.

CHICAGO FUTURES.

CHICAGO BOARD OF TRADE.

Lard. [Per 100 pounds.]

	Open.	High	Low.	Close.	Prev. close.
March	$6.50	$6.52	$6.50	$6.50	$6.45
May	6.67	6.70	6.65	6.65	6.65
July	6.85	6.87	6.82	6.82	6.82
September	6.97	7.05	6.95	6.97	6.95
October	7.00	7.02	6.97	7.00	6.95

CHICAGO MERCANTILE EXCHANGE.

Butter. [Cents per pound.]

Stor. stands.—	Open.	High.	Low.	Close.	Prev close.
February	24⅞	25	24⅞	24⅞	24⅝

Eggs. [Cents per dozen.]

Refr. stands.—	Open.	High	Low.	Close.	Prev close
October	19⅜	19⅜	19⅜	19⅜	19⅜
Fr. grd. 1sts—					
February	16½	16⅝	16½	16⅝	16⅝
Stg. pkd. 1sts—					
March	17⅝	17⅝	17⅝	17⅝	17¾
April	17⅝	17⅝	17⅝	17⅝	17¾

CASH PRICES.

[Wholesale.]

Chicago.	Feb. 15.	Feb. 14.
Butter, extra, 92 score	$ .25½	$ .25½
Cattle, tops, cwt.	13.75	13.65
Clear bellies, lb.	.09¼	.09¼
Corn, No. 2, yel, bu.	.48¾	.48¼
Eggs, extras, doz	.17½	.16⅜
Hides, hvy packer, lb.	.10	.10
Hogs, tops, cwt.	8.25	8.20
Lard, cash, lb.	.06½	.0645
Do leaf, lb.	.06	.0600
Do loose, lb.	.06	.0595
Oats, No. 2, white, bu.	.30¾	.30¾
*Steel scrap, ton	14.87½	14.75
Wheat, No. 2, hd, bu.	.71½	.71⅛

*Average price Chicago and Pittsburgh.

New York. [Price per pound.]		
Antimony, Amer.	$ .14	$ .14
Coffee, No. 7 Rio	.05¼	.05¼
Do No. 4 Santos	.07½	.07½
Copper, electrolytic	.11¼	.11¼
Do export	.099¼	.1004
Cotton, mid. upland	.0899	.0901
Rubber, sheet smoked rib	.1612	.1608
Silk, Jap, cr db extr.	2.05	2.05
Sugar, raw, 96 duty pd.	.0285	.0285
Do refined	.0420	.0420
Tin	.45⅛	.4540
Wool, standard tops	.87	.87
Other Markets.		
Flour, std pats, bbl, Mpl.	$ 4.15	$ 4.15
Lead, lb, E. St. L.	.0470	.0470
Zinc, lb, E. St. L.	.04½	.04½

COMMODITY INDEX.

Associated Press weighted wholesale price index of 35 commodities:

Yest'day.	Prev. day.	Wk. ago.	Mo. ago.	Yr. ago.
66.15	66.07	66.12	66.50	70.83

Range of recent years:

	1939.	1938.	1937.	'33-'36.
High	67.39	74.37	98.14	89.22
Low	65.93	63.86	73.85	41.44

[1926 average equals 100.]

The Dow-Jones commodity futures index closed at 47.01—0.07.

BOARD OF TRADE SALES.

Open Grain Trades. [On Feb. 14, 1939 in thousand, of bu.]

	May.	July.	Sept.	Total.
Wheat	4,338	1,775	661	6,775
Corn, old	1,580	610	499	2,689
Oats	244	42	19	305
Rye	58	15	21	94
Soy beans	12	20	......	33
Grand total				†9,896
	May.	**July.**	**Sept.**	**Total.**
Wheat	46,302	30,676	10,599	87,640
Corn, old	40,391	18,919	9,538	69,399
Oats	8,687	2,051	836	11,574
Rye	3,770	1,161	567	5,498
Soy beans	1,292	309	......	1,607
Grand total				*175,718

†Includes 1,000 bu March wheat and 1,000 bu October soy beans. *Includes 63,000 bu March wheat, 551,000 bu March corn, and 1,000 bu October soy beans.

WAR DEPARTMENT, Office of the Constructing Quartermaster, Chanute Field, Rantoul, Illinois. Sealed proposals will be received at this office until 12:00 Noon, Central Standard Time, March 14, 1939 and then publicly opened for the construction and completion of Reinforced Concrete Paved Roads, Curbs and Concrete Sidewalks at Chanute Field, Rantoul, Illinois. Plans and specifications will be furnished upon receipt of certified check for twenty-five dollars ($25.00), made payable to the Treasurer of the United States.

ARGENTINA TELLS U. S. NAZIS WON'T GRAB OUR TRADE

Seeks to Calm Fear Over Import Slash.

BUENOS AIRES, Feb. 15.—(AP)—Two Argentine cabinet officers sought today to reassure uneasy United States business men that their $100,000,000 share of the Argentine market had not vanished beyond recall. Neither, they said, has it fallen, as some feared, into the hands of Germany's "blocked mark" dealers.

The concern of Americans developed after Argentina early today ordered purchases from the United States cut by 40 per cent from 1938 levels. Foreign Minister Jose Maria Cantilo and Finance Minister Pedro Groppo in interviews sought to give a reassuring aspect to the announcement.

Back's Hull's Policy.

The foreign minister placed himself squarely behind the multilateral free trade policy of United States Secretary of State Cordell Hull.

Finance Minister Groppo dismissed a suggestion that automobiles, refrigerators, electrical goods and chemicals Argentina usually has bought from the United States would be bought now from Germany.

Means 31 Million Slash.

It was Groppo who announced that United States imports must be reduced to "the level of three or four years ago" [which would mean a reduction of about $31,000,000] because imports far overbalanced United States purchases of Argentine goods.

In his interview Groppo said restriction of United States imports was a "pure expedient" to meet a "serious dearth of exchange." He added:

"We cannot seriously believe Germany could displace the United States as a trading nation."

RFC OFFERS LOAN ON CONDITIONS TO AID M. & ST. L. LINE

Washington, D. C., Feb. 15.—(AP)—The Reconstruction Finance corporation, with numerous conditions attached, offered today to lend $5,000,000 to help reorganize the long bankrupt Minneapolis and St. Louis railroad.

Jesse H. Jones, RFC chairman, said reorganization should be effected through a division of the property. One corporation, Jones said, should operate lines between Minneapolis, Minn., and Peoria, Ill., with branches in Iowa and Minnesota, a total of 904 miles. Another corporation would be created to own the road's remaining 519 miles.

"If this plan is approved by the court and the interstate commerce commission prior to Aug. 1 this year," Jones said, "the RFC will give favorable consideration to lending up to $5,000,000 to be secured by a first mortgage on the approximately 904 miles of line."

Another requirement would be that the corporation obtaining the loan set up a sinking fund of $25,000 a year for the first five years and an additional $50,000 annually thereafter.

Business Bits

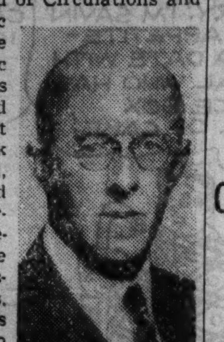

Philip L. Thomson.

Philip L. Thomson, president of the Audit Bureau of Circulations and director of public relations for the Western Electric company, was awarded a gold medal last night in New York City. The medal, for distinguished services to advertising, was presented by the Annual Advertising Awards. Other awards were made to Arthur Kudner, Inc., for advertising as a social force; Batten, Barton, Durstine & Osborn, Inc., for technical excellence and ethical soundness in advertisements in national magazines; Lord & Thomas for advertisements in newspapers; Arthur Kudner, Inc., for local advertisement in newspapers; N. W. Ayer & Son, Inc., for advertisements in industrial publications; Kenyon & Eckhart Inc., for advertisements in trade or professional publications; George Bijur, Inc., for distinguished layout and art and N. W. Ayer & Son, Inc. for distinguished copy.

The Chicago Mercantile exchange has admitted the following to membership: Charles B. Peterson, second vice president of the Northern Trust company; Don M. Craft, general partner of Paine, Webber & Co.; Carl J. Berst, of L. D. Schreiber & Co.; Albert P. Hinckley, partner in Fahnestock & Co., of New York, and Nathaniel E. Hess, vice president of the Great Western Distributors of New York.

The Milwaukee Avenue National bank announced it will open in new quarters at the northwest corner of Ashland avenue and Division street Feb. 23.

The board of the Ward Baking corporation has accepted the resignation of J. M. Livingston, president. No successor has been named.

Carl Zimmerman of Chicago has been named a director of the National Cut Stone association, which met for the first time in five years in Pittsburgh.

Louis Shattuck Cates, president of the Phelps Dodge corporation, has been awarded the Saunders medal by the American Institute of Mining and Metallurgical Engineers in New York.

P. S. Gregory, assistant general manager of the Shawinigan Water and Power company, has been named director of the Quebec Power company.

City's Water Certificates Sold at 2.6 Pct. Average

A syndicate headed by Phelps, Fenn & Co. and Paine, Webber & Co. yesterday was the successful bidder for $2,300,000 of Chicago water certificates at an average interest cost of 2.6 per cent, Robert B. Upham, city controller, announced. [illegible] 1959, at 2¾ per cent, brought a premium of $36,096. For $70,000, due Aug. 1, 1954, at 3 per cent, a premium of $35,175 was given. The money will be used in connection with the south side filtration plant and other improvements. The 2¾s were reoffered at 103¾, to yield about 2.54 per cent, and the 3s were priced at 106, to yield 2.52 per cent.

OWENS-ILLINOIS GLASS '38 NET IS $5,383,805

Other Firms Also Report Slump in Profits.

The Owens-Illinois Glass company yesterday reported 1938 net income of $5,383,805, equal to $2.02 a share on the capital stock. This was sharply below the 1937 net income of $9,351,627, or $3.51 a share.

Smaller 1938 earnings were reported by a number of other companies. Losses for the year were shown by the New York Air Brake company and Laclede Gas Light company, St. Louis. Larger earnings were reported by the Great Lakes Dredge and Dock company, Chicago engineering and contracting company.

Operations of New York Air Brake, maker of railroad air brakes, resulted in a 1938 loss of $170,623. This compared with a 1937 profit of $935,757.

The 1938 loss of Laclede Gas Light was $226,445, contrasting with a 1937 net profit of $123,592.

The Union Oil Company of California had 1938 net income of $6,862,758, equal to $1.47 a share, as against 1937's net income of $12,061,332, or $2.58 a share.

Dredge Earns $2,213,030.

Great Lakes Dredge's 1938 net income amounted to $2,213,030. The profit equaled $4 a share. Net income was $1,148,153, or $2.08 a share, in 1937.

Chicago Rivet and Machine company reported to stockholders that last year's operations resulted in a loss of $31,799. Sales slumped 33 per cent. In 1937 the company earned $207,950, or $1.38 a share.

Higher wage and tax costs and a slight reduction in sales resulted in a decline in 1938 earnings of the B/G Foods, Inc., the company reported to stockholders. Net income was $85,370 compared with $102,370 in 1937. Sales declined about 1 per cent, totaling $3,348,000 in 1938. The company operates forty-four restaurants in Chicago and other cities. Two shops in Baltimore were closed at the year end, the company announced.

Day's Earnings Reports.

Net incomes of companies reporting yesterday follow:

Year Ended Dec. 31.

	1938.	1937.
Alaska Pack	*$ 713,712	$ 362,387
Beld Hemingway	322,242	490,770
Per share	.72	1.05
B-G Foods, Inc.	85,372	105,050
Brooklyn U Gas	1,679,853	1,913,604
Per share	2.25	2.57
Chgo Rivet & M.	31,799	207,950
Per share	.21	1.38
Cin U Stock Yds.	103,888	82,881
Per share	1.08	.86
Cleve El Illum	6,825,924	7,101,798
Per share	2.44	2.56
Congoleum-Nairn	1,256,439	2,524,929
Per share	1.02	2.03
Cons Steel	102,481	435,593
Per share	.72	3.06
Contl Roll & Stl.	*213,393	984,966
Cutler-Hammer	*307,437	1,274,469
Detroit Gray Iron	67,286	40,986
Per share	.13	.08
Detroit Stl Prod.	173,288	787,174
Per share	.89	4.06
Electrographic Corp	197,524	282,997
Per share	1.31	2.20
Gen Baking	†2,713,425	1,504,813
Per share	1.26	.50
Gen Print Ink	663,667	1,180,768
Great Lakes D&D	2,213,030	1,148,153
Per share	4.00	2.08
Hein-Werner Mot P	69,795	89,923
Laclede Gas	*225,445	123,592
Lamaque Gold Mines	1,658,511	709,063
Per share	.55	.24
Lehigh Port Cem.	704,003	1,250,544
Per share	.63	1.35
Lone Star Gas	5,304,104	6,820,788
Per share	.88	1.14
N Y Air Brake	*170,623	935,757
Mont-Dakota Ut	809,569	840,330
Owens-Ill Glass	5,383,805	9,351,627
Per share	2.02	3.51
Postal Tel Land L.	*4,042,518	3,509,945
Prentice-Hall	386,825	417,175
Quaker State Oil	527,610	1,029,250
Per share	.57	1.11
Raybestos-Manh	321,713	1,924,879
Per share	.51	3.03
San Diego Can G&E	1,470,554	1,331,867
Scullin Steel	129,803	909,448
Union Oil	6,862,758	12,061,332
Per share	1.47	2.58
United Drug	475,000	1,312,314
Per share	.34	.94
December.		
Postal Tel Land L.	*1,916,968	1,987,216

*Net loss. †1938 figures are for fifty-three weeks ended Dec. 31; 1937, fifty-two weeks ended Dec. 25.

Underwriters Board Lashed by Insurance Broker Group

Members of the Insurance Brokers Association of Illinois, Inc., yesterday renewed their attacks against metropolitan supervising agent members of the Chicago Board of Underwriters. The brokers for several weeks have been carrying on a war with the supervising agents over commissions paid on the writing of fire insurance.

Metropolitan supervising agents are direct representatives of the insurance companies. Many of these agents have little contact with the public. The brokers are business producers who contact the public. Supervising agents usually represent several fire insurance companies. They gather business from brokers and pass it on to the companies.

Tells Brokers' View.

W. J. Robbins, chairman of the acquisition cost committee of the brokers' association, declared the brokers now feel that in the near future the Chicago Board of Underwriters will be reduced "simply to a state licensed rating body."

"Statements appearing recently would indicate that the brokers' position was one of attempting to forestall any reduction in his commission," Robbins said, "whereas an investigation of the true picture will show that the insurance broker has been trying to reduce the excess commissions paid to a small clique who now control the Chicago Board of Underwriters and who in turn are forcing an undue burden on the insurance buying public."

Cites Share in Expenses.

"We have been unable to obtain from the Chicago Board of Underwriters any explanation of their rather brief financial statement," he added, "but from that report it would appear that the metropolitan supervising agent contributes very little to the board's financial support, approximately $13,000. The brokers contribute $65,000 and the companies $289,000. The brokers and the companies are furnishing practically all the finances of the board, but neither the company representatives nor the brokers' representatives are allowed any voice in the management of the board."

Robbins said the metropolitan supervising agents have been "successful in getting excess commissions and absolute control or rates."

GIANNINI GOES TO PUBLIC WITH HIS SEC SCRAP

Quiz "Evidence" Old, Banker Declares.

[Continued from page 21, column 5.]

"more than the amount that he would require each year to defray his personal and certain corporate expenses, as well as sums employed in making investments, and which have been made a matter of public record many times."

4. That in 1930 he was asked to accept $7,000,000, which represented 5 per cent of the net profits of Bancitaly corporation for 1927, 1928 and 1929, minus $1,500,000. Instead of this amount, the statement said, he took $1,215,000, later accepting $2,487,000 as additional compensation to defray "his expenses, taxes, contributions, investments, donations, life insurance premiums, etc."

Personal Net Worth $407,798.

5. That Giannini's personal net worth on Dec. 31, 1938, was $407,789, exclusive of insurance policies with a cash surrender value of $251,902. The statement added, however, that he was faced with a contingent liability in the form of a claim for additional taxes in prior years aggregating more than $300,000, including interest.

An accompanying list of the securities owned by Giannini on Dec. 31, 1938, included 660 shares of Bank of America, worth $24,420 at current market prices, and 2,050 shares of Transamerica corporation stock, worth $13,837.

Other Investments Listed.

Other investments held by Giannini and their market value on Dec. 31, 1938, included the following: Chicago corporation, 267 shares, $534; Continental Illinois National Bank and Trust company, 750 shares, $60,375 [original cost $25,849]; First National Bank of Chicago, 120 shares, $27,480; Guaranty Trust company of New York, 200 shares, $46,800; First National Bank of New York, 10 shares, $16,350; Central Hanover Bank and Trust company of New York, 200 shares, $17,000; St. Paul Fire and Marine Insurance company, 100 shares, $22,700; Pacific Coast Mortgage company, 1,200 shares, $117,600.

Practically all of his other investments consisted of smaller holdings in other banks and insurance companies, plus $85,980 of foreign securities.

In San Francisco Giannini said:

"A wild scramble for headlines seems to be the governing passion of those in government.

"Every bureau has its propagandist, every department its myriad of publicity men."

REVIVED PRIVATE ENTERPRISE HELD KEY TO RECOVERY

A revival of activity in private investment and private enterprise might make possible an $80,000,000,000 annual income in this country, C. M. Chester, chairman of the board of the General Foods corporation, said yesterday. He spoke before 1,500 delegates to the industrial relations conference of the American Management association at the Palmer House.

"In spite of paralyzing tax burdens and world-wide economic disorders, we still can create recovery here at home through self-improvement," he said.

The first essential to real American recovery, Chester said, is betterment in industrial relations. The second, he added, is increased efficiency in manufacturing methods.

MONEY, GOLD, AND SILVER

NEW YORK, Feb. 15.—(AP)—SILVER—Bar, 42¾c unchanged.

LONDON, Feb. 15.—(AP)—Money, ½%. Discount rates: short and three month bills, 17/32%. Bar gold, 148s 4d, up ½ penny. [Equivalent $34.77.] Bar silver, 20 1/16d, up 1/16. [Equivalent 43.11 cents.]

PARIS, Feb. 15.—(AP)—The United States dollar was quoted 37f 76c francs [2.648 cents to the franc] in final foreign exchange transactions today. In comparison the franc was 2.649 cents in New York overnight. Exchange on London 177f. Principal rente issues in the bourse were: 3%, 82f 80; francs: 4½s "A", 86f 15c; 4½s, 1937, 154f 75c.

Foreign Exchange.

[Quotations in American cents].

	Feb. 15.	Feb. 14.	Wk. ago.	Yr. ago.
London	468.56¼	468.81¼	468.62½	502.87½
Paris	2.64¾	2.64¾	2.64¾	3.29
Italy	5.26¼	5.26¼	5.26¼	5.26½
Belgium	16.87	16.88	16.90	17.00
Switzerl'd	22.72	22.70	22.05½	23.28
Holland	53.66	53.63	53.90	56.08
Denmark	20.92	20.93	20.92	22.45
Sweden	24.13	24.16	24.16	25.92
Norway	23.54	23.56	23.55	25.26
Germany	40.13	40.14	40.14	40.50
†Do	20.25	20.25	20.30	......
‡Do	20.25	20.25	20.35	......
Poland	18.93	18.93	18.95	19.01
Greece	.86	.86½	.86½	.92¼
Rumania	.76	.75	.75	.75½
Jugo-Slav	2.33	2.33	2.33	2.36
Czechoslov	3.43	3.43	3.42¾	3.52¼
Finland	2.07	2.08	2.08	2.22
Canada	99.53¼	99.53⅛	99.48 1/16	100.06¼
Argentina	23.10	23.10	23.05	26.50
Do ofc.	*31.20	*31.25	*31.24	......
Brazil	*5.90	*5.90	*5.90	*5.80
Hongkong	29.17	29.17	29.18	31.45
Shanghai	16.05	16.00	16.15	29.80
Japan	27.34	27.35	27.35	29.08
India	35.03	35.05	35.04	38.00
Chile	4.00	4.00	4.00	4.15
Singapore	54.50	54.53	54.50	58.95
Hungary	19.85	19.85	19.85	19.95
Mexico	*20.10	*20.10	*20.10	*27.82

*Nominal. †Benevolent. ‡Travel.

DISMISSAL OF 11 IN U. S. OIL PRICE CASE IS UPHELD

Another Trial Is Unfair, Court Rules.

[Continued from page 21, column 8.]

tary and treasurer of the Western Petroleum Refiners' association.

The Globe Refining company of Kansas.

View of Judge Kerner.

Judge Kerner said in his decision that it would be a "monstrous penalty" on the defendants if the government were allowed to bring them to trial again after it had failed to prove its case in the first instance.

"To grant the prosecution a new trial, after judgment of dismissal had been rendered pursuant to its reservation of power to wrest the case from the jury if the case turned on a purely legal question, is to create a right that never before existed," the opinion said. "The creation of a right in this case would come very close to violating the ancient doctrin codified in our constitution that the accused shall not twice be put in jeopardy of life or limb for the same offense.

"There has been no encroachment on the proper province of the jury. The essence of legal power is to take away the case from the jury where there is an insufficiency of evidence to sustain a conviction. The power to direct a verdict and the power to render a judgment of dismissal, pursuant to the reservation of the legal question, are clearly incidental to and necessarily flow from the judicial function of determining the legal sufficiency of the evidence. The court has inherent power to invoke these procedural aids in its effort to administer criminal justice."

Another Argument Lost.

Government attorneys had also argued that Judge Stone was not within his rights in deferring his ruling under which he freed the 18 defendants.

"To say that the mere postponement of a ruling in favor of the defendants bars the ruling completely is going beyond all bounds in giving the government a right based purely on a change in procedural form," Judge Kerner declared.

Judge Kerner's opinion, concurred in by Judges Evan A. Evans and J. Earl Major, was a sweeping vindication for Judge Stone, whose conduct of the case had been attacked vehemently by government counsel. Both Judge Kerner and Judge Major are Roosevelt appointees. Judge Kerner, former Illinois attorney general, was named to his present post late in 1937.

Rulings Made Late.

Judge Stone's rulings were made last July, six months after the end of 111 days trial. Indictments were returned originally against 72 individuals and corporations. During the course of the long trial Judge Stone dismissed 16 individual defendants, seven of the corporation defendants, and three trade publications. The remaining 46 were convicted by the jury.

The case was one of the first of the big "trust busting" crusades of the Roosevelt administration. The government charged that the group of petroleum interests conspired to raise and fix gasoline prices in violation of the Sherman anti-trust act. It was brought out during the trial that the defendants had consulted government officials on their efforts to stabilize the oil industry and had received apparent approval. The objective, it was shown, was the same that the government was striving for through its administration of the national recovery act.

92 RAILS' JANUARY REVENUE ABOVE YEAR AGO AT 250 MILLIONS

The Association of American Railroads reported yesterday that ninety-two class 1 railroads had combined operating revenues in January estimated at $250,608,497. This compared with $231,346,269 in January, 1938, and with $276,137,442 in January, 1937. Freight revenues for January totaled $201,455,446, against $179,877,942 in January, 1938. Passenger revenues totaled $29,237,117, against $31,520,938.

Daniel Willard, president of the Baltimore and Ohio, said the B. & O.'s January revenues ran about 10 per cent ahead of January, 1938. Trafic this month is about the same as that of January, he added.

Railroads reporting yesterday on earnings included:

	1938.	1937.
Net Income 12 Months Ended Dec. 31.		
D & H R.	$ *156,205	$ *998,165
Erie	*10,777,794	*433,293
Fla East Coast	*1,965,526	*2,181,193
Reading	3,295,309	6,839,345
Per share	.35	2.88
Santa Fe	8,288,044	7,659,404
Per share	.83	.59
December Net Income.		
D & H R.	283,444	*240,599
Erie	*489,990	*1,043,604
Fla East Coast	*153,664	*130,814
Reading	731,982	456,154
Santa Fe	2,019,137	1,175,465

*Loss.

Banker Dollar Acceptance Volume Lowest Since 1916

New York, Feb. 15.—[Special.]—Bankers' dollar acceptances outstanding in the United States last month reached the lowest point since 1916, the Federal Reserve bank of New York reported today. The total on Jan. 31 was $255,402,175, a decrease from Dec. of $14,203,276 and $70,402,220 below the total of Jan. 31, 1938.

BOARD OF TRADE STOCKS.

	Sales.	High.	Low.	Close.	Prev. close.
Eas O Co Com	450	1	¾	1	⅞

Day By Day Story of the Experimental Farms

by HOMER NEISZ

Laboratory Plans Ready.

February 15, 1939.

BUILDING plans for the agricultural research laboratory to be established at Peoria have been announced by the federal department of agriculture. The laboratory is one of four to be built in different parts of the country to try to find new uses for surplus farm products.

These laboratories were authorized by the agricultural adjustment act of 1938. Federal funds not to exceed $4,000,000 a year are to be divided equally among the four.

The Peoria laboratory is to serve twelve states—Illinois, Indiana, Iowa, Kansas, Michigan, Minnesota, Missouri, Ohio, Nebraska, North and South Dakota, and Wisconsin. The one for the southern region will be located at New Orleans, the eastern in the Philadelphia area, and the western in the San Francisco bay area.

Room for Staf of 250.

The building at Peoria will be a U shaped structure of three stories and basement. It will have offices and workrooms for a research staf of 250 people.

The front of the building will be the base of the U. It is to be 211 feet long and will contain offices, conference rooms, and a library. One of the 306 foot wings will be equipped with research laboratories for work in chemistry, physics, or biology.

The other wing also will contain some laboratories and will have space for the production and study of motor fuels and for heavy engineering apparatus. Shops and special research rooms will be located in the basement. The building will be fireproof and air conditioned.

Dr. O. E. May, formerly head of the soy bean industrial products laboratory at Urbana, will direct the research work at the Peoria laboratory. May has been making a survey of public and private laboratories in the northern part of the country to determine what is being done to find new industrial uses for surplus farm products in this area.

Seek Fuel from Grain.

Research workers for the laboratory are to be selected through the civil service commission. Their first task, according to government reports, will be to develop new uses for surplus corn and wheat and agricultural waste products.

Members of the Illinois Agricultural association passed a resolution at their annual meeting asking that the laboratory begin work as soon as possible to develop and demonstrate the possibilities of motor fuel made from surplus grains.

Announcements from Washington indicate that the southern laboratory likely will do its first work on cotton, sweet potatoes, and peanuts. The eastern laboratory is scheduled to begin with tobacco, milk products, apples, potatoes, and vegetables, and the western laboratory is to tackle the surplus problem of wheat, potatoes, alfalfa, vegetables, and fruits other than apples. Construction of all four of the laboratories will be started before the end of June, according to present plans.

OFFICIAL WEATHER FORECAST

The official forecast for today and tomorrow and yesterday's table of records follow:

WISCONSIN: Cloudy, occasional snow Thursday and probably in east Friday morning; rising temperature Thursday and in north and central Friday.

INDIANA: Mostly cloudy, occasional snow in north and rain or snow in south Thursday and probably in extreme north Friday; rising temperature Thursday, somewhat colder in extreme south Friday.

OHIO: Partly cloudy and rather cold Thursday; light snow Thursday night, ending early Friday.

LOWER MICHIGAN: Occasional snow Thursday and probably Friday; rising temperature.

UPPER MICHIGAN: Occasional snow Thursday and probably Friday; rising temperature.

MISSOURI: Occasional rain in west and south, snow changing to rain in northeast Thursday; Friday generally fair, rising temperature Thursday, somewhat colder Friday.

IOWA: Occasional snow with rising temperature Thursday; Friday generally fair, colder in west and extreme south.

MINNESOTA: Occasional snow with rising temperature Thursday; Friday generally fair, warmer in extreme east.

NORTH DAKOTA: Partly cloudy in west, occasional snow in east, rising temperature Thursday; Friday generally fair.

SOUTH DAKOTA: Mostly cloudy with rising temperature Thursday, occasional snow in east and central; generally fair Friday.

NEBRASKA: Occasional snow with rising temperature Thursday; Friday generally fair, somewhat colder in east.

KANSAS: Occasional rain or snow Thursday, colder in south; generally fair Friday, colder in east.

Place of observation. State of weather. Feb. 15 6:30 p. m. Central standard time	Direction of wind	Temp. 6:30 p. m.	Highest today	Lowest last night	Precip'tion last 24 hours
East central states—					
Alpena, clear	N.W.	2	16	10	.01
Cairo, cloudy	N.	36	42	30	.30
Chicago, clear	N.W.	13	23	23	...
Cincinnati, snow	N.W.	26	32	30	.94
Cleveland, snow	N.W.	20	28	24	.85
Detroit, clear	N.W.	14	28	26	...
Escanaba, clear	N.W.	0	6	-2	.01
Evansville, cloudy	N.	30	32	32	.40
Fort Wayne, clear	N.W.	16	28	28	...
Frankfort, cloudy	N.	8	12	10	.06
Grand Rapids, snow	N.W.	12	24	24	...
Green Bay, clear	N.W.	6	6	0	...
Indianapolis, cloudy	N.W.	22	30	28	...
La Crosse, clear	N.W.	4	6	-6	...
Madison, clear	W.	6	6	-3	...
Marquette, clear	W.	-2	2	-2	.02
Memphis, clear	W.	48	52	34	.30
Milwaukee, clear	N.W.	8	14	14	...
Nashville, clear	N.W.	42	56	34	1.64
Peoria, clear	N.	16	24	24	...
Sault St. Marie, clear	N.W.	-4	4	2	.02
Springfield, Ill., clear	N.	24	28	26	...
West central states—					
Bismarck, cloudy	S.E.	0	0	-38	...
Charles City, clear	N.	6	8	-8	...
Concordia, cloudy	E.	28	28	24	...
Davenport, clear	N.E.	16	18	16	...
Des Moines, cloudy	E.	16	16	2	...
Devils Lake, clear	S.	-12	-10	-32	...
Dubuque, clear	N.	10	12	6	...
Dodge City, cloudy	S.	54	56	22	...
Duluth, clear	N.W.	-8	-2	-26	...
Huron, cloudy	S.E.	6	6	-20	...
Kansas City, cloudy	E.	30	30	22	...
Keokuk, cloudy	N.E.	20	22	18	...
Little Rock, clear	S.E.	46	54	34	.01
Mpls.-St. Paul, clear	N.W.	-8	0	-20	...
Moorhead, cloudy	S.	-12	-12	-32	...
North Platte, cloudy	S.E.	20	22	18	...
Oklahoma City, clear	S.	56	60	32	...
Omaha, cloudy	E.	16	16	4	...
Rapid City, snow	N.	14	18	6	...
Sioux City, cloudy	S.E.	8	8	-4	...
St. Louis, clear	N.E.	28	30	26	...
Springfield, Mo., clear	E.	44	48	24	...
Wichita, cloudy	E.	48	52	26	...
Williston, cloudy	W.	4	6	-24	...
Eastern states—					
Albany, clear	N.W.	42	56	34	.22
Atlanta, snow	N.W.	26	52	54	1.68
Boston, rain	S.W.	54	62	30	.46
Buffalo, cloudy	N.W.	20	26	24	.48
New York, rain	N.W.	34	62	44	.20
Oswego, cloudy	N.W.	26	26	26	.54
Philadelphia, snow	N.W.	34	66	48	.32
Pittsburgh, snow	W.	28	36	36	.82
Raleigh, cloudy	N.W.	42	70	58	.74
Washington, rain	N.W.	38	68	54	.66
Gulf states—					
Abilene, clear	S.	66	68	36	...
Amarillo, clear	W.	62	64	32	...
Brownsville, clear	E.	66	74	52	...
El Paso, clear	S.W.	66	66	34	...
Dallas, clear	S.	58	58	38	...
Galveston, clear	S.	56	62	48	...
Jacksonville, cloudy	N.W.	58	76	68	.42
Miami, cloudy	S.	76	80	74	...
Mobile, clear	N.W.	56	60	52	.48
New Orleans, clear	N.	58	60	54	.40
San Antonio, clear	S.	68	70	44	...
Shreveport, clear	S.E.	56	60	38	...
Tampa, cloudy	N.W.	64	78	68	.40
Vicksburg, clear	E.	54	58	44	.28
Mountain states—					
Boise, clear	N.W.	40	44	34	.04
Cheyenne, cloudy	N.W.	36	40	22	...
Denver, cloudy	N.E.	44	50	26	...
Havre, clear	W.	20	24	0	.18
Helena, snow	N.	22	30	28	.22
Lander, snow	N.	28	44	18	.04
Miles City, snow	N.W.	12	16	-2	.12
Phoenix, clear	N.	68	68	38	...
Pueblo, cloudy	N.	50	56	20	...
Salt Lake City, snow	N.	32	38	30	.08
Santa Fe, clear	N.	40	42	18	...
Yellowstone Pk., snow	N.W.	16	30	22	.16
Pacific states—					
Fresno, cloudy	N.W.	60	60	42	...
Los Angeles, clear	N.W.	72	76	50	...
Portland, Ore., cloudy	N.	52	52	46	.14
San Diego, clear	W.	60	62	46	...
San Francisco, clear	W.	60	60	50	...
Seattle, cloudy	W.	50	50	38	.48
Spokane, clear	N.W.	40	40	32	.62
Walla Walla, clear	N.W.	48	48	36	.12
Yuma, clear	S.	74	74	40	...
Canadian—					
Battleford, clear	N.W.	8	12	-26	...
Calgary, clear	N.W.	26	32	2	...
Edmonton, clear	Calm	20	22	-6	...
Medicine Hat, clear	N.W.	16	22	2	.16
Minnedosa, clear	W.	-10	-8	-42	...
Montreal, snow	W.	18	22	14	.62
Quebec, snow	S.W.	22	24	14	.74
Qu'Appelle, clear	W.	2	4	-34	...
The Pas, snow	W.	-4	-4	-36	.04
Toronto, clear	N.W.	20	28	20	.24
White River, clear	N.W.	-24	-10	-20	.04
Winnipeg, cloudy	S.	-18	-12	-38	...

CHICAGO STOCKS

Wednesday, February 15, 1939.

Shares sold today .... 18,000 | Total sales 1939 to date 1,071,000
Year ago .... 13,000 | Total sales 1938 to date 824,000

1939 High.	1939 Low.	Description, div. rate. $'s	Sales	Open	High	Low	Close	Net chge.	Closing Bid	Closing Asked.
58⅛	54⅞	‡Abbott Lab [1.60a]	30	58¼	58¼	57⅞	58⅛	....	57½	58⅛
8¼	6½	Allied Prod [.125g]	100	7	7	7	7	— ⅛	6½	7½
19½	18	Do A [1.75]	100	18	18	18	18	— 1½	17⅝	18½
47⅞	40	‡Allis Ch Mfg [1.50]	60	41⅞	42⅜	41⅞	42⅜	....	42	42¼
158¼	149¾	‡Am Tel & Tel [9]	201	157⅞	157⅞	156⅛	156⅝	....	156	157
6⅛	5	Armour & Co	200	5⅛	5⅛	5	5	— ⅛	5	5⅛
8⅜	6¾	Aviat Corp [.185e]	50	7	7	7	7	....	7	7¼
4	2⅞	Avia & Trans	900	3¼	3¼	3⅛	3¼ +	⅛	3⅛	3⅜
9	7½	Bar & See A [1.20]	350	8⅞	9	8⅞	9	....	9	9¼
11⅜	9	Belden Mfg [.05g]	100	9	9	9	9	....	8¼	9½
29¼	23⅛	Bendix Av	1,000	26	26⅜	26	26½ +	⅛	26½	26⅝
9½	7⅜	Berghoff Brew [1]	50	9½	9½	9½	9½	....	9¼	9½
32	25	Borg Warner [.25e]	1,350	26	26	25¼	25½ —	⅝	25¼	25½
17¼	13	Bruce E L	200	15	15¼	15	15 —	¼	14¾	15¼
3⅛	2⅜	Burd Piston Ring	50	2⅞	2⅞	2⅞	2⅞	....	2⅞	3
9	7⅝	Butler Bros [.15g]	600	7⅞	7⅞	7⅝	7⅝ —	¼	7⅝	7⅞
70⅝	66½	Cen Ill P S pf [1k]	280	69⅞	70⅝	69⅞	70⅝ +	⅝	70⅛	71
⅝	⅝	Cen Ill Sec	100	½	½	½	½	....	½	⅝
6	5⅛	Do pfd [.25e]	100	6	6	6	6	....	5⅞	6½
52	45	Cen & S W $7 pfd	10	51	51	51	51 +	1	48	52
4¼	3⅛	Cen Sta P&L pfd	10	4	4	4	4 —	¼	4⅜	4½
16	15	Chain Belt [.20g]	200	16	16	15⅝	15⅞ +	⅛	15½	16
2⅛	1⅜	Chi Corp	300	1¾	1¾	1¾	1¾	....	1⅝	1⅞
9½	8½	Chi Yell Cab [1]	100	9	9	9	9 +	⅛	8½	10
84	68⅝	Chrysler Corp [1g]	50	76¼	76¼	76¼	76¼ +	2¼	76	76¼
27⅞	26⅝	Com'w Edis [.40g]	1,450	27⅞	27⅞	27⅜	27⅜ —	⅛	27⅜	27⅞
15⅜	12⅞	Compressed Ind Gas	100	12⅞	12⅞	12⅞	12⅞ —	⅛	12⅜	13½
6¼	5½	Con Biscuit [.60e]	100	5⅞	5⅞	5⅞	5⅞	....	5⅞	6
9¼	8	‡Cons Oil [.80]	105	8½	8⅝	8½	8½	....	8⅜	8⅜
37	30	Crane Co	50	30	30	30	30 —	2½	29½	30
66	55	Cudahy Pack pfd	200	66	66	66	66	....	66	73
26½	24	Dayton Rub A [2e]	10	24	24	24	24 —	1	24	25
20⅞	17⅞	Deere & Co [1.35e]	250	19½	19⅞	19½	19⅞ +	⅞	19¾	19⅞
21	19¼	Elgin Nat Wat [.25g]	100	20	20	20	20	....	19½	20½
43⅛	35⅞	‡Fairbanks Morse	50	37⅛	37⅛	37⅛	37⅛	....	37	39
5	3⅝	Four Wh Dr Auto	100	3⅝	3⅝	3⅝	3⅝ —	¼	3¼	4
2½	2	Fuller Mfg	50	2⅛	2⅛	2⅛	2⅛ +	⅛	2⅛	2½
60	50⅞	‡Gen A Tran [2.25e]	50	56⅛	56⅛	56⅛	56⅛	....	55	57
40⅝	36⅞	‡Gen Foods [2]	139	40⅛	40⅛	39⅞	40⅛	....	39⅞	40⅛
51	42⅝	‡Gen Motors [1.50e]	118	47⅞	48⅛	47⅛	48⅛	....	47⅞	48⅛
8¼	7	†Gillette Saf R [.60]	30	7	7	7	7	....	7	7¼
13½	11½	Goldblatt [1.60b]	50	11½	11½	11½	11½ —	⅛	11¼	12
38½	29⅝	‡Gdyr T&R [.25g]	30	32½	32½	32½	32½	....	32	32⅞
11	10⅛	Gossard HW [.25g]	100	10⅝	10⅝	10⅝	10⅝ +	⅛	10½	11
27	24½	Gt Lakes Dredge [1a]	700	26	26⅝	26	26½ +	⅝	26⅜	26⅝
8¼	6⅞	Heileman G Brew [1]	200	8⅛	8⅛	8	8	....	8	8¼
12	11	Hubbell H Inc [.90e]	50	12	12	12	12 +	¼	12	12½
94⅝	79¼	‡Inland Steel [.50g]	30	88⅝	88⅝	88⅝	88⅝	....	88	89
60⅝	52½	‡Int Harvester [1.60]	75	57⅞	58⅜	57⅞	58⅜	....	58	60
16½	15½	Iron Fireman [1.20]	50	16½	16½	16½	16½ +	1	16	17¼
26	21½	Jarvis WB [1.50e]	150	23⅝	23⅝	23⅛	23⅛ —	⅜	23⅜	23⅞
4⅞	4	Katz Drug [.125g]	150	4⅛	4⅛	4⅛	4⅛ —	⅛	4⅛	4¼
79¼	79¼	Kellogg Switch pf[5]	10	79¼	79¼	79¼	79¼ +	⅛	71	85
3⅞	3⅜	Kerlyn Oil A [.35]	200	3⅜	3⅜	3⅜	3⅜ —	⅛	3⅜	3⅞
6¼	5⅛	Lib-McN & L	100	5½	5½	5½	5½ +	⅛	5⅜	5½
5½	4⅛	Lincoln Pr	100	4½	4½	4½	4½	....	4⅛	4⅞
31	29	Do pfd [3.50]	60	30	30	30	30 +	1	29	30
14⅛	11⅞	Marsh Field	650	14	14⅛	14	14⅛ +	⅛	14	14¼
49⅞	44⅞	Montg Ward [.75g]	100	49½	49½	49½	49½ +	⅛	49⅝	50
17	14⅛	Musk M Sp A [.50k]	100	16	16	16	16 +	⅛	16	17
31⅞	30¼	Nat Batt pfd [2.20]	60	31½	31½	31½	31½	....	31½	32½
26	21	Noblitt-Sparks [1]	150	25	25	24⅞	24⅞ +	⅛	24½	24⅞
9	7	Nor'west Bancorp	200	8⅞	9	8⅞	9 +	⅛	8⅞	9
17½	14⅛	Nor'west Engr [.25g]	100	16	16	16	16 +	⅛	15½	16½
24⅝	19⅞	Penn R R [.50e]	50	19⅞	19⅞	19⅞	19⅞ —	⅜	19⅝	20⅛
38⅞	35	Peoples GL&C [1g]	200	38⅜	38⅜	38⅜	38⅜ +	⅛	38	39
27½	25⅛	Perfect Circle [2]	50	27½	27½	27½	27½ +	⅛	25⅝	27½
16½	11⅛	‡Poor & Co B	30	12⅞	12⅞	12⅞	12⅞	....	12⅜	13
117½	113½	Quaker Oats [5a]	170	115¼	115½	115	115 —	1	114½	117
157	152	Do pfd [6]	10	152	152	152	152 —	2¼	148½	152
⅞	¾	Raytheon Mfg pfd	200	¾	¾	¾	¾ —	⅛	⅝	¾
2¼	1⅛	Rollins Hos	550	1⅞	2	1⅞	2 +	⅛	1⅞	2
25	23	Sangamo El [1e]	50	24	24	24	24	....	23⅝	24
74⅝	66⅞	‡Sears-Roeb [3]	328	71⅞	72⅜	71⅞	71⅞	....	71⅞	72¼
28⅞	26⅛	Std Oil Ind [1]	100	27	27	26⅝	26⅝	....	26⅝	27
12½	9⅞	‡Stewart-Warn	7	10⅛	10⅛	10⅛	10⅛	....	10⅛	10⅝
19⅞	18⅛	Swift & Co [1.20]	250	18½	18⅝	18½	18⅝	....	18⅝	18⅝
28	26⅜	‡Swift Int [2]	161	27⅞	27⅞	27⅜	27⅞	....	27½	28
90⅝	82⅛	‡Union Carbide [.40g]	52	83⅝	83⅝	82⅞	82⅞	....	82⅜	84
13¼	9⅞	Unit Air Lines	50	10⅞	10⅞	10⅞	10⅞ +	⅛	11¼	11½
2⅛	1⅝	Utah Radio	50	1⅝	1⅝	1⅝	1⅝ —	⅛	1⅝	1⅞
18⅝	17	Walgreen [.25g]	200	17⅞	17⅞	17⅞	17⅞ +	⅛	17⅞	18
24⅝	20	‡West Un Tel	75	20⅞	21⅞	20⅞	21⅞	....	21	21⅞
119⅝	98⅝	‡West E&M [.50g]	80	110	110⅞	110	110⅞	....	110½	111¼
9	8½	Wieboldt Strs [.25e]	200	8½	8½	8½	8½	....	7⅞	8⅞
5⅛	4⅝	Wisc Bankshrs	100	4⅝	4⅝	4⅝	4⅝	....	4⅝	5
79	77¼	‡Wrigley W Jr [3a]	40	79	79	79	79	....	78	79
22⅞	15⅝	Zenith Radio	80	17⅞	17⅞	17⅞	17⅞ —	¼	17⅞	18

*Ex dividend. †Ex rights. a—Also extra or extras. b—Shares payable in stock. g—Declared or paid so far this calendar year. ‡Odd lots. f—Payable in stock. e—Paid last year. h—Cash or stock. k—Accumulated dividend paid or declared this calendar year.

WANT AD INDEX

	Page.	Col.
Apartments—See To Rent.		
Auction Sales	26	4
Automobiles—		
Auto House Trailers	27	7
Autos, Trucks To Rent	27	7
Loans	27	8
Repairing and Accessories	27	7
Tires	27	7
Trucks	27	8
Used Automobiles—For Sale	27	1
Wanted	27	7
Barter and Exchange	24	8
Bar and Store Fixtures	26	6
Bicycles and Motorcycles	27	7
Board and Lodging	25	2
Boats, Yachts, Etc.	23	7
Building Material [Paints, etc.]	25	7
Business Opportunities—		
Business Equipment	26	6
Businesses For Sale	26	5
Business Service	26	6
Concessions, Locations and Leases	26	6
Distributors	26	6
Job Lots	26	5
Partnerships and Investments	26	6
Wanted	26	6
Business Personals	25	7
Business Directory	25	7
Cameras and Optical Goods	23	7
Cemeteries	12	7
Clothing, Furs, Etc.	25	7
Coal and Wood	26	4
Collections	27	8
Dancing Schools	26	8
Death Notices	12	7
Dogs, Cats and Pets	24	8
Dressmaking and Millinery Schools	24	8
Employment Agencies—Men	24	3
Employment Agencies—Women	24	6
Financial Service	26	8
Furniture	25	8
Help Wanted—Men	24	1
Help Wanted—Women	24	5
Horses, Harness, and Wagons	26	6
Hotels and Apartment Hotels	25	2
Home Furnishings and Furniture	25	8
Home Furnishings Wanted	26	4
Household Appliances	26	4
Houses—See Real Estate and To Rent.		
Instruction	26	6
Jewelry, Old Gold, Etc.	26	6
Loans—Personal and Business	26	7
Lost and Found	24	8
Machinery and Equipment	26	4
Mortgages [See Real Estate Loans]	26	4
Motorcycles and Bicycles	27	7
Moving, Storage [See Business Dir.]	25	7
Musical and Dramatic	26	4
Musical Instruments	25	7
Office Furniture and Devices	25	7
Personal	24	8
Pianos [See Musical Instruments]	25	7
Piano Tuning [See Business Dir.]	25	7
Radios, Supplies and Service	26	8
Real Estate—		
Apartment Buildings	26	1
Business Property	26	1
Farm Lands	23	1
For Exchange	26	4
Houses	26	1
Houses Built to Order	26	2
Industrial Property	25	7
Loans, Mortgages	26	4
Suburban	26	2
Vacant	26	3
Wanted	26	4
Scales	24	8
Sewing Machines	26	6
Situations Wanted	23	8
Situations Wanted	24	1
Sporting Goods	27	8
Stocks and Bonds	26	4
Store and Bar Fixtures	26	6
Stoves [See Household Appliances]	26	4
To Rent—		
Apartments	25	3
Apartments and Rooms to Share	25	3
Furnished Houses	25	3
Furnished Apartments	25	5
Houses [City and Suburban]	25	3
Industrial Property	25	7
Offices and Shops	25	6
Rooms	25	1
Stores	25	6
Travel	23	7
Trade Schools—Men	24	4
Trade Schools—Women	24	7
Typewriters and Supplies	23	7
Vacuum Cleaners [See Hshld. App.]	26	4
Wanted—To Buy	25	8
Wanted—To Rent—		
Rooms	25	2

FARM LANDS

Illinois.

CLOSE IN FARM FOR PERSON LIMITED means. New 1½ sty. cottage and nearly 5 acres with over 300 ft. of Higgins-rd. frontage [house needs some work]; electricity, no asmts., just outside Chicago, east of Mannheim-rd. Price $2,395; $375 cash, $25 mo. Address F C 146, Tribune.

COUNTRY FARM ESTATE—S. W. OF Palos Park with 529 feet facing main concrete highway; excellent hill top, ideal chickens, fruit or vegetable. Adjoins bus stop, electric, gas. Price $750; $150 cash; $10 month. Address F B 524, Tribune.

160 AC. LAKE COUNTY FARM—ON STATE highway. House, barn, other bldgs. 140 ac. under plow, some virgin timber. $60 per ac. ½ cash. T. J. Stahl, Waukegan, Ill. Phone Majestic 238.

— — — — 5 ACRES ONLY $750 — — — — Hard road, elect. available. Fine for chickens and garden; $100 cash, balance monthly. Near Wheaton. Address S B 448, Tribune.

— — TO CLOSE ESTATE—120 ACRE — — FARM—DeKalb county, with improvements, cheap. Carl W. Kellman, Attorney and Executor, Sycamore, Illinois.

FOR SALE—OR RENT—IN PALATINE; 5 acres; 3 room house; garage. Lak. 5106.

8AC.—13 ACRES GOOD BUILDING, WIDE highway. 3 miles city. Kil. 3361.

Indiana.

5 ACRES, REAL LOG CABIN—SHADE, 47 miles. $525. De Mills, Pullman 4000.

30 A.—CLOSE TO LA PORTE; EXCELLENT land; good bldgs.; 5 a. gravel pit. Only $2,150. Need $550 cash. Vullmahn, 908 Franklin-st., Michigan City, Ind.

Michigan.

EDGE SMALL TOWN, S. W. MICH.—GOOD 4 rm. hse., elec. lts., bath; gar.; large lot. Only $950. Tms. Address E O 517, Tribune.

120 A., ½ MI. TOWN, RIVER, TIMB., LOAM, Alfalfa. Gd. bldg. $2,250. $400 cash, $100 semi. ERWIN TINNEY CO., Fremont, Mich.

20-A.—MN. RD. BLDGS. TMB. $575. $100 dn. $8 mo. Others. Evans Co., Fremont, Mich.

MOD. HM., LGE. LOT, SO. MICH., GAR., henhse., fruit. Reas. Address H 330, Tribune.

FREE FARM LIST—S. W. MICHIGAN; ALL kinds, sizes. ROESSLER, 140 S. Dearborn.

Wisconsin.

SPECIAL SALE OF RAILROAD LANDS 100,000 acres in heart of upper Wisconsin. Only $4 to $5 per acre for good farm land; ¼ cash, balance long time. Clay loam soil. Unequaled for dairying and live stock, clover, grains. Good roads, water, towns and markets. Fine fishing and hunting. Send for Booklet 5. R. S. Claar, Land Dept., Soo Line Railway, Minneapolis, Minn.

Miscellaneous.

SPRING FARM CATALOG, 11 STATES, free. United, 7-E S. Dearborn. State 7975.

TRAVEL.

Buses.

ALL-AMERICAN BUS LINES

ROUND TRIP EXCURSION FARES

Los Angeles, $54.10. New York, $17.95. Columbus, $7; Dallas, $20.40; Detroit, $5. St. Louis, $6. FREE MEALS. 514 S. WABASH. WABASH 8301.

FRANKLIN 0303.

Round Trip Fares: St. Louis, $6; Detroit, $5. BUS INFORMATION BUREAU, 215 N. STATE.

Automobiles.

BOTH READERS AND ADVERTISERS ARE urged to exercise caution in arranging automobile transportation with other individuals. References should be exchanged and carefully investigated.

CALIF. OR SEATTLE—NEW CARS: DRIVE independently. Part gas. Open eves., Sun. Saunders, 28 W. Lake-street. Central 1078.

DRIVING FLA., MARCH 1, ACCOMMODATE 2. Share expense. Hyde Park 0445.

DRIVING TO L. A.; TAKE 2; NEW PLYM.; shr. exp.; refs. exch. Lak. 2507, Apt. 314.

DRIV. TO CALIF.—TAKE 2 OR 3—SHARE expenses. Rockwell 7308.

GOING TO LOS A. AT ONCE. TAKE 1. refs. exchg. Lake V. 8966, R. 221.

HOT SPRINGS FEB. 26. BUS. MAN WILL take 2; ref. exch. Ros. 5701 or 5700.

DRIVING WEST COAST—TAKE 2 OR 3; refs. exch.; sh. exp. Haymarket 7174.

LEAVE IMMED. WEST COAST—NEW SED. Share expenses. Hyde Park 0456.

CAMERAS AND OPTICAL GOODS.

CASH FOR CAMERAS, BINOCULARS, MIcroscopes, etc. N. Zimmerman, 37 S. Wabash.

TYPEWRITERS AND SUPPLIES.

TYPEWRITER, $9; ADDER, $27; MIMEOgraph, $19. Pruitt, 425 N. La Salle-street.

BOATS, YACHTS, ETC.

USED 17 FT. CENTURY RUNABT. DEM., $950. Maypole, 5901 Madison. Col. 6626.

SITUATIONS WANTED—MEN.

Bookkeepers and Clerks.

ACCT.-BKKPR.—COMPLETE SERV.; ALL stmts., taxes; part time; reas. Roc. 0110.

ACCT.-BOOKS CLOSED-TAXES—PART TIME Monthly service. Hellman, Webster 4561.

BKKPR.—PAY ROLL SOC. SEC. CREDITS; office mgr., age 35. Sal. $30. Wab. 8296.

BOOKKEEPER-ACCT.—38; PERM.; F. CHG.; 15 yrs. gen'l acct'g exp. Regent 4870.

BOOKKEEPER—GEN. OFF.; 8 YRS.' EXP.; college educ.; cap.; A1 ref. Hoymark 1805.

BOOKKEEPER, UP-TO-MINUTE ACCOUNTing; age 35; salary reas. Fairfax 2127.

BKPR. 24—EXP. FULL CHARGE TAXES; 3 yrs., N. U. trained, typist. Hum. 6943.

SHIPPING CLERK—10 YRS.' DRUG EXP.; A1 utility man; warehouse, freight elevator; paper bailer, packer and order filler. Address H 368, Tribune.

Accountants and Auditors.

ACCOUNTANT—BOOKS KEPT PART TIME; stmts.; all taxes. Low rates. Ardmore 1427.

ACCT.—EXP., SEEKS PART TIME WORK; all taxes, statements. Reas. Key. 5377.

C. P. A. OFFERS ACCOUNTING, AUDIT, tax service. Part time. Reas. Central 3838.

Executives and Managers.

OFF. MGR.-DEPT. MGR.—17 YRS. BROAD bus. exper., incl. 8 yrs. gen. mgr. food distr. bus., handling people, sales prom., credits, traff., shipp., stock records, statis. and corresp. Will make val. ass't to busy exec. Age 31. Married. Gentile. Start. sal. sec. to oppor. offered. Address H 176, Tribune.

EXPERT SALES CORRESPONDENT—A1 ON sales, office detail, desires position as asst. to sales manager or gen. correspondent. Und. 40, mod. salary. Address H 336, Tribune.

BUILDING MGR.—EXP.; WANTS 1 OR 2 bldgs. to mge. personally; whole time. Address H 330, Tribune.

YOUNG MAN—27, MEMBER CHICAGO Board of Trade, desires position with established firm. Address H 173, Tribune.

YG. EXECUTIVE—18 YRS. [1 ORGANIZ.] exp. in sales, ofc. mgr., purch. and corres. Leave city. Address H 169, Tribune.

GARAGE AND SERVICE STATION MGR.—21 years' exp. Address H 153, Tribune.

Salesmen.

CAPABLE, FINANCIALLY RESPONSIBLE young man will represent U. S. manufacturers in Central and South America. ADDRESS S 587, TRIBUNE.

JUNIOR SALESMAN—DESIRES NEW PERmanent connection with concern that will afford further training, age 25, has car, willing to travel. Address S 385, Tribune.

MAN—YNG., 27; MARR.; 5 YRS.' EXP. selling retail plumb., heating supplies, des. perm. conn. rel. firm; exc. refs.; willing worker; gd. stk. man. Address H 321, Tribune.

SUCCESSFUL YOUNG TRAVELING SALESman, 12 years present position to call on manufacturers or jobbers in large terr. by rail. Address B 411, Tribune.

Professions and Trades.

ARCHITECTURAL-PRE-ENGINEERING — Junior college grad., age 21, des. position in engineering dept. Ph. Avenue 1392.

BROWN SHARPE AUTOM. SCREW MAchine layout, setter; 20 yrs.' exp. mfg. job shops; salary open. Address H 187, Tribune.

CARPENTER—A1; ARCHES, PLASTER, cement, day or contract; reas. Pal. 8369.

CHEMIST—METALLURGIST, B. S. 3 YRS.' exper. in research, analysis, testing, all steels, slags, coal, petrol. and products, gases, water, foods, etc. Plant knowl. Lab. mgmt. Desire respon. position. Ph. Dre. 5110.

COMPOSITOR, MAKEUP, COMB. MONO.—Loose leaf exp. 12 yrs. charge of private plant. Address H 365, Tribune.

DESIGNER—CONSTR. OF MODERN SPEC. production machines to increase efficiency; let me study your problem; over 20 yrs.' exp. Address H 345, Tribune.

FIREMAN-WATCHMAN—ENGR.'S LIC. GEN. repair man. Address H 309, Tribune.

MACHINIST—LATHE JOBBING, 15 YRS.' exp. J. P. Rosiba, 1330 S. Washtenaw-av.

MAINTENANCE — HANDY WITH TOOLS, good painter. Buckingham 2364, Apt. 203.

MAN—YNG., SGL., HAS '35 FORD SED., any work; exp. mech.; help grsr. Mer. 4187.

MEAT CUTTER—A1, WITH GD. STORE; consider conc. Address H 359, Tribune.

PAINT AND PAPERHANGER DESIRES connection with R. E. or apt. bldg. firm with 3 mos. work or more. Have equipment for several men. Can estimate. 12 yrs.' exp., age 32. Wages open. Austin 9675.

PAINTG.-CALCIM.-PLASTER-PAPERHANG.—A1. 35c roll or 75c hr. Ph. Linc. 0248.

PAINT-PAPER—$2 RM., UP. CAL. CEIL. $1 up; plaster patch; free est. Lak. 6775.

PAINT. PAPER—$3.75 RM., INCL. PAPER; calc. ceil. $1.50. Arm. 9640. Ind. 6687.

PAINT. PAPER, $3.50 INCL. PAPER; CAL. ceil. $1.50; work guar. Ken. 0540.

SCROLL SAW ARTIST AND DESIGNER—Fine intricate work, lettering, monograms, cutouts. Have saw. Kildare 0818.

TOOL-DIE MKR.—A1; 24 YRS.' EXP.; GO anywh. John H., 2624 Princeton. Vic. 2873.

TOOL MAKING APPR.—JOB SHOP EXP. Age 27. Frank. Phone Lawn. 5474.

YOUNG MAN—MARRIED; VARIED EXP.; welder; will do anything. Dor. 5308.

YNG. MAN 24—CARTOON AND ART ABILity. Accept apprentice job. Fai. 3341.

Clubs, Hotels, and Restaurants.

BARTENDER — EXP., HONEST, SOBER, rel.; reas. sal. Diversey 4196, Apt. 208.

House Servants.

GEN. HOUSEWORK FOR PRIV. FAM., COOK. Exp. Fil. Gd ref. Vic. 7530. Room 7.

Chauffeurs.

ANXIOUS TO PLACE OUR CHAUFFEUR—Death of my husband reason; dependable, courteous, neat. Address H 352, Tribune.

NEAT, EXPERT CHAUF. OR SEMI-DRIVER—33; 12 yrs.' exp.; Fla. and east states; go anywhere. B. Berryman, 7043 Morgan.

CHAUF., BUTLR., HSMN.—WILL WORKER. Hon. rel. gd. ref.; travel. Lon. 6851.

Janitors and Porters.

JANITOR—MARR., MID. [illegible] Liv. qtrs.; some sal. [illegible]

Stenographers, Typists, Etc.

— — BUSINESS COLLEGE [illegible] Neat, pleasant person; [illegible]

Miscellaneous.

YG. 23—3 YRS.' COLL. [illegible] varied mech. ability, [illegible] ing, lighting design; [illegible] liable firm. Address H [illegible]

MAN—26 YR. OLD N. U. [illegible] desires position where [illegible] means a good future; [illegible] to learn business. Call [illegible]

12 YRS. SUCCESSFUL [illegible] ence, young man seeks [illegible] land 2636, or Address B [illegible]

MAN, YG., 20, SOME [illegible] gen. off. or lab. wk. [illegible]

COL. GRAD., 26; LA SA[illegible] 4 yr. off. exp. [illegible]

YNG. MAN TRAINED [illegible] and Commerce. Gentile. [illegible]

MAN—YNG., 21; 1 YR. [illegible] stk. rm. shop or off. [illegible]

DEPEND'BLE AMB. YG. [illegible] will do any work. [illegible]

YG. MAN—20 YRS., EX[illegible] math.; yr. coll. [illegible]

YNG. MAN—26; DO ANY [illegible] Pontiac Sedan. [illegible]

MAN—YNG., COL., [illegible] empl.; depend.; refs. [illegible]

MAN—GO ANYWHERE. [illegible] fast driver. Address [illegible]

BRIGHT STUDENT—BKP[illegible] aft. ofc. wk. to finish [illegible]

SITUATIONS WANTED—WOMEN.

Bookkeepers and Clerks.

ACCT. SECY.—ALL STA[illegible] University training. [illegible]

BOOKKEEPER—EXP. SE[illegible] off. det. Coll. edu. [illegible]

BKPR.-STENO.—FULL C[illegible] yrs.' contr.'s exp. [illegible]

BKPR., SECY., STENO.—[illegible] at detail figures. Mod. [illegible]

BKKPR., SEC., STENO.—[illegible] S. grad.; chge. sm. off.; [illegible]

BKPG.—FULL CH. A1; [illegible] comp. 7 yrs.' exp. $25. [illegible]

BKKPR.—FULL CHGE.; [illegible] det.; exp., capable. [illegible]

Executives and Managers.

OFFICE MGR.-SECY.-ACC[illegible] pleas.; $200 mo. [illegible]

Professions and Trades.

ATTORNEY—YOUNG LA[illegible] in legal dept. or law f[illegible]

MANGLE—FEEDER, EXP[illegible] Hillard, Grovehill 2425.

MANICURIST — BARBE[illegible] thoro. exp. Hyde Park [illegible]

Domestics and Cooks.

COOK—GOOD AND PRAC[illegible] work; modest wages; [illegible] Address H 366. [illegible]

COOK—HSWK., EXP. RE[illegible] pref.; $8. After 9 a. m. [illegible]

COOK OR GEN. HSWK.—[illegible] $15. Del. 1912.

COOK-GEN. HSWK.—SW[illegible] $12 to $15. Bitter. 89[illegible]

COOK—GER.-AM. EXP. [illegible] City refs. $18 to $20. [illegible]

COOK—GEN. HSWK.; [illegible] 17 yrs. last family. [illegible]

COOK AND SECOND MA[illegible] REF. GENTILES. [illegible]

HSWK.—GEN.; COL. GIR[illegible] stay; refs. Eng. 2898.

HSWK.-LIGHT COOKING[illegible] adults only; refs.; S. S[illegible]

HSWK.—GIRL, EXP.; ¼ [illegible] Sunday. Atlantic 1759.

Couples.

CPLE.—COL., PRI. FAM. [illegible] size; pref. No. suburb. [illegible]

CPLE.—WH., ALL AROU[illegible] hse. Apt. or hotel. Mr. [illegible]

COUPLE—COL.; EXP.; [illegible] maid; butler, chaufr. [illegible]

COUPLE—WHITE, COOK[illegible] ler, hsman.; exp. Lo[illegible]

SITUATIONS WANTED—WOMEN.

Housekeepers and Caretakers.

HSKPR.-COMPAN.—MID. AGE. AMER. RE-fined; [illegible] Address H 371, Tribune.

HOUSEKEEPER—GOOD COOK. NOT SERV-ant type; gentile; adults only. Rog. 2227.

HSKPR. AGE 33; EXC. COOK; GD. REFS. Refined German. Gentiles. Buck. 7383.

HSKPR.—GERMAN; RECTORY PREF.; BEST refs.; city or sub. Address H 382, Tribune.

HSKPR.—MIDDLE AGED. CATHOLIC; RE-fined. Motherless home. [illegible]

HSKPR. OR COMPAN.—MID. AGE. PROT. [illegible]

HSKPR. OR COMPAN.: MID. AGE; [illegible]

Nurses and Governesses.

NURSE-GRAD.: TAKE ANY CASE OR consider pos. secy., nurse, comp. [illegible]

NURSEMAID—WHT., EXPD. INFANT-CHIL-dren [illegible] Address B 413, Tribune.

NURSEMAID—WHT., EXPD. ASSIST CKG. Stay. Refs.; $10. Address B 588, Tribune.

NURSE—TRAINED, PRACTICAL; 12 HR. [illegible]

Nurses' Registries.

GRAD. PRACT. NURSES FURN. ON ALL cases. [illegible]

Laundresses and Day Work.

CLEANING, IRONING BY DAY; WINDOWS. [illegible]

LAUNDRESS—GOOD ON SHIRTS. CLEANING. [illegible]

LAUNDRESS OR CLEANING—WHITE [illegible]

LAUNDRESS.-COL.: REAS. RATES; CAR-fare; [illegible]

Stenographers, Typists, Etc.

BKKPR.-STENO.-FILE: GOOD ALL AROUND; [illegible]

BUSINESS COLLEGE TRAINED [illegible]

DETAIL WK.—TYPING STENO., ASST. bkkpr.; [illegible]

[illegible]

Miscellaneous.

INSTITUTION LAUNDRY — WHITE. AGE [illegible]

HOME WORK SEWING EMBROIDERING [illegible]

TUTOR—CHILD IN PRIM. GRADE MORN-ings. [illegible]

Employment Agencies.

A1 LDRY., CLG. WOM. MAIDS. [illegible]

HELP WANTED—MEN.

Stores and Offices.

BUYER—YOUNG MAN; MUST BE EXPD. in buying house furnishings, hardware, and toys for department store. ADDRESS S 446, TRIBUNE.

CLOTHING SALESMAN. EXPERIENCED. [illegible]

[illegible]

Executives and Managers.

DISTRICT MANAGER

For Milwaukee Territory. [illegible] GENERAL MANAGER, MILWAUKEE AAA MOTOR CLUB, MILWAUKEE, WISCONSIN.

MANAGER HOTEL AND RESTAURANT-EQUIPMENT DEPARTMENT. [illegible]

[illegible]

Professions and Trades.

— — ARCHITECT — — [illegible]

BARBER—HAIRDRESSER DEPT. STORE. [illegible]

BUSHELMAN AND FITTER—FOR RETAIL clothing store. [illegible]

CARPENTER—FOR BOAT. LAYOUT EXPE-rience. [illegible]

DECORATOR'S APPRENTICE — SALARY [illegible]

DENTIST—YOUNG, REGISTERED IN IL-linois. [illegible]

DRAFTSMAN WITH COMPLETE AERO-nautical engineering experience. [illegible]

[illegible]

MACHINIST—EXP. ON FITTING BRONZE [illegible]

Mechanical Engineer, Only [illegible]

OPTOMETRIST-WATCHMAKER — COMBI-nation [illegible]

PATTERN GRADER.

[illegible]

— — PHOTO ENGRAVERS — — [illegible]

POLISHER AND BUFFER—EXPERIENCED [illegible]

RADIO ENGINEER,

Experienced on mechanical and electrical design of commercial radio test equipment. Knowledge of automotive test equipment desirable, but not essential. Splendid opportunity for man of inventive ability. State education, past experience, and record for past 5 years in written application. Triumph Mfg. Co., 4017 W. Lake-st., Chicago.

SAUSAGE SMOKER—MUST HAVE EXPERI-ence. [illegible]

SILK SPOTTER AND PRESSER — EXP. [illegible]

SPRAYER — LAQUER AND PAINT ON [illegible]

THEATER DISPLAY AND SHOW CARD Writer. [illegible]

HELP WANTED—MEN.

Professions and Trades.

1 FIRST CLASS PLASTER MODEL MAKER and 1 mould maker wanted. Write Waco Art Stone Company Waco, Tex.

The Tribune offers special low rates to persons who advertise for positions. For information and assistance in writing an advertisment stop at the Want Ad office, Madison and Dearborn-sts., or in the lobby of Tribune Tower.

Pharmacist.

DRUGGIST WANTED—GOOD CHAIN STORE connection; steady work; south of Chicago. State age, salary, languages, references. Address S E 420, Tribune.

Clubs, Hotels, and Restaurants.

ASSISTANT MANAGER—FAST, ALERT EX-perienced. Apply by mail. The Hitching Post, 2235 East 71st-street.

CHEF FOR YACHT.

European trained. [illegible]

COUPLE—MIDDLE AGED; COOK AND MAN-[illegible] Address S H 457, Tribune.

CHEF—A1; MUST BE EXPD. ONLY. AD-dress S C 309. Tribune.

Salesmen.

AUTOMOBILE SALESMEN

[illegible]

AUTOMOBILE SALESMEN.

[illegible]

AUTO SALESMEN—2, HARD HITTING; [illegible]

BOOKMEN ATTENTION—THE ENCYCLO-pedia [illegible]

CHINA, GLASS, SILVERWARE, ETC. [illegible]

CONSTRUCTION SALESMEN—SELL HOMES [illegible]

FURNITURE SALESMAN—YOUNG MAN [illegible]

GARAGE AND GAS STATION EQUIPMENT [illegible]

GROCERY SPECIALTY SALESMEN—CAR; [illegible]

LIQUOR SALESMEN—TAVERN EXP. ONLY. [illegible]

ROUTE SALESMAN—A REPUTABLE [illegible]

CAN YOU MEET THESE REQUIREMENTS?

[illegible]

MEN

In order to prove the wonderful opportunity [illegible]

THE DARTNELL CORPORATION [illegible]

5 GOOD MEN

[illegible] 176 W. ADAMS-ST.

GOOD SALARY PLUS COM.

[illegible]

I NEED A GOOD, AGGRESSIVE CAR [illegible]

IN 90 DAYS SOLD 250,000 NEW PATENT [illegible]

CREW MANAGERS AND SALESMEN FOR [illegible]

SALES CORRESPONDENT — EXPD. IN [illegible]

CREW MANAGER.

[illegible]

A MAN WANTED

[illegible]

EXPERIENCED SOLICITOR [illegible]

MAN—INTERESTED IN EARNING [illegible]

2 MEN OVER 22 OF AVERAGE EDUCA-tion [illegible]

AT ONCE.

[illegible]

3 MEN WITH BEVERAGE EXP., ALSO [illegible]

COLLECTION MAN—STRAIGHT [illegible]

[illegible]

HELP WANTED—MEN.

Salesmen.

Immediate Opportunity

FOR CHICAGO MEN. ALSO FOR MEN LIVING IN ILLINOIS—INDIANA—WISCONSIN.

NEW AMAZING PRODUCT THAT EN-JOYS THE SAME POSITION IN ITS FIELD TODAY AS THE ELECTRIC LIGHT DID TO THE KEROSENE LAMP YEARS AGO.

Under our unique merchandising plan men who qualify will be set up in business for themselves and assisted in getting started successfully.

[illegible]

EMPLOYMENT DEPT., 9 A. M. TO 4 P. M. 203 N. Wabash-av., R. 618.

MEN—WITH THE FOLLOWING BACKGROUND. [illegible]

IS IT YOU?

Somewhere in or near Chicago is a man [illegible] will be asset, but is not essential. We will train you in our progressive educational enterprise by showing you actual results in the field. WE WORK ON DIRECT LEADS. No canvassing. Earnings on substantial percentage to start. This man will earn $36 to $70 per week average from beginning. Call in person Thursday—Local Executive Office. 203 N. Wabash, Suite 818. Ask for Personnel Director, 11 a. m., 2 and 3 p. m.

MEN

Between ages 25 and 50, to represent a national home appliance sales organization. Must be able to furnish good references. An opportunity of a lifetime. Straight salary while receiving field training. Apply 10 a. m. sharp Tuesday to Personnel Manager. No other time. Come prepared to stay balance of day if selected. Room 305, West Town Office Building, corner Madison and Western.

MEN—LEADING ELEC. APPLIANCE; LG. comm.; car. Address S F 365, Tribune.

Agents.

MAN WANTED FOR RAWLEIGH ROUTE. Real opportunity for right man. We help you get started. Write Rawleigh's Dept. ILB-128-O, Freeport, Ill.

— POPE PIUS MEMORIAL BADGES — BIG PROFITS. Acorn Badge Co. Rm. 303, 39 W. Adams.

MAKE $6 TO $15 DAILY—COST $1; GUAR. elec. razors. Hub Mfg., 711 S. Dearborn.

ELEC. RAZORS—GUAR. 2 YRS., $1; PENS. Call, write. Martin Mdse., 203 S. Dearborn, 902.

Miscellaneous.

COLLECTOR,

experienced, with car; credit jewelry; steady; good opportunity; salary and comm. ADDRESS H 569, TRIBUNE.

YOUNG MAN FOR ROOM AND DESK clerk service. Hotel or hospital experience desirable. 25-30 years of age. Address S A 395, Tribune.

ELDERLY MAN—WORK IN RMG. HSE. IN exch. for rm., sm. sal. 6616 Maryland.

If you have not found the kind of position you are looking for, read the Salesmen Wanted ads. Earnings of salesmen are unlimited and many concerns are looking for inexperienced people whom they can train.

Employment Service.

SALARIED POSITIONS—SEE OUR AD THIS column Sun., Wed. B W BIXBY INC.

Employment Agencies.

Social Security Clerk, Age 27 to 28; north side $120
Asst. Credit Mgr., auto finance; inside..$150
UNITED, 209 S. STATE.

SECY. TO EXEC.; 22-26....$130
STENO.-SECY.; Sales; Fut.; 21-24....$85
ACCT.; Some Coll.; Gent.; 26-28....$140
ACCT. INS. and SOC. SEC.; Exp.; 22-25..$85
SELECTIVE PLACEMENT COUNSEL, MERCHANDISE MART. ROOM 227.

SECTY.—TECH.; EXP.; UND. 30, $125; Steno., develop into sales; und. 27, $100-$125; Jr. Stenos. [2], some dictaph., $75; Sales Engr.; U. Grad.; dairy equip. exp., $250; Sales Engr.; U. Gr.; bldg. mater..$300
OCCUPATIONAL, 310 S. MICHIGAN.

3 COLORED CAR WASHERS ...$12 GUAR.
Auto mechanic and fenders 75c
Auto greaser ....$20 | Brake mech. ...40%
Body fender ....75c | Auto mech. $20
Chicago Garage Owners. 16 W. Jackson.

SHIPPING CLERK—FURN. EXP....$20-$25
Hotel Engr. $100 rm. | 2 Hotel Clks...$50 r.
Fountain Man ...$20 | Delivery ..$10 gd. tips
Gas Attend. ....$20 | Kitchen Boy $50
NO. SIDE CONSOLIDATED, 1001 Leland-av.

STENO.-BKKPR. .$85 | PLATER'S HLPR. $40
Shipping clerk..$20 | Polisher. lamps.
Mill Supply Sales | Body fender 75c
Nite Pastry Ck....$18 | Priv. Maid...$12 r. b.
BUSCH AGENCY, 184 W. WASHINGTON.

MECH. ENGR., CHIEF, TOOLS, ETC..$500
Pharmaceutical Productn. Chem. $300-$400
M. E. Design, pumps, asst. supt......$250
HARRISON PERSONNEL, 20 W. Jackson.

CORRESP'NT—35 YRS., OUT OF TN...$150
STENO.—22-25; sales type, junior exec. $110
ACCT.—Gd. penman, cred. exp., tr., 30. $150+
MOLINE PERSONNEL, 105 W. ADAMS.

BOY, GORDON FEEDER $13
Plater, wht. or col., $25; shoes sales, $25.
Office boy, $12; fountain man, $15.
PROGRESSIVE, R. 1124, 202 S. State.

SALES, FOOD OR GROCERY EXP...$1,800
SALES SUPERVISOR, Tires, coml..$2,600
SALES, BEVERAGES, LOCAL.......$1,500
CONSOLIDATED, 11TH FL., 209 S. STATE.

JUNIOR EXECUTIVE.

Tech. backgrd. and sales ability..Sal. open
S. SIDE CONSOLIDATED, 1105 E. 63d-st.

BUYER, GROC., MEAT, CHAIN STR. EXP.
THREE TOOL DESIGNERS......$75-$200
Chief Engineer, tools and development. $6,000
BUSINESS MEN'S CL. HSE., 209 S. State.

ARCHITECT-DRAFTSMAN — STORE FIXTS.
Mech. designer, heat treatment, furnaces.
Grad. structural engr., indus. bldg., layouts.
AMER. ASSN. OF ENGRS., 8 S. Michigan.

TRUCK WASHER, 6 NIGHTS..........$20
FLOORMAN ....$15 BOY, auto parts..$14
AVAILABLE Auto, 343 S. Dearborn, R. 204.

SHOP BOYS. FACTORY BOYS.
PAINT PACKERS. SHEAR HANDS.
LOOP AGENCY, 36 S. STATE, R. 1310.

STENOGRAPHER—AGE 23-26; WEST SIDE firm; $25. American Railway Bureau, 11 S. La Salle-street, Room 1105.

TESTED PERSONNEL, 310 S. MICHIGAN.
Store Mgrs., mill'y, sm. ready-to-wear depts.
Salesmen, 3-4 yrs.' industl. exp....$160+Exp.

COLLECTORS—SMALL LOAN $175
JAN. '39 H. S. grads., outstanding ...$60
FINANCIAL PERSONNEL, 111 W. Jackson.

HOTEL CLERK, $60, R.; TAV. COOK, $60; Laundry engineer, $20. Col. cook, $40 r. b.
MORRELL AGENCY, 306 W. MADISON-ST.

BRASS MOLDERS. | BAKE MOLD MKRS.
CERTIFIED, 30 N. WELLS-STREET.

BOYS—FACTORY. PAPERHANGER.
GREAT NORTHERN, 601 W. MADISON.

TYPIST-BILLER—TRUCKING EXP. $85 MO.
S. S. Industrial. 1536 W. 63d.

CHINESE HOUSE BOY, COUNTRY, $12 WK., r., b. Home couple, $100. Elite, 57 E. Oak.

HELP WANTED—MEN.

Employment Agencies.

Tool-Die Designer $2,400

[illegible]

O'SHEA 64 E. Jackson

PROD. SUPT.—ALUMINUMWARE....$150

[illegible]

TRIANGLE, 25 E. JACKSON.

3 DISTRICT MGRS. [illegible]

CADILLAC, 14 E. JACKSON.

. . . 5 INDUSTRIAL SALESMEN . . .
age 27-35; high type men, with good sales exp., to mfrs., midwest....$175+exp.
Spec. sales, oil burners.........$100+com.
Spec. food sales, age 28-35; 3-4 yrs.' exp.; to dealers; road; car necessary. $125+
DEPT. SUPERV., MAIL ORD. EXP....$120
Plant supt., prod. mach. shop.........Open
Time study engr., 24-26; univ. grad....$125
College men, 23-28; sales type.........$125
Collectors, sml. loan exp.; own car....$160
DIEMAKER, BAKELITE EXP..........TOP
Baker, cakes ....$35 Boy, mach. shop. exp.
Hotel clk. ....$65 R. | Soda boy $14
Asst. rest. and fountain mgr.............$25
S-H-A-Y, 30 W. WASHINGTON.

PRODUCTION SUPT.—ALUM. PROD. $3,600
DESIGN ENGR.—Domestic Refrig..$5,000
METHODS ENGR.—M. E.............$3,300
SALESMAN—Yng., Tech. background..$100
5 B. S. AUTOMATIC SCREW SETUP....85c
TURRET LATHE HAND...............50c
SPRAY PAINTER—Lamp Exp.........60c
DRUG CLERK—North Side $22
TYPIST-RECEP. CLERK.........$75, Meals
Fountain Men $18-$25 | Hotel Clerks..$90
See Mr. Barrett for Hotel and Rest. Jobs.
Wabash, 202 S. State, 9th Fl.

LINOTYPE OPER., ESTIMATE......$27.50
Linotype oper., A1, nights..........$1.25 hr.
Plater, mix own solutions...................$25
Steel slitter, coil experience...............65c
Shear hand, steel warehouse exp...........60c
Yg. Electrician, repair compressors.....$16
Yg. Electrician, starting equip.............$16
Poster and helper, bakery; husky.........$15
Sprayer ....45c | Gas stove repair..$15
Nickel Buffer, col., D. W..............$12-$14
Hotel clerks. $60-75.r. Col. pntr. & P.H. $50.r.
All Trades, 16 West Jackson.

EXP. INS. PAY ROLL AUDITOR.....$1,800
ACCT.-TYPIST, 24-26, college........$1,200
STENOS., 21 to 26; salaries to........$1,500
YOUNG COLLEGE GRADUATES..........$1,500
SALES, 23 to 32 yrs.; salaries to....$2,600
INDUSTRIAL ENGRS., univ. grad.....$3,600
ACCT., 25, univ. grad., oppor.........$1,200
Dept. Store Buyers-Mdsers.................$2,600
BOYS, 18 yrs., learn to sell..............Salary
A. J. McCOY & ASSOC., INC.,
SUITE 1130. 140 S. DEARBORN.

SALES TABLE ELECTL.

Appliances. No. Illinois-Wisconsin. Interviews our ofc. 8:30 this a. m. $200 and exp.
SALESMAN—Grocery specialties.........$140
PACKING HOUSE BOOKPR.-Ofc. Mgr...$25
STENO.—Merchandising, ofc. asst........$25
GENL. ACCOUNTANT—Asst. Auditor ...$175
RETAIL HARDWR. DEPT. MGR.-buyer. $125
OFC. BOY—Art dept., studies, So. Side..$14
Glader Corp., 110 S. Dearborn

DRAFTSMAN, DESIGN WOOD WORK. $150
MECH. DRAFTSMAN, coin machines. $175
INSURANCE DEBIT MEN..................$85+
METAL PLANER and shaper............Open
2 PUNCH PRESS BOYS....................$12
APPRENTICE MACHINIST; drive car.....$12
Cook, lv. city....$18 | Dishwashers $10
Col. wall wash....$50 | Col. cook $15
Bus boys, W. S...$12 | Hamburg boy $12
MAJESTIC, 25 E. JACKSON.

—MAIL ORDER PICKING SUPERVISOR—
All round wood worker, saws, etc......55c
Pol.-buffers. Aluminum molders.
HOTEL CLERKS................$85-$75-$60 R.
Hotel couple, houseman, maid.......$75 apt.
Couple, chauffeur and cook..........$85 r. b.
Monarch, 166 W. Washington

REST. MGR., NITES; AGE 40..........$25
Hotel clks., Chgo. exp.; trans.....$75-$85
Soda mgr. and cook...............$27.50-$30
SHAY, 936 N. MICHIGAN-AVENUE.

COLORED WASHER-GREASER.........$15
GEN. AUTOMOTIVE, 37 W. Jackson, R. 49.

TRADE SCHOOLS—MEN.

— BE A FREIGHT TRAFIC MANAGER — Industries, Railroads, Truck Lines, need trained men now. Eve. or day classes. Est. 16 years. Empl. help. Visit 10 a.m. to 9 p.m. COLLEGE OF ADVANCED TRAFFIC, 330 S. Wells-st. Dept. C52. Harr. 8649.

— — TRAIN FOR STEADY WORK — — Demand for freight rate and traffic experts. Day or Nite School. Call or write FREIGHT TRAFFIC INSTITUTE. 176 W. Adams-st., Dept. T-79. State 2330.

LEARN DRAFTING NOW.

New opportunities. Spare time training. Write, call, or phone. Victory 8375. CHICAGO TECH., Dept. 25-D. 118 E. 26th-st.

WE GRADUATE EXPERTS—
Body and Fender—Auto—Diesel.
Machine Shop—Tool and Die.
Refrigeration—Air Conditioning.
Est. 36 Years. GREER. 2024 S. Wabash.

WORK FOR "UNCLE SAM." $1,260-$2,100 year. Try next Chicago examinations. List jobs and particulars telling how to qualify—FREE. Franklin Institute. Dept. 114L. 360 N. Michigan

GOVT. EXAMS—JR. ENGINEER, TOPOGRA-phic draftsman, Jr. professional asst. Customs insp. Home courses. Mondell Inst., 230 W. 41st-st., N. Y.

— U. S.—STATE JOBS—EVE. CLASSES — 70 exams. open. File, clerk, typist, steno., nurse, operators, etc. Free info. Class start. Western Coaching, 37 W. Van Buren. Wab. 6522

JOB FOR EVERY GRADUATE — LEARN Auto mech., body, fender; prac. shop work. Phone, call, or write. Day or evening. FEDERAL AUTO ENG., 2040 Washington.

U. S. JOBS—FORMER EXAMINER HELPS prepare for P. O. Clerks, guards inspectors, other Exams. Write Patterson or call 77 W. Washington-street. Room 510. Fra. 9784.

LEARN NOW—PAPERHANGING, DECORAT-ing, graining, marbling, sign painting. Chicago Painting School 438 N. Clark.

WILL TRAIN RELIABLE MEN TO SERV-ice elec. refrigeration, air conditioning; spare time. Write Utilities Eng. Inst., 404 N. Wells

— — — — W-E-L-D-I-N-G — — — — PAY AFTER GRADUATION. Trial Lesson Free. GREER, 2024 S. Wabash

HOTELS CALL FOR TRAINED MEN — Good pay. Learn at home. Write Lewis Hotel Training Schools, Desk 749, Washington, D. C.

— DIESEL ENGINE EXHIBIT — FREE — HEMPHILL DIESEL SCHOOLS 2022 Larrabee-st. Lin. 3630.

— LEARN WELDING—FREE BOOKLET — International Ins. 741 W 70th. Vin. 6751.

LEARN WATCHMAKING. CATALOG FREE. CHICAGO SCHOOL., 155 N. CLARK-ST.

HAROLD TEEN—FRIGID COMPETITION

TRADE SCHOOLS—MEN.

WANT A GOOD PAY JOB?

Tool and Die Makers, Precision Machinists, and Automatic Screw Machine Men earn as much as $50-$60 per week. Learn.

TOOL AND DIE MAKING.

AUTOMATIC SCREW MACHINES. MACHINIST TRADE.

Best equipped training shops in America. Empl. Help. Call or write for Free Book. ALLIED SCREW MACHINE CO., INC. 609 W. Lake-st., Dept. 1. Hay. 1136.

MOLER TEACHES MEN'S BARBERING, giving individual instructions enabling one to learn now and pay a year later or can pay weekly. Liberal cash discount. Day and evenig. CALL, WRITE, OR PHONE. MOLER COLLEGE, 177 N. STATE-ST. CEN. 6393

WANTED—MEN TO TRAIN FOR GOOD paying positions in new fast growing industry. Training includes practical shop work in the largest laboratory of its kind in the world. Preliminary instruction will not interfere with your present employment. For complete details, write Industrial Training Corp., 2150 Lawrence-av., or call Mr. Nielson, Lon. 6100.

— — GUARANTEE YOURSELF A JOB — — Learn Tool & Die Making or Machinist Trade. VISIT OUR SHOPS OR WRITE TODAY. National School of Mechanical Trades. 628 W. Lake-street. Monroe 2346.

LEARN SHOW CARD ART—DAY, EVE.. free trial. Acme, 24 W. Hubbard. Sup. 1755.

HELP WANTED—WOMEN.

Stores and Offices.

GIRL—WITH COST EXPERIENCE, COMP-tometry; accurate on detail. Northwest Side factory. Address S C 293, Tribune.

MILLINERY SALES

Some full and part time employment for experienced millinery saleswomen. Only those people accustomed to selling the better grade millinery need apply. Bring Social Security card. Apply Employment office, 11th floor. MANDEL BROTHERS

— — MILLINERY SALESLADIES — — Experienced. Preferably those employed. Strictly confidential. Guaranteed more salary. Apply 4039 W. Madison or phone Sacramento 0933 for appointment.

STENO.-SECRETARY—$18-$22.50; ALERT, willing worker, 5 yrs.' exper., between 25-30 yrs. old. Immediately. Must be single, capable, attractive, Protestant. Answer fully, giving phone no. Address S L 376, Tribune.

STENOGRAPHER WITH KEY SWITCH-board and Ediphone exper.; loop office; reply own handwriting, giving exper. and references. Address O E 85, Tribune.

STENO.-SWITCHBRD. - MUST BE ABOVE average. Gentile. State fully exp., pst. emplrs., age, sal. des. Address S D 425, Tribune.

STENO.—GENTILE SINGLE, 23 TO 26 exper., efficient. Salary and full partic. Address F C 364, Tribune.

Professions and Trades.

BEAUTY OPERATOR—CICERO DP. STORE, all around, aggressive, capable to manage. Call Belmont 1504 after 7 p. m.

BEAUTY OPERATORS 2; CAPABLE OF handling estab. trade; salary according to ability. 3653 W. 26th-street.

BEAUTY OPERATORS — ALL AROUND; Must have loop follow. Call Bel. 6751.

BEAUTY CULTURE TEACHERS—PRACT exp. Good sal. Address S G 515, Tribune.

BEAUTY OPERATOR — 6 YRS.' EXP.; steady, dependable. 4765 Lincoln-av.

FINISHER—ON SILKS. EFFICIENT, ABLE to produce; good wages. Apply or write Peacock Cleaners, 1136 W. 5th-av., Gary, Ind.

GIRLS—EXPD. IN COVERING LUGGAGE with cloth. Address S H 444, Tribune.

OPERATORS.

Expd. on single and double needle sewing machines. Apply Mr. Queenan, Ero Mfg. Co., 714 W. Monroe-street.

OPERATORS ON BURLAP AND COTTON bags.; expd. only need apply. 329 W. 24th-place near Princeton-avenue.

OPERATORS—ON COTTON AND RAYON dresses. Only fully experienced need apply. Gerty Garment Co., 557 W. Jackson.

OPERATOR—EXPERIENCED ON POWER sewing machine on small draw-string mailing bags. 3815 Cortland-street.

OPS. ON COTTON RAYON DRESSES—EXP. only. Ray Garment Co., 2655 W. 38th-st.

OPERATOR — EXP. ON SINGER SINGLE needle mach., wash dresses. 500 S. Throop.

OPERATORS—EXPD. ON LADY'S SPORT jackets Moday Frocks, 127 S. Market.

SHIRT PRESS OPERS.—WHT.; STEADY wk. Portage Pk. Laun. 4244 Milwaukee.

— — SILK LAMP SHADE MAKERS — — Experienced only; steady work. FENCHEL, INC., 215 W. SUPERIOR.

SHOE WORKERS—PACKG. RM.; EXP. REpairers, dressers. Advance Shoe, 3704 North.

WINDERS—COIL HAND, ALSO SPEAKER coner. Exp. only need apply. Consolidated Radio Products, 618 W. Elm-street.

Household Help.

COUPLES — FOR ADVERTISMENTS FOR couple see separate subheadings "Couples" immediately following this subclassification.

COOK—HSWK., EXP., CHILDREN, STAY; own room. Village 6411.

EXP. HOUSEKEEPER WHO WISHES GOOD home more than high wages. Family of two, suburb. Address H 369, Tribune.

GEN. HSWK.—COOK, WHITE OR LIGHT colored, 20-35, exp., refs., no ldry., own rm.-bath-radio, sm. adult family, $10. Ginsberg, 3936 Pine Grove-av., Wel. 3995.

GEN. HSWK., COOK—EXPER., WHITE, 35-40; no laundry; 3 adults; go nights; modern home; references. Longbeach 0365.

GENERAL HSWK.—EXPD., WHITE, 20-30, stay, own rm., 2 children, no laundry, no windows, good pay. Belmont 1251.

GENERAL HOUSEWORK—WHITE, 20-35; no laundry; plain cooking; 1 child. Stay. Near Lincoln Park. Buckingham 7739.

GEN. HSWK.—WHT. NO COOK'G. ASST 1 yr. child. Own rm. Briargate 9593.

GENERAL HSWK.—LIGHT COLORED, EXP No cooking. Own room. Pal. 5375.

GENERAL HSWK.—WH. ASST. INFANT No diapers. Plain cook. Stay. Ken. 4415.

GENERAL HSWK.—WHT. LIGHT LDRY., cooking. Own rm. Stay. 1 child. Kil. 0028.

GEN. HSWK.—COL., 1 CHILD, LIGHT LAUNdry, stay nites. Briargate 0798.

GEN. HSWK.—NO COOKG., NO LAUN.; GD. sal. Shapiro, 4358 W. Gladys. Col. 4135.

GEN. HSWK.—GIRL, WH., EXP., STAY, 3 in family, rm. $7.00. Plaza 1460.

GEN. HSWK.—COOKG., 4 IN FAMILY; own rm., $10. 1021 Argyle. Rav. 0006.

GENL. HSEWK.—WOMAN OR MOTHER'S help. Own rm., 2 child., $5 wk. Bri. 7651.

GEN. HSWK.—WH., PERSNL. LDRY., ASST. with infant. Own rm. Stay, $8. Ave. 7429.

GEN. HSWK.—WHT., 25 OR OVER, SMALL family, good home. Hyde Park 4638.

GEN. HSWK.—WH., NO CK., NO LDRY., 1 schl. child, own rm. Van Buren 6770.

GEN. HSWK.—WH. 18-25; NO COOKING, lt. laundry; 1 child; stay; $5-$6. Irv. 5990.

GEN'L. HSWK.—WHT., 20-40, NO LDRY., no ckg., own rm., $5. Edgewater 3190.

GEN. HSWK.—WHT., CHILD 1½ YR; STAY $8. Aronin, 422 Aldine. Gra. 8389.

GEN. HSWK.—CARE 8 YR. BOY; $5; GO. Call Atlantic 3500, Apt. 429, mornings.

GEN'L HSWK.—WHT., 35-40, COOK, REFS., own room. No ldry. $8. Rogers Park 7563

GEN. HSWK.—WH., GD. HOME, OWN RM. 2 schl. chldrn. 3628 Lexington-st., Kahn.

GEN. HSWK.—WHITE, 25-35, EXP. WITH baby, asst. ckng., stay. Pk. Ridge 1692 M.

GEN. HSWK.—EXP., WH., 25-30, COOK, NO ldry., own r.-bath, $10-$12. Sun. 2887.

GEN. HSEWK.—WH., EXP., PL. COOK, 1 child, no laun., ref., rm.-ba., $8. Rog. 8356.

GEN'L. HSWK., PLAIN CKG., STAY, ASST. chldn. Call aft. 10 a. m. Bri. 0034.

GEN. HSWK.—WH., 25-40; 1 CHILD; NO laund.; stay; $7 wk. Call Wellington 0908.

GIRL—25-30, WH., LT. HSWK., 1 CHILD; 5½ day wk., $6; stay, ph. Key. 3212, eves.

HELP WANTED—WOMEN.

Household Help.

GIRL — WHITE, GEN. HSWK., COOKING; exp.; ref.; one child. Own room, good pay. Braude, 444 Belmont, 6A. Lake View 6643.

GIRL—WH., LT. HSWK., PLAIN COOK, NO laundry, small family, $8; stay. Muskal, 6829 Lakewood. Sheldrake 0839.

GIRL—WH., EXP., GEN. HSWK., NO CKG., light ldry., 1 baby. Stay. Mans. 9715.

GIRL—WH., FOR HSWK., NO SMALL CHILdren, small family, $6. Bitt. 7039.

GIRL—WH. GEN. HSWK., COOK, CAPABLE. Full chge. Stay. 3543 W. Adams. Van. 2255.

GIRL [WORKING] OR STUD.—LGT. HSWK. in exchange for rm., board. Man. 2535.

GIRL—GEN. HSWK. NO LAUNDRY, 4 adults. Doctor's home. Sacramento 0480.

GIRL—WH. GEN. HSWK., NO CK. STAY $8. Crohn, 5229 Drexel. Fairfax 6988.

GIRL—WHT. GEN'L HSWK. SM. APT. Stay. $5. Irving 1348.

GIRL—YNG. WH.; GEN. HSWK.; GO HOME nites. Call Well. 5333, 10-12 noon.

GIRL—LIGHT HSWK., CARE OF BABY; stay; own room; refs. Hollycourt 7557.

GIRL—22-30 WH., EXP GEN'L. $10. No laund. Rm. Wilmette 34, 1025 Sheridan

GIRL—WHT., ASSIST INFANT, LT. HSWK.; no ldry.; stay; perm. Kedzie 3815.

GIRL OR WOMAN—WHT., EXP., GEN. hswk., no laundry, stay. Ind. 6607.

GIRL — WHITE GEN HSWK.; 2 CHIL.; own rm.; no cookg. No wash. Shel. 6107

GIRL—WH., GEN'L. HSWK., NO COOKING, 2 chld., stay. 127 S. Homan, 2d., Ked. 0231

GIRL—WHT., LIGHT HSWK., NO CKG., NO ldry., small apt. 1 chld., stay. Bri. 8184.

GIRL—18-25 WHITE, GENERAL HSWK. own rm. Must like children. Ind. 1378.

GIRL—WH., EXP. GEN. HSWK.; L. CHIL.; gd. hm., stay nites; $7 wk. Man. 6159.

GIRL, 20-35, HSEWK. AND CARE OF 5½ yr. girl. $6-$8 wk. 934 S. Bell-avenue.

GIRL—GEN. HSWK., WHITE, 20 TO 30; no laund., $8, stay. Goldberg. Aust. 8858.

GIRL—WHT.—HSWK., COOKING—2 ADLTS. 1 child, stay; $8-$10. Dor. 0928.

GIRL—WH., GEN. HSWK., EXPER., GOOD home, stay, 1 child, $8. Englewood 10329.

GIRL—WHT., GEN. HSWK., MUST KNOW how to cook and serve. Go. Dor. 0586.

GIRL—YNG., WHITE, REF., NO CKG., 2 chldn., other help, stay, $7-$8. Ken. 6638.

GIRL — YOUNG, WHITE, STAY, REFERences, like children. Armitage 9017.

GIRL OR WOMAN—WHT.; 25 TO 40; GEN. hswk.; no cooking; go. Bev. 0923.

GIRL—WHITE; GEN. HSWK.; NO HEAVY laund. Assist cook. Own rm. Sag. 2570.

GIRL—WH.; LT. HSWK.; LT. WASH. ASST. ckg. Infant; gd. home; stay. Hyd. 2637.

HOUSEKEEPER—WHITE FOR PROF. WOMan and child, age 25 to 40. Good references. No laun. Home nights. Div. 4559

HOUSEKEEPER—WHT., COOKG., ADULTS, no hvy. ldry. Dress Shop, 1733 Howard.

HSKPR.—COOKG., WH., CARE OF 1 CHILD, cpl. emp., no hvy. ldry. Stay. $8. Ard. 3877.

LADY—STAY WITH CHILDREN EVENS., in exch. for gd. home and board. Cap. 2194.

NURSEMAID—WH., LT. HSWK., CHILD 21 mos., sm. apt., sty. 446 Surf, 2B. L. V. 0489.

NURSE MAID—20-30, 2 CHILD, LT. HSE-work; other help; stay; ref. Col. 6185.

Couples.

BUTLER AND COOK—EXP., WHITE, BEST refs. Small family. Good wages. No driving. Address L K 126, Tribune.

COUPLE—MAN EXPERIENCED FARMER; woman experienced cook; private quarters; good wages; give full information. Address F E 101, Tribune.

COUPLE—WHITE, GEN. HSWK., HOUSE-man and driving. Refs. Lake View 3075.

Saleswomen.

THE BOOKHOUSE FOR CHILDREN HAS an opening in its Educational Service department for a capable, well educated woman, 28 to 45. Experience not necessary. Special financial arrangement while training. Drawing account, commission, and bonus. See Personnel Dept., Suite 1004, 360 N. Michigan.

Women, Full, Part Time.

Sell aprons; 3 sales daily pay $4 commission. Cornet Co., 126 North Wells-street.

BLUE RIBBON CO. NEEDS 2 YOUNG ladies, 19-22, to travel and assist mgr. in circ. work. $16 wkly. salary if qualified. Mrs. Poole, 1550 E. 63d-street, 1-3 p. m.

SALESLADY—30-45, TACTFUL HANDLING customers. Lge. est. apparel concern. Adv. comm., expenses. Address S K 153, Tribune.

EARN $3-$5 A DAY COMM. REPEAT bus. Maisonette Frocks, 5 S. Wabash, R. 1411

SELL BIRTHDAY, EVERYDAY CARDS—BIG commission. Grogan Co., 122 S. Michigan.

QUALITY COSMETIC—FULL, PART TIME; comm., bonus. Helen Price, 208 S. La Salle

Nurses' Registries.

REG. NURSE—POST GRAD. PEDIATRICS. SHAY, 936 N. MICHIGAN-AVENUE.

Miscellaneous.

GIRL—NEAT, TEACH BALLROOM DANCing. Exp. [Not tall.] $20 wkly to start. 2657 W. North-av. Apply after 3 p. m.

Employment Agencies.

Dictaphone Steno., Loop, $75
Dictaphone Operator, loop..............Open
Steno-Secy. to sales mgr.; young........Open
UNITED, 209 S. STATE.

FACTORY GIRLS. SALAD WOMAN.
POWER MACHINE. S. O. COOK.
PUNCH PRESS. WAITRESSES.
COLORED HOTEL MAIDS..........$45-$55
MONARCH, 166 W. WASHINGTON-ST.

STENO.-STATISTICAL TYPIST......$97.50
STENO., EXPORT DEPT............$75
STENO., DETAIL PUBL..............$80
Craig Agency, 209 S. State.

— —UNDERWOOD FAN-FOLD BILLER— — Experienced, age 22-23, loop location. UNDERWOOD ELLIOTT-FISHER. 105 W. Adams. 4th floor.

FANFOLD BILLERS [3]..............$18-20
Secy.-steno., attr., 25-27................$95
REMINGTON-RAND EMPLOYMENT DEPT., 309 W. Jackson-blvd.

6 COL. HOTL. MDS., EXP........$42 TO $52
COL. HOUSEMAID COOKING....$10, R. B.
COL. CPLE., HSM.-MD. ....$75, R. B.
Agence de Placement, 840 N. Michigan.

CORBOY-CALVIN, 20 W. JACKSON.
Secty.-acctg., 25-30 yrs., loop..........$130
Stenogs. [2], A-1, legal exper.......$25-$30
Dictaph.-stenog., young, experienced, loop.

5 STENOS., EXPD., 22-30 YRS. ..$80-$110
Steno., dictaph., clearing, $70. Other good jobs coming in daily.
OCCUPATIONAL, 310 S. MICHIGAN.

KICK PRESS ....$12 | SOLDERERS 35C
10 HAND OR Machine Coil Winders..$16
Factory girls ..$11-14 Waitresses $10-12
PROGRESSIVE, R. 1124 202 S. State.

TYPIST, TRADE DIRECTORY EXP....$100
FAN FOLD BILLER $80
POWER MACHINE OPR., SOME EXP...$13
LOOP AGENCY, 36 S. STATE, R. 1309.

STENO.-DICT., S. S.......................$90
DICT., GENL. OFF., 3 yrs.' exp., Loop. $78
CONSOLIDATED, 11TH FL. 209 S. STATE.

STENO.-BILLER, AUTO EXP.............$18
Hotel maids, $55; fountain, $15.
S. SIDE CONSOLIDATED, 1105 E. 63d-st.

SECY. TO V. P., SO. S.; COLL. PREF. OPEN
PBX RECPT. STENO., 9-5 ....$100
THE BAYNE AGENCY, 105 W. ADAMS-ST.

BUS GIRLS.......$50 | LUNCH COOK....$18
Hand coil wind. 40c Restaur. counter. $12
BUSCH AGENCY, 184 W. WASHINGTON.

DICT. OPER.—KNOW MIMEOSCOPE.....$70
Waitresses, arm service $9
ATLAS EMPLOYMENT. 6250 S. Halsted.

CPLE., WH., $85; SOLDERERS, PINS, OPEN
Park Empl., Wash. Pk. Bk. Bl. 6306 Cottage.

— 2 WAITRESSES, OUT, GOOD JOBS — Modern, 879 N. State.

DICTAPHONE-MIMEOSCOPE ....$75 MO.
S. S. Industrial. 1536 W. 63d.

DANDY JOBS FOR DANDY HELP. DANDY Empl. Kenmore at Wilson. Lon. 2214

HELP WTD.—FOR HOTELS AND REST. Hellers Employ. Agency, 22 E. Van Buren.

PRINCIPLE EMPLOY., 6355 BROADWAY. Practical nurse, waitress, choice maid jobs

CHOICE DOMESTIC POSITIONS ..$10-$18 Lee Empl., Oppos. Davis L Sta., Evanston

STENO.-KEYBOARD, RL. EST. EXP. $15-$18 HAHN-MARTIN, 7 S. DEARBORN-ST.

POWER MACH. OPS.; HOTEL MAIDS, $50. Morrell Agency, 306 W. Madison-street.

STENO.-SECY.—AGE 23-28, GOOD EXP. RELIANCE [Miss Young], 32 N. STATE.

HELP WANTED—WOMEN.

Employment Agencies.

LEGAL STENO., LOOP..$110
A-1 DICT. OPR.-LITE STENO............$90
SWITCHBOARD STENO-Southwest........85
STENO-Real Estate exp.-North..........85
RESEARCH TABULATOR 85
ORDER CLERK-BILLER 85
EDIPHONE OPERATOR 85
TYPIST BILLER-Age 23-25.................80
STENO.-SWITCHBOARD-North..............80
STENO.-RAPID TYPIST 80
STENO.-OFF. DETAIL-Contracting exp...65
STENO.-HEAVY DETAIL 65
BKKPR.-STENO.-2 yrs. exp................60
WAITRESSES-All loc...........$7-$10 & Tips
INSPECTRESS-Expd. on small parts....$11
EXPD. NURSEMAID-Age 30-35.....$12 RB
DOMESTIC COOK-Gen. Housework..$12 RB
FACTORY GIRLS-Paper cup exp.......Open
Shirt Finish. 28-35c Counter Girls $10
Fount. Girls. $12-$16 Sandwich Girl ...$14
Bakery Sales ....$14 Hotel Maids $50
OF 18TH SUCCESSFUL YEAR.
O'SHEA 64 E. Jackson

Dictaphone, Medical $125
Full chg. bkkpr.-steno....................$110
SECRETARY-stenographer; rapid dict..$110
STENOGRAPHER—Manufacturing exp..$110
DICTAPHONE-typist—Ins. exper...........$75
STENO.-BOOKKEEPER—La Salle-st.......$90
STENO.-ACCTG. exp., univ. educ.......$100
ASST. BKKPR.-steno., small office.......$80
SWITCHBOARD oper.-steno [pleasant]..$80
COUNTER clerk, Jewish, dry-clean exp..$50
ENGRAVING machine opers. steady.....$20
HAND IRONERS—Laundry exper...........$50
Wheeler & Wilcox. $15 | Bindery girls.......$14
Sgl. mach. op.....$14 | Waitresses $10
Soda fount........$14 | Counter girls.......$12
TRIANGLE, 25 E. JACKSON.

STENO., ADVT. PROD. DEPT............$90
DICTAPHONE Oper., insurance co......$75
SWITCHBD.-Typist, attractive $65
HAND WINDERS on transformers.......Top
RADIO COIL WINDERS, any exp..........$15
KICK PRESS Opers., steady work.......$14
POWER MACH., single needle, nites.....$16
POWER MACH. Opers., lamp shade exp. Open
Merrow mach....Open Hotel hostess $80
Inst. maids. $35, r. b. l. Bakery sales $10
Fount. girls .....$13 Waitresses $10
MAJESTIC, 25 E. JACKSON.

COST-PAY ROLL CLK., PRT. SH. EXP..$20
Gordon engraving girl, top wages.
Radio solderers and assemblers.........45c
Power machine, double needle, canvas. $70
Hat sewer.........$15 | Sandwich, 5 da..$12
Dressmaker ....$15 | Pantry $60
Wh. maid...$20 R. B. | Bus ....$9 M.
Working housekeeper, some exp.....$20 R.B.
All Trades, 16 West Jackson.

ALPHABETICAL KEY PUNCH OPER...$85
Dictaph. south. $85 | Steno.-dictaph....$90
Bkpr. typist.......$85 | Typists $11
BINDERY STITCHER—Folding mach. op. $18
EXPD. LAMP WIRERS....OPEN.
Power mach......$15 | Bus girls..........$12
Waitresses: No exp. $8 | Kitchen $12
CADILLAC, 14 E. JACKSON.

. . . DOMESTIC DEPARTMENT . . .
Gen. hswk. cples., nursemaids, mothers' helpers. Day work. Laundresses, etc.
MANY GOOD POSITIONS. CALL EARLY.
Salad girl ....$16 | Tea rm. cook. $60, r.b.
WAITRESSES; HOTEL, REST., CLUB.
Inst. cook, $35, r., b.; Counter girls, $12
SHAY, 936 N. MICHIGAN-AVENUE.

— — ZINSER PERSONNEL SERVICE — —
Switchboard oper.-stenographer.
Typist, nurse or technician train.
Summer camp director. Phy. ed. major.
Stenographer, advertising experience.
Stenographer, some University tr.
Dictaphone oper., medical exper.
140 South Dearborn-street, Room 1548.

STENO.-DETAIL, PURCH. DEPT.........$85
Dict. Op.-Steno. $80; Typ., Hooven Mch. $65
MANICURIST, BARBER SHOP...........$15
3 Health Food Demonstrators.........$16-$20
SALES, home econ. educ...............$22.50
WAITRESSES; HOTEL, REST., CLUB.
SHAY, 30 N. MICHIGAN-AVENUE.

STENO.-ACCT., PAY ROLL..............$75
COSMETIC demo., with car, travel. $25+exp.
Nite cashier ..$15, M. | Food checker. $65, M.
SWITCHBOARD-TYPIST, 2 position.......$75
Tea rm. cook....$12 | Fount. girls...$12-14
10 WHT. & COL. HOTEL Maids. $45, $50, $55
NO. SIDE CONSOLIDATED, 1001 Leland-av.

STENO.—REAL ESTATE EXP...........$20
STENO.—Sales correspondent $25
STENO.—Sales dept. detail ....Open
LEGAL STENO.-SECY.—Of. mgr., un. 30..$30
STENO.—Job shop mfg. exp.; 20 yrs....$18
Glader Corp., 110 S. Dearborn

STENO.—TECHNICAL DICTATION $95
STENO.—Sales Dept.; 5 days No.........$20
WAITRESSES—All locations ....$8-$12
Fountain Girls $12-$15 | Hotel Maids...$50
Wabash, 202 S. State, 9th Fl.

. . . . STENOGRAPHERS . . . .
LOOP—Outlying, legal and comml....Open
STENO.-SWBD.; S. S.; alert, young........$70
3 STENO.-DICT. oprs., 21-24 yrs.........Open
R. E. STENO.—S. E.; 21-30 yrs............$90
MOLENE PERSONNEL. 105 W. ADAMS.

FCTY., SOUTH; MACH. EXP....$16 5 DAY
ROYAL, 184 W. WASHINGTON, 2D FL.

TRADE SCHOOLS—WOMEN.

— CHICAGO COMMERCIAL COLLEGE — SWITCHBRD. $1. Live brds., key or plug. SPEEDWRITING, A. B. C. shorthand. 100 words minute in 6-8 weeks. $15 complete. COMPTOMETRY. $15. Burroughs calculator, Felt & Tarrant, incl. our course in dictaphone. SECRETARIAL, $5 month, evenings. Gregg, Munson, Pitman. Dictap. Day or eve. Both sexes. Ex. Placemt. facilities. Visit-ph. 127 N. Dearbn. Fra. 4714.

MOLER'S

have 4 astonishing plans for teaching Beauty Culture. Day and evening classes. Call, phone, or write. MOLER COLLEGE, 177 N STATE-ST. CEN. 6393.

Good Pay While Learn'g

PRACTICAL AND BABY NURSING. Short, easy course. Winthrop School. Est. 25 yrs. 6206 N. Winthrop. Free Booklet.

— — — MODELS IN DEMAND — — — Style Shows, Dress Salons, Photo Posing. Free placement service. Low tuition. MALLON-FRIEL STUDIOS. 32 W. Randolph-st., 5th flr. Dea. 3106.

DENTAL NURSING.

Easy to learn. Pays well. Placement serv. CHICAGO SCHL. OF DENTAL ASSISTANTS. 64 E. Lake-st. Call, or write for literature.

— — LEARN BEAUTY CULTURE OR — — Swedish massage. Placement service. SELAN'S SCHOOLS. 2744 Milwaukee-av. Spaulding 6616. 6404 S. Halsted. Normal 2500.

UPTOWN EMPLOYMENT.

Waitresses ..$10-$20 | Hotel mds....$45-$50
Hsemds. ....$10-$15 | Fount. girls..$12-$14
SEE BLANCH BARRY, 1123 WILSON-AV.

RELIABLE WOMEN - BECOME HOTEL hostess, apt. mgr., housekeeper, inspectress, room clerk. Train with hotel mgr. Catalog free. Hotel Exten. Div., 203 N. Wabash.

— — LEARN FASHION MODELING — — MODEL FOR PART OF YOUR TUITION. Call or write for free test chart. JO KEITH. 14 W. Lake. Dear. 0134.

. . . GERTRUDE HALE SCHOOL . . . Certified Beauty Culture training at a price you can afford to pay. 162 N. STATE-ST. CENTRAL 5007.

SWITCHBOARD—LIVE BDS.; RECEPTION Letters prove placmts. Many calls. Only schl. of 4 latest boards. 9 Days-Eve. Visit Am. Schl. Field's Annex, 24 N. Wabash. Cen. 6647

BEST TRAINING AT LOWEST COST. Chicago Academy of Beauty Culture. 37 SOUTH WABASH. STATE 4421.

LEARN BEAUTY CULTURE THE DISTINCtive Burnham way. Day and evening classes, 140 North State-st., Randolph 3355.

NOW IN THE LOOP THE COLLEGE OF SWEDISH MASSAGE 30 E. ADAMS-ST. STATE 5313.

INVESTIGATE OUR SPECIAL TERMS IN Swedish massage. Also free course. MELLQUIST, 177 N. STATE ROOM 402

BIG DEMAND POWER MACH. OPERS.— Mfr's. plant; learn now; reas. 2535 Sheffield.

NINA PARKER SCHOOL OF BEAUTY CULTURE. 64 W. Randolph Franklin 2961.

AMERICAN SCHOOL OF BEAUTY CULture. 159 N. State-st., 8th floor. Cen. 5446

WILFRED ACADEMY BEAUTY CULTURE 9 W. Washington State 5861

MANICURE COURSE, INCL. TOOLS. $17.50 Allied Beauticians. 5 N. Wabash. Dea. 6818.

LEARN SWED. MASSAGE. GOOD PAY THE Kellberg way. 32 N. State, 9th fl. Dea. 6984

HEIM BEAUTY SCHOOLS — COMPLETE course. $65. 6 E. Lake. 936 W. 63d-street.

BE A POWER MACHINE OPERATOR—DAY or evenings. Master School 400 S. State.

LEARN NURSING—12 WEEKS. LOW COST. Bernar School, 1454 Hyde Park. Drex. 0913.

TRADE SCHOOLS—WOMEN.

Learn Beauty Culture

at De LEE

Come in and see Chicago's finest school or send for FREE 42 page photo booklet.

Name ....

Address ....

De Lee University

30 W. WASHINGTON, 16th flr. CEN. 8225. Open Mon., Wed., and Fri. eves. until 9.

ATTRACTIVE GIRLS

Excellent opportunity for those who can qualify for fashion modeling. Size 12 to 18. Small tuition fee. Free placement service.

Apply at studio at once or mail coupon.

Name ....

Address ....Tr.

VERA JANE STUDIO

64 E. Jackson-boulevard. Wabash 9332.

If you get ALL the facts you'll choose

Marinello Leadership in Beauty Culture

GREATER EARNINGS FOR YOU. Marinello System is the foremost beauty culture training in the world—yet its cost is within reach of ALL who desire the best training. Special advantages to those who register NOW. $5 will enroll you. Ask for our free 33 page book "Beauty—A Career." Marinello—National School of Cosmeticians, 108 N. STATE-ST. PHONE STATE 5057.

Chicago Business College.

Largest [25 rooms]. Oldest [estab. 1887.] Only school with 5 live switchbds., 4 trunks. Steno.-Bkkpg. — Cashier, COMPTOMETER-Switchboard-Recep. Short course, $2. GREGG-MUNSON-PITMAN. Hotel training. SPEED WRITING. 8-10 wks. Free demonstrations daily. Free placing. 25 rms., 15 university teachers. Don't be confused—our only school. Catalog free. Lots of calls. Visit. Begin now. 190 N. State. Franklin 4122.

Century Business College.

Visit Chicago's Finest Business School. Secretarial, Comptometer, Switchboard, Typing, Dictaphone, Accounting, Individual instruction. Day or eve. Free placement. Catalog. 18TH FLR., 105 W. MADISON. FRA. 8478.

HOSTESSES-WAITRESSES.

Trained for all exclusive dining places. EASY TERMS. FREE PLACEMENT. OUR NEW LARGER QUARTERS. 4th flr., 140 N. Dearborn at Rand. Dea. 5249.

DRESSMAKING—MILLINERY SCHOOLS.

LEARN DRESS DESIGNING, DRESSMKG., millinery or power machine, day or eve. Free Book. "T." Master College, 400 S. State.

DRESSMAKING DESIGNING, POWER MAchine, $3. Chicago School, 216 W. Jackson.

DESIGN PATTERNS, DRESSM'K., MILL'Y. Forest Academy, Room 1322, 209 S. State.

LOST AND FOUND.

TO FINDERS.

If you have found a cat or dog, a pocketbook, jewelr or fur, and can not locate the owner through the "Lost and Found" advertisment in The Tribune, call and go through the "Lost and Found" index at the PUBLIC SERVICE OFFICE, 1 S. DEARBORN-STREET.

TO LOSERS.

If you are listed in the telephone directory you can charge an advertisment of your lost article by telephoning Miss Miller of The Tribune ad taking department, Superior 0100. Your advertisment receives the benefit of free listing in The Tribune Public Service office mentioned above for a period of two months. This service facilitates the recovery of lost articles advertised.

BAG—LOST—GOLD MESH WITH KEYS ON 63d., Sat., 11, rew. Address S 590, Tribune.

BEADS—LOST—PEARL, 3 STRANDS; HALsted car-71st-st.; kpsk.; rew. Abe. 6084.

BRIEF CASE — LOST — BLACK, ON I. C. train arriving Randolph-st. 2 p. m. Saturday. Reward. Phone City Editor, Chicago Tribune. Superior 0100.

CAT — LOST — WEARING RED COLLAR; answers to "Skippy"; reward. Plaza 5085.

CIGARET CASE—LOST—GOLD, DIAMOND and sapphire; picture inside; in or near loop; liberal reward. Harrison 8410.

DOG—LOST—MALE. IRISH SETTER, 3 YRS. old, rust color. Ans. to name of "Rusty." If found, call Forest 3603. Reward.

DOG—LOST—MON.; TAN-WHT. SHEP. COLlie; children grieve; pet 11 yrs.; generous rew. Walkington, 5833 Patterson. Pal. 7107.

DOG—LOST—OVERSIZED BOSTON BULL, male, wart on left eye. Name Bozo. Reward. Briargate 2323.

DOG—LOST—BLK. COCKER SPANIEL, 2 wht. spots under neck, wearing collar. Reward. South side. Saginaw 5348.

DOG—LOST—LGE. BLACK MALE CHOW, Rogers Pk., rew. Briargate 4489.

DOG — LOST — WIRE HAIR TERR., VIC. Jackson-Crawford. Reward. Nev. 5033.

DOG—LOST—BROWN SHEP. PUP; BLACK face; 79th-Muskegon; rew. Sou. Sh. 5125.

DOG—LOST—SMALL BLACK COCKER SPANiel; reward. Eaker, 705 Buena-avenue.

DOG—LOST—RED, MALE CHOW, VICINITY 81st-Ingleside. "Mingo." Rew. Ste. 5308.

DOG—LOST—BRDLE. SCOTTY, MALE, VIC. Damen-Waveland. Pepper. Rew. Wel. 4141.

LEGAL PAPERS—LOST—IN STATE-ST. store. Madison or Monroe. Rew. Craw. 2066

MONEY AND CHECKS—LOST—VIC. 63D-Cicero. Tues. a. m. Sickness; money needed badly. Generous reward. Por. 9489.

MUFF BAG—LOST—BLACK; TUES. EVE.; vic. 3300 Flournoy or Mason and Fulton; cont. dia. wedding ring; rew. Austin 4166.

PERSIAN LAMB HAT—LOST—PATENT purse, Feb. 8, in cab. Rew. Bev. 9700.

PIN—LOST—LADIES NOVELTY BOUQUET shape pin; set in pearls and brilliants. Reward. Dearborn 3153.

PURSE—LOST—LOOP THEATER. KEEP money, please return contents. Eng. 7519.

RING—LOST—AMETHYST, LOOP DEPT. str., Wed. a. m. Rew. Pla. 7000, Pumphrey.

WATCH CHAIN—LOST—PLAT. LINK WITH fob with green stone. Rew. State 3318.

WRISTWATCH—LOST—BULOVA INIT[illegible] I. K. Garfield Pk. Sun. Rew. Law. 85[illegible]

WRIST WATCH — LOST — ELGIN; GOLD; bet. 1st Nat. Bank-Evanston. Rew. Ran. 6317

PERSONAL.

— — McKESSON STOCKHOLDERS — — You do not lose any rights by not joining one of the many so-called McKesson protective committees. If and when a stockholders' committee is found to be necessary, we will inform those who send us their name and address. For the time being we cannot divulge our identity, but we represent substantial holdings in McKesson. Address S J 585, Tribune.

PURCHASED TAVERN 5958 S. WENTworth; responsible for debts contracted by myself only. Frank Brazas.

HAVE PURCHASED STYLE PRESSING club at 7 W. Garfield-blvd. Not respons. for debts cont. aft. Feb. 12. Mrs. Marie Holt.

HAVE SOLD FOOD SHOP AT 8222 S. ASHland-av. Not resp. for debts contracted after this date. MRS. ELSIE HANSEN.

HAVE SOLD BUS. KNOWN AS IDEAL Wholesale Grocers, 3211 S. State-st. No longer respon. for debts. Philip M. Siegel.

WILL DRIVER OF CAR INVOLVED, OR any one wit. 3-way accident Feb. 3, 1939. 10 a. m., 39th-State, call Oakland 3392.

WILL WITNESSES TO ACCIDENT AT ASHland and Thomas-st. Monday, Feb. 6, 8 to 8:30 p. m., please call Central 6399.

PURCHASED GARAGE AND BUILDING AT 5740 S. Racine. Not respon. for debts contracted by any one but myself. Peter Gabel

RESPONSIBLE FOR MY OWN DEBTS only after Feb. 16. James R. Johnson, 7610 Harrison, Forest Park.

ONLY RESPONSIBLE FOR DEBTS CONtracted by myself. Thomas J. Norwood.

NOT RESPON. FOR DEBTS UNLESS CONT. by myself. JOHN J. WERTIN.

RESP. FOR MY OWN DEBTS ONLY. JOHN A. Katsaros. 5659 South Union-avenue.

RESPONSIBLE FOR MY OWN DEBTS ONLY. Harry R. Ditch, 618 N. 4th-st., Maywood.

JESSIE PLEASE CALL OR WRITE BEfore you do anything. BILL.

NOT RESP. FOR DEBTS UNLESS CONTR. by myself aft. Jan. 17. W. Jurecki.

NOT RESPONS. FOR DEBTS CONTRAC. BY any one but myself. George F. Krieman.

DOGS, CATS, BIRDS, PETS.

DOGS.

Dobermann Pinschers.

DOBERMANN—OUTSTANDING PED. 20 MO. red, male. Leaving city. Sac. to good home. Partly trained. Exceptional disposition. Ideal guardian. Midway 8330.

Dogs—Miscellaneous.

LITTER OF ENG. SETTERS, $5 EACH; $25 value. Puppies and dogs, all breeds, $5-$3-$1. 6419 Cottage Grove. We buy.

SHEPS $3; FOX TERRIERS $5 WIRES $15 Scotties Bostons Cockers Chows Poms Dachs., others 2413 W. North-av.

BOSTONS PEKES COCKER DOBERmanns St. Bernard police many mixed pups. $1. 834 Milwaukee near Chicago-av.

WANTED—MALE HOUSE DOG, 6 MO. TO 1 yr. old. $5. Triangle 8597.

BARTER AND EXCHANGE

GLEN OAK CEMETERY LOT PERP CARE. $300 val.; sac.; what have you? Address S J 581, Tribune

SCALES

SCALES—FLOOR TYPE, ALL SIZES. Columbia Scale Co., 2439 N. Crawford-av.

TO RENT—ROOMS—CENTRAL.

LAWSON Y. M. C. A.
THE SMARTEST CHOICE FOR MEN. Modern 24 story tower residence. Studio rooms, running water or bath. [illegible] up weekly. Close to the loop. 30 W. CHICAGO-AVENUE. WHI. 8211.

ATLANTIC HOTEL.
Close to all loop offices, stores and theaters. $1.50 daily with bath privileges. Mo. rates. On Clark-st., just south of Jackson-blvd.

Hotel Rooms.

Midland Hotel, 172 W. Adams
ALL RMS. PRIV. BATH OR SHOWER. Spec. wkly.-monthly rates to perm. guests.

TO RENT—ROOMS—SOUTH.

BLACKSTONE, 5009, 4TH—ATTRAC. ROOM in bachelor's apt. Ken. 1743 for appt.

DORCHESTER 5343-45—CLEAN COMFORTABLE single rooms, $3-$4. I. C. surf.

KENWOOD, 5519—[illegible] $2.50 WK UP. [illegible]

LAKE PARK 4637—NICELY FURN. ROOM for business man. Ken. 4171, evenings.

NORMAL-BLVD., 6400—ENGLEWOOD 3700 NORWOOD HOTEL. New double inador bed; private bath. All trans.; cafe; $6 week. Also $4 up.

UNION-AV. 6922—2D—FURN. RMS. 1-2 or 3. Reas. Good trans. Wentworth 7911.

LIVE AT THE "Y"
where you have all club facilities. Convenient to everything. I. C., bus and surface. Full 24 hour service. Single rooms, $4.50 to $6.50 weekly. Double, $4 to $5.50. HYDE PARK Y. M. C. A. 1400 E. 53d-st. FAirfax 5300.

62D, E. 1154—UNIV. L. SURF.; CLEAN [illegible]

IDEAL [illegible] FOR BUSINESS WOMAN [illegible]

Hotel Rooms.

"THE ATMOSPHERE OF A FINE CLUB" $6.00 Wkly., $1.50 daily up. [illegible] MIRA-MAR HOTEL. 6220 WOODLAWN-AVENUE. PLAZA 1100.

HARPER SURF HOTEL.
5426 HARPER-AVENUE. Large, beautifully furnished rooms, all with private bath and shower. Newly decorated. Hotel service. RATES AS LOW AS $6 WEEK.

PARK BEACH HOTEL.
5327 Cornell. Make this your home. [illegible]

$5 WK. PRIV. TUB OR SHWR. [illegible]

TO RENT—ROOMS—NORTH.

ARGYLE 1067—HOTEL. LGE. WARM outside rm. $4. Newly dec. L. bus. surf.

ASTOR 1436—ROOM SUITABLE FOR [illegible]

BANKS-ST., 2 E. OR CANTERBURY HOUSE [illegible]

BEACON 4700—NEWLY DEC. WARM RM. [illegible]

BURLING 2411 N.—SINGLE RM. [illegible]

DEARBORN, N., 1528—BEAU. NEWLY FUR. [illegible]

FREMONT 3618—CLEAN. WARM SLEEP. [illegible]

FULLERTON-PKWY. 634—SUNNY ROOM. [illegible]

GLENLAKE 1235—NICE FRONT R. WITH [illegible]

GRANVILLE 1419—DESIRABLE RMS. [illegible]

KENMORE—LG. DBL. RM.; TW. BEDS [illegible]

LAKE SHORE-DR., 1234—BUS. GIRL'S RES. [illegible]

LAWRENCE 1947—RM. COUPLE; ALL home priv. [illegible]

ONTARIO, W., 133—[illegible]

PINE GROVE 3744—PINEWOOD HOTEL AT Diversey. [illegible]

ROSCOE 647, 3D—NICE LT. COMF. FRT. [illegible]

SHERIDAN-PLAZA HOTEL, 4607 SHERIDAN-RD. AT WILSON. [illegible]

IDEAL UPTOWN LOCATION [illegible]

1712 WILSON, "THE RAVENSWOOD." [illegible]

LIVE IN COMFORT
[illegible]

Hotel Rooms.

CLARK, N., 2828 [illegible]

HOTEL CLAYTON.
$5 UP—PER WEEK—$5 UP.
FREE RADIO. 10 MIN. TO LOOP.

BUENA OAKS HOTEL.
[illegible]

FOSWYN ARMS HOTEL.
5340 WINTHROP-AV. [illegible]

$5 Wk.—No Higher—$5 Wk.
[illegible]

QUIET REFINED RESID. BLDG.—NEWLY [illegible]

TO RENT—ROOMS—NORTHWEST.

KEDVALE, N., 2822—LGE. NEW DEC. [illegible]

IRVING PARK Y. M. C. A.
[illegible]

TO RENT—ROOMS—WEST.

LIVE AT SEARS "Y."
[illegible]

TO RENT—HOUSEKEEPING ROOMS.

South Side.

DREXEL-BL. 4634—[illegible]

[illegible]

TO RENT—HOUSEKEEPING ROOMS.

North Side.

BARRY 555—1 RM. KITCH. $5 UP; [illegible]

BELLE PLAINE 929—2-3 RM. WARM; [illegible]

BROADWAY 4040—EXCELLENT HEAT; [illegible]

BUENA-AV. 918—1-2 RM. KIT. APTS. [illegible]

BYRON, 1012 [3900 N.]—[illegible]

DEMING-PL. 623—LG. STUDIO RM.; BEAU. [illegible]

FARRAGUT 1451—2 LGT. FRT. RMS. [illegible]

GRACE 719—BEAU. FURN. 1 RM. KITS. [illegible]

KENMORE 4137—2-3 RMS. NEW DEC. [illegible]

KENMORE 4641—1 RM. KITNTS. [illegible]

KENMORE-AV. 4611—2 RM. APTS. ELEC. [illegible]

KENMORE 4618—KENMORE APT. HOTEL [illegible]

KENMORE 4861—3 RM. FURN. APT. [illegible]

LA SALLE, N., 1526—2½ RMS. [illegible]

LELAND 820—REPUTABLE ADDRESS [illegible]

MAGNOLIA 4532—1-2 RM. [illegible]

MAGNOLIA 4441 COZY 1-2-3 ROOM [illegible]

MELROSE 563, 1ST FLOOR [illegible]

ORCHARD 2800 N.—NEW DEC. 2 RM. [illegible]

PINE GROVE 3717—[illegible]

SHERIDAN 4804—1-2 RM. KITS. [illegible]

SHERIDAN 4723—2 RM. KIT. [illegible]

WINTHROP 5005—CLEAN, CHEERFUL 1 [illegible]

WISCONSIN, 312—LGE. WELL FURN. [illegible]

812 LELAND—2½ RM. APT. NEWLY DEC. [illegible]

West Side.

ADAMS, 3459—2 AND 3 RMS. NEWLY [illegible]

BOARD AND LODGING.

South Side.

UNION, S., 7150—PRIV. HOME; EXCEL. meals; [illegible] Abe. 6264.

North Side.

WAVELAND 730 BUS. GIRLS LOV. HOME. [illegible]

A VACANCY IN MY BEAUTIFUL HOME [illegible]

ROOMS AVAIL. IN BEAU. PRIV. HOME [illegible]

Convalescent Homes.

COMFORT. HOME CONVAL. OR ELDERLY [illegible]

AGED INFIRM AND MILD MENTAL CASES [illegible] MID. 1605.

Children.

BEST CARE FOR CHILD. RESIDENCE [illegible]

EXC. CARE 1 OR 2 CHILD—YARD; [illegible]

GOOD HOME AND CARE GIVEN CHILD—Any age; room parent. Irv. 4665.

WANTED TO RENT—ROOMS.

YNG. MAN DES. RM., BRD.; PRIV. FAM. [illegible]

HOTELS AND APARTMENT HOTELS.

DEARBORN PLAZA
Kitchenette apts. $45 mo. and up.
Kit. Apts., $12.50 Wk. Up.
[illegible]

WELLINGTON ARMS
2970 SHERIDAN-RD.
[illegible]

HOTEL SHORE CREST,
[illegible]

Fort DEARBORN Hotel
[CORNER LA SALLE AND VAN BUREN.]
$7.50 Weekly. $1.50 Daily.
[Opposite La Salle Street Station.]

Montrose Beach Hotel
1-2-3 Rm. APTS., $35.00 UP.
[illegible]

MELROSE APT. HOTEL
[illegible]

LIVE IN THE LOOP—WALK TO WORK FROM $7 WK., $1.50 DAILY.

BREVOORT HOTEL
MADISON-ST.—EAST OF LA SALLE.

Chateau Hotel, $7.50 Wk.
[illegible]

Lincoln Pk. Arms Hotel
[illegible]

PERSHING HOTEL.
[illegible]

CASS HOTEL
640 N. WABASH-AV.
[illegible]

CARLTON HOTEL
[illegible]

Marshall Hotel
1232 N. LA SALLE. MOHAWK 3080.

CEDAR HOTEL.
[illegible]

NEW VICEROY HOTEL,
[illegible]

$5.50 Week Up, Daily $1.50.
[illegible]

BUENA TERRACE HOTEL
[illegible]

1244 N. DEARBORN.
[illegible]

THE WYNDON HOTEL.
[illegible]

$5 UP—WEEKLY—$5 UP
[illegible]

TERRY AND THE PIRATES—ONE WAY TO WIN AN ARGUMENT

HOTELS AND APARTMENT HOTELS.

LIVE SMARTLY
IN FASHIONABLE STREETERVILLE.
Sparkling suites, decorated to your personal taste. G. E. electric kitchens. Ample closet space. Bus transportation at your door.
Moderate Rentals.
Seneca Hotel
200 EAST CHESTNUT STREET. Superior 2380.

40 EAST OAK.
1000 NORTH.
One of the distinctive kitchenette apartment hotels of Chicago. If you were acquainted with the excellence of this hotel, you would live here. For a day, a week, or a year. Rentals based on your length of stay. References.
WHITEHALL 6040.

WACKER HOTEL—NEW FIREPROOF BLDG. Outside rooms, private bath, $7 week up. 111 W. Huron-st., cor. Clark. Select clientele.

APARTMENTS AND ROOMS TO SHARE.

RESP., EDUC. BUS. WOMAN, 35-40, SHARE spacious hotel apt. home with same. Prot. Bus at door, near park, north; excep. value. Address H 379, Tribune.

BUS. GIRL SH. 5 R. APT. 1-2 SAME OR cpl. Ken. 8272 eve.-Sun. Days, Bou. 0012.

BUS. WOMAN SHARE 6 RM. MOD. APT. with cple.; $30 mo. Call eve., Nev. 9740.

WIDOW WILL SHARE BEAU., LARGE, 6 rm. apt. with cpl.; exc. trans. Edg. 0865.

MAN SHR. SAME LG. FRT. R., PRI. BATH; accept steno. serv. eves. as rent. Bit. 1425.

BUS. MAN SELECT, SHARE $50 FURN. kitch. apt. same. Address H 333, Tribune.

REFINED BUS. GIRL TO SHR. APT. WITH same; gentile; priv. bedrm. Briar. 1175.

BUS. GIRL SHR. ATTR. 5 RM. APT. 2 same. 2 bths., sep. beds. North. Fra. 5993.

TO RENT—HOUSES.

Northwest Side.

$40-$46.00—5-6 RM., BRK.; H. W. HT.; bungalows. Mills, 7610 Grand-av. Mer.6000.

Suburban—North.

EAST CENTRAL EVANSTON—7 RM. HSE.; 2½ baths; gas ht., playrm., fine bas'mt., gar.; large yds.—a real home—nr. all schls. and transp. $125. Cent. 4670 or Univ. 0427.

908 SEWARD—10 ROOMS, 3 BATHS; LRG. grounds; rent inducement. H. W. CROXTON & CO. Longbeach 6622.

Suburban—Northwest.

EDISON PARK RESIDENCE—LOTS OF play space for the kiddies; large lawns; shade trees; no heavy trafic; nr. shopping dist.; steam railroad and surface lines. Call Ravenswood 3311 for particulars.

TO RENT—FURNISHED HOUSES.

8 RM. HOUSE—N. E. EVANSTON FOR 6 mos., near univ. and school; living rm. and master bedrm., ea. 16x30 ft.; splendid garden; sleeping, brkfst. and big encl. summer porches. Ph. University 3081.

TO RENT—APARTMENTS—GENERAL.

MODERN APT.—2 TO 9 ROOMS, CHICAGO and sub.; choice loc., $35 up. Cen. 3338.

TO RENT—APARTMENTS—SOUTH.

General List.

3-4-5 ROOMS,
$47.50 TO $67.50.
In 1st class bldg.; all mod. conveniences; I. C. trans. Immed. possess. 2305 E. 70th-st.

KIMBARK GARDEN APTS.,
5317 Kimbark. Overlooking gardens in season. 1-4 room kit. apts. in up-to-date building; inadors; refrigeration; rent reasonable.

4420-28 DREXEL-BLVD.—3-4 ROOM MODern apts.; free electric refrig.; newly decorated; $40 up. Phone OAKLAND 7197.

— — 5487 DREXEL-AV., 3¼-4 ROOMS — — Inador; refrigeration; free gas; reasonable rent. Orr Realty Co. 1315 E. 53d-street.

1526 E. 65TH-ST.—3-4 RMS.; STM. HEAT, hot wat., newly dec.; nr. prk. $22.50-$25.

1, 2, 3, 3½ Rooms.

2 and 3 room apts.
with kitchenettes.
Free gas, light, and refrigeration. Elevators. Near Beach, Park, University. 10 minutes to Loop. I. C. or Outer-drive.
5120 Harper-av.

1-2-3 Rm. Apts., $25 Up.
4721 Ellis-av. Cross-ventilation; near bus, I. C., surface. Manager on premises.

2½ RMS.—LT., SUNNY, ELEC. REF., INAdor bed, all tran. 6156 South Park-av.

5339 COTTAGE GROVE—3 RMS.; OPP. PK.; stm.; free elec., gas, refg.; $32.50; gentiles.

1120 E. 47TH-ST.—DESIR. 3 RM. APT.; IM. poss.; large, lt. rms. Kidder, F-5.

4, 5, 6, 7 Rooms and Larger.

4906 DREXEL-BLVD.
S. W. CORNER 49TH-ST.
5 ROOMS, 1-2 BATHS.
7 ROOMS, 3 BATHS.
Filtered water at proper pressure. Automatic temperature controlled heat. Free refrigeration. Tiled baths, showers. Fireplace. Cross ventilated large, light, airy rooms. Canvaced walls. Driveway.
AGENT ON PREMISES OR
GEORGE S. LURIE CO. FRA. 0370.

5000 CORNELL Ave.
OFFERS
Exceptional values in 5 and 6 room apartments overlooking lake and Outer-drive in Fashionable Chicago Beach Section. Free refrigeration, filtered water. 24 hour elevator and doorman service is included. Only 10 minutes to the loop via I. C. express or Outer Lake Drive.
SEE RESIDENT MANAGER.

East View Park,
54th, East of Hyde Pk.-blvd.
FRONTING LAKE AND OUTER DRIVE.
4-5-6-7 room apts., 2-3 baths.
OFFICE, 5427 EAST VIEW. MID. 2105.

5 ROOM APT., $40.
Modern; stm. ht.; 2d fl.; well located; G. E. refrg.; will dec. 6802 S. Halsted. Eng. 9322.

SUBLEASE 5 OUTSIDE RMS. TO MAY 1ST with opt. to lease. Rt. $37.50. Stm. ht. Gd. tr. 5510 S. Racine, 3d fl. Eng. 5102.

4 LGE. LT. RMS., FACG. LAKE; DECOR. to suit; immed. poss.; reas. 7555 South Shore-dr. 1 blk. to I. C. Owner on prem.

SUBLEASE 5 RM. APT.—CANVAS WALLS; 2 bedrooms; lg. closets; compl. modern kitchen; $57.50. Bev. 3158. 9049 S. Bishop.

6 AND 7 RMS. IN THE CLOISTERS, 58TH and Dorchester. Reas. rents. Real fireplaces. Elevators. Restricted. Mid. 5811.

6054 STONY ISLAND—4 RMS.; BEDRM., 2 inadors; elec. refrig.; I. C., L. bus; $40.

6753 CHAPPEL, 1ST—4 LGE. LT. RMS., dec. to suit; blk. Jackson Pk. Imm. occup.

S. SHORE, NR. I. C.—LIKE 5 RMS.; HTD. sleep. pch.; adults. Imm. poss. Dor. 8231.

SUBLSE.—4 R. APT., L. R. 22X14. INADOR, G. E. refr., 4 clsts. Nr. trans. Reg. 3686.

SUB.—COR. APT., 6 RMS., 2 BATHS; SAC. furniture; 2 rms. rented. Plaza 7719.

SUBLEASE 4 AND 6 RM. APTS.—BEST transp.; reas. 7653 Coles-av., 1st apt.

4 RMS. IN SOUTH SHORE PARK, $42.50. New stove, G. E. refrig. Regent 5300.

SUBLEASE—6 RM., 2 BATH APT. SACRIfice furn.; baby grand. Fair. 2355.

5 RMS., NEWLY DEC.; CANV. WALLS, tile bath; gl. pch.; gar.; 2d. 8624 Ingleside.

TO RENT—APARTMENTS—NORTH.

General List.

Immediate Occupancy in These Modern, Well Maintained Bldgs.

1673 PRATT-BLVD.
2½ rm. apt., $40 per mo.
4½ rm. apts., 2 bedrms., $57.50 per mo.
All floors carpeted or parquet floors. Free gas, refrig. Elevator bldg.

828-38 AGATITE-AVENUE.
3½ rm. apt.
5 rm. apt.
Reasonable rent. Decorate to suit. Rooms large, ideally laid out.

607-19 WRIGHTWOOD-AV.
4 rm. apts. from $40.
Large, light rooms.
Close to all transportation.

REPRESENTATIVES ON PREM OR
CARL H. BORAK
33 N. La Salle-st. Cen. 7332.

1400 LAKE SHORE-DRIVE.
2 TO 6 ROOMS.
Chicago's finest apartment house. Kitchen stainless steel sinks, porcelain cabinets, glass walls, new refrigerators and stoves; all in one glorious assembly done in pastel colors as you might dream about. Gas, electricity, and refrigeration free.
VERY MODERATE RENTALS.
We invite your inspection of these tastefully appointed modern apartments.
Elmer A. Claar & Co., Agents
WHITEHALL 4180.

2000 LINCOLN PARK WEST
Attractive, Modern Apartments.
1½-2-3-4 and 5 rooms.
$57.50 to $155.
PETER F. REYNOLDS. LIN. 3633.
2000 Lincoln Park West.

N. E. COR. DOVER AND WILSON—3-6 big rms.; modern apts.; free elec. refrig.; newly decorated; $40 up. Ravenswood 6158.

— — — WELLINGTON MANOR — — — 3 rms., $35-$37.50; 4 rms., $45; mod.; newly dec. Im. poss. See jan. 3024 N. Halsted.

3-4 RMS. — CANV. WALLS; NEW STOVE and refr. 2561 Winnemac, cor. Rockwell.

1, 2, 3, 3½ Rooms.

Sherbourne Beach Apts.
6259 SHERIDAN-ROAD.
Living rm., bedrm., dinette, kitchenette, private beach; restricted. Sheldrake 3700.

— — 3720-28 PINE GROVE-AVENUE — — Mod. 3½ rm. apts., shwr., inador, bedrm., lge. liv. rm.; blk. bus, park; rea. rt. See jan.

— — — 1400 LAKE SHORE-DRIVE — — — Liv. rm., bedrm., modern kitchenette; gas, elec. and refrig. free; $75. Agt. Whi. 4180.

2 ROOM APT. — DECORATED: GOOD transportation; $28. 4864 N. Rockwell.

601 DEMING-PL.—MUST SUBLET 2 RM. kitch. apt., Div. 1669 evenings or see jan.

1100 N. LA SALLE-ST.—1-1¼ RMS., $37.50 up; 24 hour switchboard. Diversey 5320.

2½ ROOMS, $37; 3½, $36; INCL. GAS, refrig. Nr. bus, L. surf. 4501 Malden-st.

SUBLET 1 RM. KIT.; FREE LIGHT, GAS; 2 wks. concession. Div. 5320, 1508.

4, 5, 6, 7 Rooms and Larger.

559 SURF-STREET
NEAR LINCOLN PARK.
4 TO 8 ROOMS.
24 hour elevator service; soundproof; 1 block from Diversey-av. Close to bus, "L," and surface lines. Rentals from $50.
AGENT ON PREMISES OR
GEORGE S. LURIE CO. LAKE VIEW 0861.

Waller & Beckwith Realty,
700 IRVING PARK-RD. LAK. 6480.
4 and 5 rs., 3919 N. Fremont. Refr. $43-$48
5 rooms, 1943 Sedgwick; near park.....$35
5 rooms, 3516 Broadway. Refrig.......$40
5 rooms, 905 W. Cuyler. Rrefrig.......$48
5 rooms, 643 Grace-st.; near drive.........$68

Eastlake Beach Apts.
7649 Eastlake-terr. 4 beau. lge. rms., 5 eff.; tile bath; free refrig.; private beach; Gentiles; immed. poss.; Howard L. bus.

CONCESSION TO MARCH 15
Sublease beautiful 2d apt.; 6 rms. and gar.; 2 tile baths, tile kitchen, arch doorways, liv. rm. 17x25; 6 closets; reas. rent. Apply eves. or Sun. R. Kling, 6038 N. Mozart.

— MARSHALL FIELD GARDEN APTS. —
Modern—Attractive—Reasonable.
4, 5 and 6 room apts.
411 Blackhawk-street. Lincoln 2121.

4 AND 5 RMS., $45 TO $60.
Large, light, modern rooms. Painted walls; inador beds; new stoves.
4518 N. Ashland. Ph. Ravenswood 5343.

3520 LAKE SHORE-DR.
Spacious 4 room apt. [5 room efficiency] now available. Rooms perfectly arranged. $75.00 PER MONTH.

ATTRACTIVE 5-6 ROOMS.
Overlooking Indian Boundary pk.; canvas walls; tile bath; recreation and game rms.; immed. poss.; restricted. 2426-34 Lunt-av.

1218 CARMEN-AV.
5 lovely rooms, $50; newly decorated; electric refrigeration; glazed rear porch; L and surface transportation. Longbeach 8833.

1400 LAKE SHORE-DRIVE.
Liv. rm., 2 bedrms., 2 bathrms., din., kit.; gas, elec., refr. free. Imm. or May 1 occ. $127. Elmer A. Claar & Co., Agent, Whi. 4180.

6 ROOMS, 2 TILE BATHS.
Studio liv. rm., canvased walls, brkfst. rm., 7452 N. Hoyne, 3d. 7355 N. Seeley, 2d-3d. 7 rms., 2 baths. 2029 Jarvis, 3d. Shel. 0923.

4616 CLARENDON.
4 modern rms.; sun parlor; shower; radiator covers; canv. walls; tile bath; $55.

EDDYSTONE HOMES,
421 MELROSE.
6 rms., 3 baths. Restricted. Bit. 4127.

700 IRVING PARK-ROAD.
6 and 8 rm. apts. Large, modern; 2-3 tile baths; nr. Lake Shore. $80-$115. Lak. 6480.

BEAU. MOD. 7 RM. SUN PARL. APT., 2ND floor—2 baths, tile shwrs., firepl., bookcases; nr. trans.; best loc., overlook. park; low rt.; im. poss. 4650 Clarendon. Lon. 4770.

1609 BYRON, 2D AND 3D—5 ROOMS AND inador bed, in reconditioned, modern 6 apt. bldg.; out of season low rental; $45; light and cheerful. Diversey 9500.

1446 JARVIS—EAST "L" STA. CORNER apt.; 6 lge. rms., sun par., 2 baths; $67.50. H. W. Croxton & Co. 4723 Broadway.

4 ROOMS, $80—2335 COMMONWEALTH—On high floor; near Fullerton and Lincoln Park. Elevator building. Central 5050.

843 AGATITE [4443 N.]—EAST OF SHERIdan-rd.; 4-5 light rooms; private porch. H. W. CROXTON & CO. 4723 Broadway.

1906 LINCOLN PARK, WEST—5 ROOMS; electric refrigeration, $45. H. W. CROXTON & CO. 4723 Broadway.

7311 N. HONORE-ST.—5 LARGE, LIGHT rooms; sun parlor; sleeping porch. H. W. CROXTON & CO. LONGBEACH 6622.

1113 LOYOLA ON U. CAMPUS—NR. LAKE; 20 min. loop. Lgt., mod. 6 rm. She. 8300.

ASHLD., 4109 N.—4 R. APT., REF., REDEC., gd. trans. $37.50. Inq. jan. or Fra. 0353.

4 RM. APT.—DECORATED; GOOD TRANSportation; $38. 4844 N. Rockwell.

810 BARRY-AV.—6 ROOMS, STEAM HEAT, newly decorated; $35. Lake View 6480.

FULLERTON-PKWY., 601, 2D—6 LGE. RMS. 2 baths; refrig.; porches. Immed. poss.

861 BUENA-AV.—5 RM. FRT. APT.; CANV. wls., tile b.; lake; restricted. Bit. 6568.

4 AND 5 ATTR. ROOMS AT THE LAKE—Free gas. 7221 Sheridan. Rog. Pk. 6360.

6001 WINTHROP—4-5 BEAU. MOD. RS., NR. L. bus, sch.; $60-$72.50; immed. Dea. 9898.

7618-26 EASTLAKE-TERR.—4-5 RMS.; EL. refrig.; well maintained bldg.; $45-$65.

618 WELLINGTON—SUBL. 4 LIGHT RMS.; white wdwk.; concession. Buc. 5787.

TO RENT—APARTMENTS—NORTH.

4, 5, 6, 7 Rooms and Larger.

3750 LAKE SHORE DRIVE
Unusual Larger Apartments
5 TO 8 ROOMS.
Large, light rooms, featuring canvased, paneled walls, concealed radiation, and fine wood burning fireplaces. Colored tile baths. Exceptional closet space.
Pompeiian swimming pool in building for private use of tenancy. Desirable neighbors.
ATTRACTIVE RENTALS.
Also 4 room apt. on lobby floor, $100.

665 GRACE-ST.
5 room apts. Well arranged, attractive rooms, sun and sleeping porches; 1 block west of Lake Shore-drive and Park. Close to desirable shopping district, schools. $70.

1016 HOLLYWOOD-AV.
VERSATILE APARTMENTS.
5-6-7 rm. units; ½ block west of Sheridan-road. Large, well planned rooms. Sun, sleeping porches; overlooking lake. $100-$135.

TO RENT—APARTMENTS—NORTHWEST.

General List.

1148 N. HARDING—CORNER BLDG., MODern 3¼-4 rooms in 36 apt. bldg.; low out of season rental, including refrigeration, extra inador bed. Diversey 9500.

4, 5, 6, 7 Rooms and Larger.

$32.50-$37.50—NEWLY DEC. 5 RM. APT.; sl. pch. and gar. Open evgs. and Sun. to 8. 5524 North-av. Merr. 6002.

MARTHA APT. BLDG., 4837 W. ROSCOE. immed. poss. of attrac. lge 4 rm. apt., stm. htd., free refrig., exc. location.

5643 N. SPAULDING—NICELY ARRANGED 4 rm. apts.; newly decorated. Janitor on prem. or Hogan & Farwell, Inc. Whi. 4560.

LARGE, LIGHT 5 RMS.—COMPLETELY REdecorated; nr. schools. 4454 Diversey.

4155 N. MARMORA-AV.—5 RMS., FURNACE heat; garage; March 1. Palisade 4810.

3749 GEORGE-ST.—4 ROOMS, 2D FLOOR. Modern bldg. Reas. Janitor or Ran. 3477.

TO RENT—APARTMENTS—WEST.

4, 5, 6, 7 Rooms and Larger.

5-6 RMS., $35 UP. 3200 W. MONROE. Decor. to suit; immed. poss.; new refrig., wht. tab.-top range; opt. Trescott, Van 3849.

LEXINGTON, 3028—6 RM., MODERN APT. Conv. loc. Sunny rms. Steam heat, $40.

734 S. KEDZIE-AV., 2D FL.—7 RMS.; G. E. refrig.; $40. See jan. on prem.

4 RMS.—MODERN; NEWLY DEC.; INAdor, $45. 5453 West End-av. See janitor.

TO RENT—APARTMENTS—SUBURBAN.

NORTH.

Evanston—15 minutes to loop.

— — — — 498 SHERIDAN-ROAD — — — — 6 beautiful, large, outside corner rms.; all have lovely view of lake and park; natural fireplace, 2 tile baths, garage; modern, quiet, exclusive.
W. S. HENNESSEY CO.
Rogers Park 0458. Greenleaf 0471.

Highland Park—30 minutes to loop.

2½-3½ RM. EFF. APT.; OPEN TERRACES; new elev. bldg., nr. lake, trans.; $55-$75. The Terraces, Ravinia, Highld. Park 4580.

WEST.

Austin—14 minutes to loop.

— — — — BRIGHTMOOR APTS. — — — — 36 N. MENARD-AVENUE. 4-5-6 rms.; canvas walls; tile bath and shwr.; gd. trans. and shopping. Austin 2890.

La Grange—21 minutes to loop.

MAPLE-AV., 719—DUPLEX HOME APT., style, 5 rms., stove, frig., furnace, $45. Ph. days, La Grange 2176, eves., La Grange 764.

TO RENT—FURNISHED APARTMENTS.

(See Also Hotels and Apt. Hotels.)

SOUTH.

CROWDED FOR SPACE?
4 ROOMS, $52.50 TO $57.50.
Enjoy living in these roomy, attractive apts.; completely furn.; front porch; light, gas included; excellent trans. 6231 Drexel.

7010 CREGIER-AV.
APARTMENT HOTEL.
Beautiful bedroom apts.; some with modernistic furniture. Complete hotel service. Nr. I. C., shops, schools. Rent $52.50 and up. SEE MANAGER OR CALL PLAZA 4569.

LUXURY AT LOW COST.
2 rms., in de luxe bldg., oversized liv. rm. 24 hr. hotel serv., free swimming pool. 6731 JEFFERY. FAIRFAX 4282.

— DORNELL APTS., 5326 CORNELL — 1 room Pullmanettes, 2 room dinette, $45-$52.50; hotel service; I. C. Fairfax 9400. DIRECTION DOWNS, MOHL & CO.

. . . . . ALVARADO APTS. . . . . . 2 rm. apt., tub and shower; hotel service. $45. 5118 DORCHESTER.

1375 E. 57TH—1 RM. KIT. APTS., FREE gas, lt. Rapid tran. Nr. C. U. $25 mo.

6142 GREENWOOD—2-3 RMS., NEW DEC., best trans.; $5.50-$7.50 wk. New mgmt.

1 RM. APTS.—NEWLY DEC.; $40. MIDWAY Apartments. 1535 E. 60th-street.

CARLTON APT. HOTEL—2 RM. CORNER front apt.; refrig.; quiet. 6440 Woodlawn.

MARYLAND, 6415—2 RS., PRIVATE BTH., large porch. Electric refrigerator. $10.

2-3 RM. LOVELY APTS.—COMPL. FURN.; lease. $45-$50; adults. 4815 Lake Park-av.

NORMAL, 6958, 2D—MOD. 3 RM., $47.50. Also basement apt., $8 week. Nr. R. I., L.

MOD. 2½ RM. APT.—ELEC. REFR., 2 BEDS light, gas; reas. 7905 Luella-avenue.

MICHIGAN-AV., 2444—$4-$7 WK., $1 DAY; warm, 1 room kit.; private bath. Vic. 4585.

1-2-3 R.—INADOR; FUR.-UNFUR.; $27.50 up; gas, elec. incl.; all trans. 3911 Ellis.

NORTH.

LINCOLN, 2318—NICELY FURN., NEWLY dec. 3½ rms.; Frigidaire; reas. Lin. 0877.

4 R., 2 BEDR., LT., CLEAN, COMF. FUR.; refrig.; all tran. 2848 Seminary. 1100 W.

939 CUYLER [4040 N.]—2 RMS., BATH, shwr., inador. See to appreciate; $9-$10.

3 WELL FURN. ROOMS—PRIVATE BATH. Frig.; near Cubs park. 3627 Wilton.

155 W. BURTON-PL., APT. 9—SUBLEASE mod. 3 rm. studio apt. Lin. 1839. Div. 0330.

1 TO 3 RM. MODERN APT.—HOTEL SERV. $35 up; good trans. 5722 Winthrop.

856 GEORGE—BEAU. FURN. 5 RM., NEW dec. in white; Frig.; compl.; $65; all tran.

2 RMS.—PR. BATH, FRIG., LINENS, SERV. free pkg., $35. Castlewood, 4870 Sheridan-rd.

1117 N. DEARBORN—WHITEHALL 4318. Desirable 2-3 rm. apts.; full hotel service.

BEAU. 3 ROOM FURN. APTS.; 1 BLOCK L. bus, lake; reasonable. 1358 Greenleaf.

BEDRM. APT.—3 RMS. WELL FURN. NEW dec. $45. Adults. Owner. 5825 Glenwood.

WELL FURN. 4 RM. APT., $55; PIANO. Im. poss. 1403 Rascher. 5432 N. Sun. 7275.

195 E. CHESTNUT—COMFORTABLE 2 RM. $7.50-$15 wk.; mo. rates; walk. dist. loop.

CLIFTON, 3227 N.—FURNISHED FRONT room and kitchen; adults; $5 week.

2838 BROADWAY — VERY NICE 3 LGE. rs., slp. pch., Frig., piano. Reas. Lak. 3621.

4 RMS.—BEAU. AND COMPL. FURN., NEW decorat. Very desir. Excel. loc. Buck. 9386.

TO RENT—FURNISHED APARTMENTS.

NORTH.

EXCLUSIVE—UNUSUAL
8 EXCEPTIONALLY WELL PLANNED ROOMS, INCLUDING PANELED LIBRARY AND WOODBURNING FIREPLACE OVERLOOKING LAKE AND PARK ON LAKE SHORE-DRIVE. ELEVATOR BUILDING. 1 OR 2 YEAR LEASE. GENTILES. $275 PER MONTH. BITTERSWEET 2345.

Commonwealth Ave. Apts.
¼ BLOCK FROM LINCOLN PARK.
Smartly furn. 2 or 3 room apartments, designed for gracious living. 10 minutes to loop. 24 hour hotel service. 2322 COMMONWEALTH-AVENUE.

LAKELAND APT. HOTEL.
4541 SHERIDAN-RD., NR. WILSON-AV. Mod. 1-2 rm. kitchnt. apts. Smartly furn. Brand new G. E. refrig., daily maid serv. Real value, $40 up. Your inspection invited.

A Better Place to Live.
Completely furnished and newly decorated 2 room apartments, $32.50; telephone and maid service; gas, light, and linen furnished. SHEROSE APT. HOTEL. 4241 Kenmore.

A REAL BARGAIN
Now available one 3½ room apartment overlooking park and drive. Mod. rental. 3520 LAKE SHORE-DRIVE.

FULLERTON PLAZA APT. HOTEL—1 TO 4 large rms.; mod. apts.; elegant new furniture and dec.; complete hotel serv.; ideal local.; $50 up; large bedroom apt. only $75. 420 Fullerton-pkwy. Ph. Diversey 5610.

Pine Forest Apts., $40 Up.
Beau. 2 room apts., complete hotel service. Excellent trans. 3727 Pine Grove-av.

596 HAWTHORNE-PLACE.
Attractive 1 rm. Pullman kit.; everything furnished; elec. refrig.; $37.50 up. Buc.0147

ALDINE APT. HOTEL,
641 ALDINE [3300 NORTH].
Mod. 1 rm. kits.; reas. weekly., mo. rates.

6751 SHERIDAN-RD.
1 rm. kit. apt.; free gas, elec. refr.; compl. furnished. See Mrs. Walsh on premises.

Parkington Manor Apts.
Lge., lite 2 rm. apts., new. dec., furn. utensils. 1421 Farwell. $42.50 up. 1 blk. tr.

THE BERNISS, 1414 PRATT
1 rm., bedrm. kit. apts.; hotel rms.; compl. hotel serv.; exc. tran.; reas. Sheldrake 9105.

5 RMS.—RECEPTION HALL, SUNPARLOR. 2 regular bedrms., modernized and refurnished; lease. 4310 CLARENDON. 53 bus.

— — — — 4310 CLARENDON — — — — 3-4½ rm. apts., 1 and 2 bedrooms. COMPLETELY FURNISHED. 53 BUS.

SUNNY 4 RM. FRONT APT.—EX. INADOR, attractively furn., thoroly clean, quiet street; all transp. 4649 Malden. Sun. 7540.

811 CORNELIA—3 RMS., 1ST APT., 2 INAdors, 2 dressing rooms, shower, excellent transp.; gas free; $45. Well. 6116.

— — — — 931 W. FOSTER-AV. — — — — 1-2-3 rm. apts. compl. furn., gas, light, refr. inc.; clean bldg., exc. loc., trans.; reas.

2525 N. CLARK—NICELY FURN. 1 ROOM Pullman kitnt.; free gas, light, linens; modern bldg. Only $30. Div. 9500.

4500 MALDEN-ST.—1-2-3-4 ROOM APTS.; furn.; newly decorated; service; elec. refr.; modern; $35 and up. Longbeach 1979.

4613 DOVER-STREET—2 RM. MODERN apt., free elec. refrig., newly decorated. $32.50. Ravenswood 6158.

N. CLARK, 2850—CRANDALL APTS.; 1-2 rm.; best trans.; reas. Sleeping rms., $2.50.

BANKS-ST., 2 E.—UNUSUAL PANELED studio apt., onyx fireplace. Del. 9605. $75.

SUBLEASE 2 R. APT.—NEW. DEC., COMP. furn., Edgew. dist., $42.50. Rog. Pk. 6446.

926 LAKESIDE-PL.—REMOD. 1-2-3-4 RM. suites; new. furn.; priv. bath; refr.; reas.

1712 ESTES—2 RMS., $45; 3 RM., $70; comp. furn. Tile bath. Gentiles. R. Pk. 6186.

3 RM. APT., INADOR BED, VERY CLEAN; $50; Berwyn L. bus. 1340 Foster. Sun. 5175.

4-5 MOD. RMS.—½ BLK. LAKE, L. BUS. Free gas, refrig. $56-$75. 1333 Touhy.

839 SUNNYSIDE—1-2 ROOMS, $32.50. PRIvate bath. Gentiles. Good tr. Lon. 6343.

CAMBRIDGE APTS., 530 DIVERSEY-PKWY. 1-2-3 rm.; nr. Linc. Pk. Hol. serv., $40 up.

840 MONTROSE—1-2 ROOM APTS.; GAS, elec., linen, Frig. incl. Gd. tran. $37.50 up.

6 RMS.—3 BEDRMS., GLZ. PCH.; EXTRA lav., G.E. ref. 828 Eastwood, 1st. Rav.5312

1700 GREENLEAF—5 ROOM MOD. APT.; sun parlor; slp. pch.; free refrig.; $75.

1539 CORNELIA, COR. BOSWORTH—4 RM. mod. apt.; free refrig. $50. All trans.

THE NAUTILUS—6165 WINTHROP: 1-2-3 rm. apts.; moderate rates. Best equipped.

NORTHWEST.

HOWARD APTS., 1569 N. HOYNE—BEAUT. 1-2-3 rm. kit.; new. dec.; new refr.; free gas, elec., maid serv.; surf., L; wk. or month.

1-2 RM. ATTRAC. KITS.—ALSO UNFURN. Reas. 4915 Belle Plaine-avenue. Pal. 1589.

3 RM. ENGLISH BASEMT.—STEAM HT.; adults; Gentiles. $6.50. Juniper 4105.

WEST.

1640 W. ADAMS.
1-2 rm. apts. Newly dec., compl. furn., free gas, light, refrig., maid serv. Seeley 9597.

3233½ WARREN-BLVD. — 2-3 ROOMS, furnished kitchenette apts.; reasonable. Agent on premises. Kedzie 1286.

— — OAK PARK CHATEAU HOTEL — — 1-2-5 rm. kit.; twin beds; switchbd. Gentiles. 330 N. Austin-bl. Vil. 8500-Aus. 8510.

WELL FURN. 3 RM. COR. APT.—FRIGID., shwr.; bus, L, surf. 216 N. Laramie-av.

TO RENT—STORES.

South Side.

STORE—6804 S. HALSTED.
Steam heat; modern; double window; 25x70. Busy business street. Englewood 2025.

North Side.

SEVERAL VERY DESIRABLE STORES available in the newly remodeled Dorset Hotel building, southeast corner of Sheridan-rd. and Argyle; good for all lines of business; excellent location; very reasonable. SEE MR. EPSTEIN IN HOTEL.

Northwest Side.

STORE—20X120, GOOD BUSINESS LOCAtion; reasonable rent. 3252 W. North-av.

STORE—GOOD FOR PRINT SHOP; SHOWcases $5 up. 1908 W. North. Bru. 4900.

West Side.

OFFERING STORE,
S. W. CORNER MADISON-CRAWFORD. TO RESPONSIBLE TENANT. AGENT, RM. 1103, 139 N. CLARK.

1956 S. CHRISTIANA — STEAM HEATED store and flat. Lawndale 0080.

Miscellaneous.

— — — ARE YOU LOOKING FOR — — — a good retail location for a new business or expansion of your present? We have such locations throughout Chicago and suburbs.
THE ESTATE OF MARSHALL FIELD.
HENRY F. DARRE, AGENT.
135 S. La Salle-street. State 0675.

TO RENT—OFFICES AND SHOPS.

Central.

THE MONADNOCK.
LARGE OR SMALL OFFICES.
SOME WITH SECRETARIAL SERVICE.
ALDIS & CO. 53 W. JACKSON-BL.

FURNISHED PRIVATE OFFICES, $20; RECEPTION ROOM PHONE AVAILABLE. DESK ROOM, $10. BLDG. WELL LOCATED. 82 W. WASHINGTON-ST. ROOM 420.

OFFICE, STUDIO, OR DISPLAY SPACE — P. O. in bldg.; low rent. EDWIN J. BOWES Jr. & Co., 154 E. Erie-st. Whitehall 6026.

$1 MO. UP—MAIL-PHONE SERVICE DESK space. Reliable. 203 S. Dearborn, Rm. 902.

WESTMINSTER BLDG., 110 S. DEARBORN. Desirable daylight offices. CENTRAL 5753.

333 N. MICHIGAN—MAIL-PHONE SERVICE Telephone Secretarial Service, Inc.

MAIL-TELEPHONE-ADDRESS — LIMITED to 5; intelligent. Service. Cent. 2257.

TO RENT—OFFICES AND SHOPS.

Central.

30 E. ADAMS BLDG.
[N. W. corner Adams and Wabash.] Units of 350 sq. ft. to entire floors of 12,000 sq. ft. for shops, offices, display rooms. Will build to order.
ALDIS & COMPANY.
Office of bldg. Room 812 or Harrison 0260.

32 N. STATE—S. W. COR. WASHINGTON. Fireproof bldg., one floor; also attractive offices; north light; night service; center loop; single room, furnished, $20; with recept. room, $35 up; beautiful desk space. Phone, Steno. SWIGART & CO., Room 601.

ATTRACTIVE OFFICES — LOW RENTAL
PELOUZE BUILDING
230 E. Ohio-st., just off Mich.-av. Free parking. Apply Room 606. Whitehall 1945.

Outlying.

NEWLY REMOD. DOCTORS'-DENTISTS' OFfices—Avail. Mar. 1. ¼ blk. 3 way trans. cor. N. E. cor. Lawrence-Claremont. Lon. 0135.

BEAU. DOCTOR'S OR CHIROPRACTOR'S office for rent; S. W. cor. Devon-Washtenaw. Jacobs & Jacobs, Inc., Briar. 3509.

INDUSTRIAL PROPERTY.

TO RENT—20,000 SQ. FT. GROUND FLOOR. Sprinkled. Switch track. Immediate possession. Inquire Bienefeld, 1525 W. 35th-street. Lafayette 8400.

SALE—WEST SIDE, NEW 1 STORY BLDG., 133x150; belt switch; car floor level; oil ht. Hart & Whetston. State 8270.

POLK-ST., 310—MOST DESIRABLE WAREhouse space; office facil.; 1,000 to 30,000 sq. ft.; switch track, tunnel, etc. Wab. 6852.

WANT TO LEASE OR BUY — GARAGE type bldg.; high pressure boiler; 7,000-10,000 sq. ft. West Side. Cicero 3600.

— — FACTORIES AND WAREHOUSES — — CHITTICK, INC. SUPERIOR 5427.

TO RENT—30,000 SQ. FT., 4 STY. SPRK. bldg.; lt., cln. space; will div. Div. 7356.

1 STY. BLDGS.—5,000 TO 40,000 SQ. FT. For sale or rent; reas. Sup. 4761.

1 FLOOR—FINE 3 WAY LITE; 10 M. FT. Big elev., spkd. 125 lb. Cent. loc. Sta. 7195.

OFFICE FURNITURE AND DEVICES.

MOVING FROM OLD TO NEW QUARTERS. Barg. in all kinds of office furn. of every description. Spitzers, 167 W. Lake-street.

WANTED FOR OFFICE—DESKS, FILES chairs, safe, adding machines. Cap. 3487.

50 USED DESKS, SAFE CABINETS, FILES Kardex, Railing, 172 W. Monroe, store.

40 DESKS, 80 CHAIRS, STEEL FILES, bkcs., etc. Partitions, safes. 2849 N. Clark.

100 FLAT TYPE DESKS. PRICED DOWN. Kendricks, 218 W. Jackson. Central 4325.

LOCKERS, STEEL SHELV., FILES, DESKS, chairs. Central, 20 W. Hubbard. Del. 8495.

MUSICAL INSTRUMENTS.

Pianos and Players.

Brand New Grand Piano.
Full 88 note keyboard.
BUILT FOR EXPORT TRADE.
SPECIAL, $355.
PAYMENTS AS LOW AS $2 WEEKLY. LIMITED NUMBER. COME EARLY. KIMBALL FACTORY, 2611 S. California. OPEN 9 A. M. TO 9 P. M.

BEAUTIFUL STEINWAY GRAND—PERfect cond.; would almost pass for new; want reliable party to take over small monthly payments. Mr. Russell. Wab. 6909.

—SMALL USED PIANO REDUCED TO $35— Terms, 50c week. Bargain at private Fireproof Piano Warehouse, South Ashland-avenue and 39th-street. Open until 9 p. m.

HAINES BROS. GRAND—MAHOG. FINISH; used, but in good condition; a real bargain at $150; terms $1.50 week. P. A. Starck Piano Co., 234 S. Wabash-av. Open evenings.

REPOSSESSED SMALL GRAND—TO BE sold for $165 to close acct.; $5 mo. WYMAN'S, 604 Republic Bldg., 209 S. State.

STEINWAY GRAND, GOOD CONDITION Sac. for cash $185. 6512 N. Clark-st.

SMALL UPRIGHT OR GRAND PIANO wanted. Private party. Plaza 6440.

STEINWAY GRAND, LOUIS XV. LIKE new; bargain. Herman, 3121 Lawrence.

LYON & HEALY GRAND—LIKE NEW; 3 spinets. 3238 W. Harrison.

— — — WANT ONE GRAND OR — — — Midget piano. Bri. 4817.

TRADE YOUR GRAND OR UPRIGHT FOR a new high grade spinet. Merrimac 4026.

MUST SACR.—CHAS. FREDERICK STEIN Grand Piano. Like new. 6242 W. Grand-av.

$625 SCHILLER GRAND, SLIGHTLY USED, $325. Cable Piano Co., 303 S. Wabash.

A. B. CHASE SPINET—SHOPWORN...$175 Moist Piano Co., 8th floor, 209 S. State.

WAL. MIDGET, $95; KIMBALL GRAND, $150; Spinets, $195. 5408 W. North-av.

Wind, String, Etc.

VIOLIN—RARE ITALIAN; REGISTERED value $900; sacrifice at $200 cash. Superior 7200, Miss Berman.

REBUILT BAND INSTRUMENTS. TERMS. LYON & HEALY, 243 S. WABASH.

BUSINESS DIRECTORY.

Moving and Storage.

TRANSAMERICAN INSURED COAST-COAST Full-part load. 540 W. 59th. Wen. 0109.

— LONG DISTANCE—REDUCED RATES — Padded compartment—insured. Van.B. 6878.

Painting and Decorating.

PAINTING AND PAPERHANGING—ESTBL. 11 yrs. I defy workmanship and prices. Spec. for Feb. Joe. Dor. 2790.

Piano Tuning.

PIANOS TUNED $2.50—24 YRS. EXP.; REpairing reas.; guar. Cole. Normal 5218.

Rug Cleaning.

ONLY $2.50—9X12, CLEANED LIKE NEW thru and thru, spray glue sized. Reg. $4 job. The Federal [Est. 38 yrs.]. Graceland 8960.

$1.25 9x12 THOR. CLEANED BOTH SIDES; exp. repair. M. & H. Cleaner. Kedzie 1614.

$1.25 9X12 DOM. — CLEAN BOTH SIDES like new, all wk. guar. A. C. Rug. Kil. 2336.

BUSINESS PERSONALS.

Guaranteed Permanent, $1.
Jr. finger wave, 10c; Marcel. FREE Shampoo and F. W., 30c; Sr. Manic, 20c; Veg. hair tint, $1.25; Facial, 35c up; Hair trim, 15c. DeLee University, 30 W. Washington, 16th flr. Cen. 8225. Open Mon., Wed., Fri. evs.

THE IDEAL GIFT—HAND PAINTED 10 IN. statuette, cut-outs made from any photo or snapshot; mounted on tempered masonite, unbreakable, waterproof. Reas. Bruns. 2311.

$3.50 PUSHUP OIL PERM., $1; NEW $5.50, guar. oil machineless, $2.35; not a school. CRYSTAL, 5 S. Wabash, R. 419. Dea. 1872.

ZIPPERS REPLACED ON LEATHER JACKets, etc.; reas. 1622 Milw. Hum. 1718.

$3 STM. OIL PERM., $1. DE-MAE, 109 N. Dearborn. Dea. 6888. [Not a school.]

BUILDING MATERIALS.

Heating and Plumbing Supplies.

GUARANTEED USED BOILERS — BOILER section, grates and parts. Complete stock of radiators, pipes, and fittings. F. H. A. plan. 1247 W. Lake. Monroe 3387.

Iron and Steel.

NEW USED BEAMS, CHANNELS, ANGLES; cut to order, delivered in any quantities. Clonick Steel Co., 1475 S. State. Vic. 1475.

Miscellaneous.

SAND—1 MILLION AND HALF CUBIC YDS. 1 mile east of Gary limits, few hundred feet South Dunes highway and South Shore R. R. side track. Brokers inquire. E. J. FREUND, Atty., Valparaiso, Indiana.

CLOTHING, FURS, ETC.

NEED CASH—SAC. PERSIAN COAT, $125. Mink, $200; Rac., $35; Seal, $40; Capes, $25. Others, $15 up. Behn, 5 S. Wabash, Rm. 208.

MUST RAISE CASH!—MINK COAT, $250; PERSIAN, $100; CARACUL, $35; OTHERS. LINN'S, FIELD ANNEX, 25 E. Washington.

UNREDEEMED FUR COATS, $10 AND UP. Uncle Max's Loan Bank, 675 N. Clark.

WE BUY MEN'S USED CLOTHING, FURS 2624 N. CLARK. DIV. 2794.

2,000 UNCALLED SUITS, OVERCOATS, TUX. $2.50 up. Open evenings, 4086 Broadway.

200 UNCALLED LADIES' CLOTH FUR coats, $2 up; sizes 14-48. 4086 Broadway.

HOME FURNISHINGS AND FURNITURE.

(See Also Household Appliances.)

General.

Johnson Furn. Co.
FURNITURE
Mart Samples
Just Released
AT ½ COST
Open Evenings to 9 P. M.

Parlor sets, all styles and covers	$18 to $85
Bedroom sets, 3-4-7 pieces	$21 to $99
Dining room sets, 7-8-9-10 pieces	$25 to $98
Comfortable lounge chairs	$6 to $25
Boudoir and occasional chairs	$3 to $10
Dinette sets, oak, walnut, maple	$6 to $29
TWIN STUDIO COUCHES	$8 to $28
WOOD beds, twin and full size	$6 to $12
Desks and secretaries	$7 to $30
Dressers, chests, vanities, buffets	$5 to $19
Innerspring Mattresses, Special	$4.50
9x12 RUG SAMPLES	$9 to $45

TERMS ARRANGED.
TWO SHOWROOMS.
203 E. OHIO
Second Floor. Del. 9020.
4750 Washington
AT CICERO-AVENUE. COLUMBUS 9609.
OPEN EVENINGS TILL 9

Manufacturer Orders:
"SELL FURN. MART SAMPLES
TO THE PUBLIC
Regardless of Cost!"
3 Room Outfit Complete
$169
Included in This Sale.

2 piece living room sets	$19 to $89
3 piece bedroom sets	$22 to $89
7-8-9 piece dining room sets	$33 to 129
Lounge and occasional chairs	$ 3 to $12
Bed, springs or mattresses	$ 5 to $12
9x12 rugs	$7.50 to $39

HUDGIN. TERMS. DEL. 5824.
471 E. Ohio-st.
2 Blocks South Furn. Mart.
COR. LAKE SHORE-DR., AT THE LAKE.

— — — 28 LOTS—REPOSSESSED — — — SELL FOR BALANCE DUE.
Parlor, Bedroom, Din. Sets..$22-$39
Wiltons, Am. Oriental Rugs..$10-$20
Studio Couches, Breakfast Sets.$7-$19
2-3-4 Room Outfits.......$79-$129
E Z Tms. Open to 10 P.M., Sunday to 5 P.M. 5540 BROADWAY.

— FACTORY SHOWROOM—BUY DIRECT — 3 ROOM OUTFITS COMPLETE, $119. 7-8-9 pc. din. rm. set, $37 up; 3 pc. bedr., $39. 2 pc. par. set, $35 up; 9x12 rugs, $15 up. Insprg. matt., $10.95; Studio couch, $16.95. Open evenings to 10. Sundays to 5. Terms. 4535 WASHINGTON-BLVD.

— — — IN TUFT'S WAREHOUSE — — — Parlor, dining, bedroom sets..............$29 Imp. and Am. Oriental rugs.......$10-$20-$25 Cash or terms. Open eves., 9; Sun., 5 p. m. Allen Furn. Co., 4444 W. Madison-street.

IN SCHAULER'S FURNITURE RUG SALE, 3 room furniture, $89; rugs, $10 up. tms. 4644 N. WESTERN. DAILY TO 9. SUN. 5.

—REMER STORAGE SALE. E-Z TERMS— PAR., BED., DIN. SETS, $29; RUGS, $20. 5822 N. Western. Op. Tues., Thurs., Sat. eves.

STUDIO COUCHES, $7-$10, SLIGHTLY Used. Crib-chestrobe, $25. 5540 Broadway.

Central.

LINOLEUM LAID FREE.
Inlaid, 69c sq. yd.; felt base, 24c sq. yd. Balaban, 1547 Roosevelt. Can. 1553. Op. eve.

830 YDS. CARPET, 675 YDS. LINOLEUM. Home, office, store; cheap. Dir. Oak. 7070.

INLAID LINO., 88C—CARPET, 75C YD. Vict. 2894. Senners, 3255 N. Ashland.

South Side.

DRASTIC CLEARANCE
GORGEOUS PARLOR SETS..........$12-$39
BEAUTIFUL BEDROOM SETS......$14-$49
DISTINCTIVE DINING SETS.......$14-$39
LUXURIOUS STUDIO COUCHES.....$8-$24
GEN. AMER. AND IMPORT. RUGS.$10-$25
COMPLETE 3 ROOM OUTFITS..........$99
EASY TERMS BUY DIRECT FROM
NELSON BROS.
WAREHOUSE,
6910 COTTAGE GROVE.
Open evenings to 10 p. m. Sundays 6 p. m.

FITZGERALD FURN. CO.
FROM 30% TO 50% SAVINGS
SPECIAL INNERSPRING MATTRESS..$6.95
E-Z TMS. NO INTEREST. NO FINANCE.
11019 S. Mich. 742 E. 75th-st.
Thur. & Sat. Ev. Tues., Thur. & Sat. Ev.

USED CARPETING—RUGS.
1,000 YDS., WINE COLORED, PERFECT. 350 rugs, all sizes and colors. Frieze-Wilton-Broadloom. PERFECT. Royalton Furn. Co., Inc., 4715 Cottage Grove.

FOR SALE—LIVING ROOM, DINING ROOM, bedroom, and kitchen furniture. All Furniture Mart samples. 50% off. DUNN BROS., 6716-18 Cottage Grove-av. Open Sundays, 10-5; evenings to 9:30.

— — 750 RUGS, ALL SIZES, $15 UP — — Used carpeting for stairs and halls. Open Tues., Thurs., Sat. eves. till 9 p. m. Klever Shampay Kleaners, 4633 Cottage Gr.

100 IMP. DOMESTIC RUGS...$15-$20-$25 150 new parlor, bdrm., din. rm. sets, $39-$49 RAPP STORAGE & FURN., 5746 S. Ashland.

— — UNCLAIMED 3 ORIENTALS — — 575 Domestic, Regular, Oversizes $3-$35 CHECKER CLEANER WHSE., 6216 S. Racine

FEBRUARY CLEARANCE SALE OF RUGS, parlor sets, etc. JOYCE BROS., 5711 South Halsted. Open evenings and Sunday.

CLEARANCE SALE—SAVE UP TO 75% ON furniture, rugs. SILVER, 235 W. 63d-st.

150 BEAUTIFUL LIVING ROOM SETS FOR sale cheap. 5409-11 South Halsted-street.

SACR. PRACT. NEW FURN. OF MY APT.; rugs, odd pcs.; sep. Baird Furn., Mid. 5838.

LIV. RM., BDRM. SETS, CHRS., VEN. blinds, Chinese cab., radio, pict. Fair. 1363.

North Side.

UNCLAIMED STORAGE—PAR. SET....$25 Din. set, $20 to $50. Bed. sets, Rugs, $15 Gas stove, studio, dinette, $10; Chairs, etc. Open eves. Terms. 2433 Irving Park.

— — — — KANE STORAGE — — — — Broadlooms, Wiltons, Axminsters...$10 up Parlor, Bedrooms, Dining Sets.........$20 up 2034 Lincoln. Open Sunday and Eves.

BED, COIL SPRINGS, MATTRESSES, $4. Uptown Furn. Shop, 4828 BROADWAY.

SAC. BEAUT. IMP. ORIENTAL RUG, $20. Parlor set, $25. 5540 Broadway.

LOUNGE, OIL PAINTINGS, GRANDFAther clock, desk. Priv. Murphy. Buc. 4100.

SACRIFICE 7 RMS. FURNITURE, RUGS, etc. Bird, 811 Leland. Ardmore 1092.

Northwest Side.

SOLD FOR UNPAID STORAGE—3 ROOMS Beaut. Furniture. Worth $375. Now $100. 8x11, 9x12, 9x15 Costly Rugs from $10. Fine Parlor, Bedrm., Dining Rm. Sets....$35 HOLLANDER STORAGE CO., 2420 Milw'kee. Open EVES. and SUNDAYS. Cash or TERMS.

—EVERYDAY BARGAIN DAY AT BAERS— Parlor, dining, bedrm. sets, $28; 9x12 rugs, $11. Cash or terms. Open eves., 10; Sun., 4. BAER STORAGE. 1927 MILWAUKEE-AV.

SELLING OUT BRAND NEW BEDS, COIL springs, mattresses, $4 ea. Twin innerspring studio couches, $15. Chicago Bedding Co. 3327 Milwaukee-av. Phone Palisade 1331.

SAC. 3 PC. WAL. MOD. BEDRM. SET, 9X12 rugs, radio, lamps. Belmont 3427.

DINING, BEDROOM, PARLOR SETS, $32.50. Eves. Verschoores, 4040 N. Kedzie-avenue.

West Side.

WAREHOUSE SALE.
3 ROOMS COMPLETE, $79.50.
Consisting of 2 pc. parlor set, 3 pc. bedrm. set, 1 spring, 1 mattress, 5 pc. dinette set, kitchen set, 2 lamps, 2 end tables, etc. Can be bought on our easy payment plan.
BURKE'S BONDED STORAGE WHSE.
4332 W. MADISON. COLUMBUS 3808.
Open Tues., Thurs., Sat., eves., 10 p. m.

UNCLAIMED 9X12 AND 8X10 RUGS, $5 and $7. CARR BROS., 4420 W. Madison-st.

KROLL BABY BUGGY, PLAY PEN, Taylor tot. 4710 West End, 2d. Man. 2258.

Suburban.

SAC.—FURN. 5 RMS., GD. COND. PRIV. pty. 1216 Simpson, Evanston. Univ. 7141.

Miscellaneous.

$2,500 24-K. GOLD-CHINA DISHES, 107 pcs.; Kerman rug. Box 1, Granville, Ill.

WANTED TO BUY.

CASH FOR GUNS, GOLF CLUBS, CAMERAS, binoculars. KLEIN'S, 508 S. Halsted.

DICK TRACY—Hot Wires

REAL ESTATE APARTMENT BLDGS.

South Side.

DRASTIC PRICE REDUCT. FOR QUICK sale. Five 6 flat bik. N. E. corner 58th and Sangamon. 2-4s 1-5 and 1-6. Gar. one block to transp. ... Price $13,000. Cut. Norman Geyer & Co., Inc. 4861 S. Ashland. Yar. 2230.

3 APARTMENTS—SOUTH SHORE. 7 and 8 rooms. 3 baths. Less than 1-3 original value. Only $8,000 cash needed. A REAL BARGAIN. CANNOT BE EQUALED. MR. McCARTHY. Dorchester 8800.

It Is Always an Event

when a mod. 3 flat can be bought for $12,000 ... Price $15,000. J. McCarthy, 1405 W. 63d, Ren. 8000.

$265 DOWN—THE 5 RM. OF THIS 2-5 RM. 2 flat ... Merlin of Wentworth 1848.

A REAL BARG.: MOD. 6 APT.; GARAGES. 6042-44 Vernon. Saunders. Dorch. 5240.

2 FLAT FRAME $4,100. 71ST-HALSTED. 5-5 rms. $1,500 down. Hemlock 7900.

North Side.

SETTLE ESTATE—OFFER 12 APT. BLK. 6 rm. ... Phone Rosalie Normal 3877.

EDGEWATER 2 APT.—6 rooms; tile bath; large lot; brick garage ... Walter F. Larson. 5157 N. Clark at Foster.

NEAR LOYOLA EL. Modern octagon 2 apt. 6 lge. rms. ... Mr. McIlurph. Shel. 5300.

OWNER WILL SELL LESS THAN 3 TIMES income ... CARLSON-NORMAN, INC. 1773 WILSON.

OCTAGON 2 APT.—5-5 ROOMS. ... Rogers Park 3150.

GOOD BUY—LEAVING TOWN. NEW 2 APT. ... Address ...

5214 WAYNE-AV.—2 APT. BRICK. 6 RMS. each ... Bargain. Terms. Commer. Wel. 1100.

$650 CASH REQ. 2 FL. BRK. STM. H. ...

REAL SNAP—ARCADIA TER. MOD. 1ST FLR. 6 ...

15 FLAT—LESS THAN 4 X INCOME OF $6,400; ¼ cash. SNAP. Longbch. 2333.

Northwest Side.

MASSIVE BRICK 2 FLAT.

Rich grade buildings; 5-6 rooms; 2 h. w. heaters. Convenient location.

$850 CASH, $62 MONTH.

Price $8,500. Income 2d flat $37.50 mo. REEKEY. 5613 North-av. Merrimac 4200.

6 APT.—STEAM HEAT. RENTS $1,680. Sacrifice price $8,000 ... FIRST STATE MORTGAGE LOAN CO. 4752 Fullerton. Spaulding 1500.

336 AND 2606 N. HOMAN-AV.—BRICK ...

TRUSTEE SALE OF APTS. 18 apts.; ... FIRST STATE MORTGAGE LOAN CO. 4752 Fullerton. Spaulding 1500.

2 FLAT BRK.—5-6 RMS.; 2 HEAT. PLANTS ...

2 FLAT—BRICK. 6 AND 6; 2 HEATING plants ...

$11,000 EACH—8 4 AND SUNPARLOR; 6 car brick garage ...

9 YRS. OLD 6 APTS.—3 CAR BRICK GAR. ... INQUIRE 4027 N. CRAWFORD.

2 FLAT BRK.—5-5. H. W. HT. 12 YRS. OLD. ...

ALB. PK. COR. 12 FLAT—BT. $6,000. PR. $20,000. ...

2 FLAT BRK. PR.—BUYS COR. BRK. 6 FL. ...

EXC. 2 FLAT; 5-5; STM. HT.; NR. KOST-ner-Lawrence. Full pr. $7,500. Lon. 4210.

2 FLAT BRK.—5-5; FURN. STORES; ... Grand. $4,700. Rad. 4150.

West Side.

2 FL. BRK.; 6-6 RMS.; WEST OF CRAW-ford ... Berkson. 3708 Roosevelt. Red. 1687.

BEAUTIFUL MODERN 3 APT.; $5,750. ...

4030 W. MONROE—3-5 RM. APT.; $825 ...

6 FLAT—CORNER. ONLY $16,000. TRADE. Clear. Rogers Pk. Vacant. Bri. 4000.

REAL ESTATE—BUSINESS PROPERTY.

South Side.

FOR QUICK SALE, $7,500. Stores and apt.; Stony Isl. ... Mr. Melvin. 6948 Stony Island. Fair. 2280.

12% NET RETURNS ON $4,900 INVESTMENT. ...

North Side.

Lake View, E. of Clark.

Mod. hotel bldg. 28 rms. and lobby. ... Consider part trade. ...

BURKE & LYNN,

4747 N. Kedzie-av. Irving 7120.

SMALL DOWN PAYMENT.

2 story brick; 2 stores, 2 apts. and 2 car gar. ... ARTHUR KRUGER ... Lon. 5531.

MODERN STORE FRONTS—TILE FLRS. ON ... H. W. Croxton & Co. Longbeach 6622.

MODERN BLDG.—STORE AND 3 APTS. ...

Northwest Side.

3012 W. IRVING PARK-RD.—MODERN 2 story bldg. ... Brown. Lon. 8833.

REAL ESTATE—HOUSES.

South Side.

See Your Own Broker

on HOLC Terms.

5477 RIDGEWOOD-COURT.

6 room house; furn. heat; good loc. ...

8036 OGLESBY-AV.

5 room bung. and car; completely recond. ... monthly $56.

ESTATE NEEDS CASH ...

DANDY 5 RM. BRICK BUNGALOW. MICH-igan ...

$49.50 per Month, F. H. A.

Buys $430 S. Prairie-avenue, new 6 room ... Perry, 7923 South Park. Rad. 8600.

8 RM. BRK. BUNG. AND 4 ROOM COT-tage ...

$2,500 FULL PRICE TAKES 12 ROOM brick ...

8136 PRINCETON—$550 DN. FHA TMS. ...

LITTLE FLOWER PARISH BARGAINS ...

$4,000—DANDY SOLID BRICK; 5 RMS. ...

$900—6 RMS.—YARD; GARAGE; ...

11th-Lowewood-dr. 5 room ...

6238 Cornell. Berwyn ...

WASHINGTON PARK 3 ...

5 RM. BRK. BUNG.—OCTAGON FRT. ...

7 RM. RES.—83D-DROOP—4 BEDRMS. ... Rad. 4150.

Southwest Side.

Snap $3,950.00.

Less than market price of frame bung. 5 rms. ... F. HALVORSEN CO. ...

... 3600 ARCHER-AVENUE.

North Side.

EXTRA BARGAIN—TO CLOSE ESTATE ...

...

JUST FINISHED—OPEN SUN. DAILY ...

...

REAL ESTATE—HOUSES.

Northwest Side.

BUY HOLC PROPERTIES. BEST VALUES, TERMS AND LOCATIONS. 5 room bungalow, 2 car gar.; convenient to transportation ... SEE US OR YOUR OWN BROKER. J. C. Stone & Co. 4503 Milwaukee-av. Pal. 3900.

PORTAGE PK. 5 RM. BRICK BUNG. Pressed brick on 4 sides; natural fireplace ... Price $6,500. Terms to suit. C. H. ADAMS & CO. 5152 Division-st.

SNAP.

$2,100 full price. 5 rm. bung.; built-in tub. 30 ft. lot. Close to trans. etc. $500 down. Kane. 5947 Milwaukee-avenue.

VISIT OUR DEVELOPMENT ON "SUTHER-land-Normandy" ... A. J. Schorsch & Co. 6059 Irving Park-rd.

$6,500 BUYS 6 RM. BRICK BUNG.—NR. Austin and Irving Park ...

APPROVED HOLC BROKER ... $595 ... 4104.

GALEWOOD SECT. 6 RM. BRK. BUNG.—Octagon frt. ... CROWE. 6110 W. North-av. Merr. 8877.

5 ROOM BRICK BUNGALOW; 6 ROOMS; ...

5 RM. BRK. COTTAGE—FRONT; 6 ROOMS; ...

8 ROOM BRICK BUNGALOW—HOT WATER ...

3847 NEW ENGLAND-AV.—5 RM. BRICK bungalow ... 9000.

EDGEBROOK—NEW, BEAUTIFUL 7 RM. ...

SACRIFICE SAUGANASH RES.—RESIDENCE ...

MUST SAC NFY 6 RM. BRK. BUNG. 1 BL. ...

BRK. 1¼ STORY—H. W. HT. GAR. $4,300. ... 7201.

BRK. BRICK BUNG.—H. W. HT. ...

OCTAGON FRONT BRK. BUNG.—H. W. HT. ...

W. OTTAWA—5 RM. BRK. BUNG.; ...

WILSON-AV. HOME—6 R. H. W. HT.; N.W. ... 2797.

BARGAIN—5 RM. BUNG. FURNACE; ALL ... 3361

WIDOW TAK'G BIG LOSS ON HR HOME. ...

HOUSES BUILT TO ORDER.

BUILD YOUR HOME NOW—PREFERRED ... Associated Rity. 2112 Lawrence.

REAL ESTATE—VACANT.

South Side.

$340-48 BENNETT-AV. 100X125 ... $3,750

111 W. Washington-st. Rand. 3062.

...

Southwest Side.

ATTENTION BUILDERS ...

North Side.

...

10 LOTS—30X126; BUILD NOW; ... Address R 324, Tribune.

REAL ESTATE—SUBURBAN—SOUTH.

Beverly Hills—20 minutes to loop.

4 BEDRM. 2 STORY BRK. RES.—60 FT. ...

General—Suburban South.

ALMOST COMPLETE

... Cape Cod ...

General—Suburban S. W.

READY FOR OCCUPANCY

Modern Rural English Home ...

Palos Heights

HARLEM-AV. AND 123D-ST.

ROBT. BARTLETT BUILDING CORP.

SMALL CHICKEN FARM.

Good 5 rm. modern home, large poultry hse. ...

REAL ESTATE—SUBURBAN—S. W.

Oak Lawn—30 minutes to loop.

4 ROOM HOME—LARGE LOT; WEST OF Oak Lawn ...

REAL ESTATE—SUBURBAN—NORTH.

Evanston—15 minutes to loop.

SELL OR RENT—UNUSUAL RESIDENCE ...

FOR SALE AT LESS THAN GROUND VAL-ue ... H. W. CROXTON & CO. Lon. 6622 Uni. 3072.

OUT OF TOWN OWNER MUST SELL N. ...

Niles Center—21 minutes to loop.

... 4120 OAKTON-STREET. Niles Center 2022.

Wilmette—22 minutes to loop.

...

7 RMS.; FINE EAST LOCATION; BEST ...

Test Your Facts

Here are the correct answers to the "Test Your Facts" questions on today's editorial page:

1. [a] Fifty ounces.
2. [b] Nine years.
3. [c] Sicily.
4. [b] Red Cross.

REAL ESTATE—SUBURBAN—NORTH.

Wilmette—22 minutes to loop.

WILMETTE HOME—EST SECTION NORTH of Central-av., 10 rooms, 2 baths, lot 110x200 with stately trees. Price $9,500. H. W. Croxton, Longbeach 6622, or Uni. 3072.

General—Suburban North.

NEW SECTION HIGHLAND PARK—75X162 beautifully wooded [FHA approved area] city water, stone road electric., nr. station, low taxes, no assmts. Sacrifice $975; $200 cash, $10 mo. Address F B 498, Tribune.

REAL ESTATE—SUBURBAN—N. W.

Mount Prospect—26 minutes to loop.

— BUILD OR BUY A HOME IN 1939 — AT PROSPECT HEIGHTS. PRICED FROM $4,250 TO $5,600. RT. 54—2 MI. NORTH OF MT. PROSPECT. SMITH & DAWSON. STATE 3861

General—Suburban N. W.

1½ STY. FARM STYLE HOME—SOUTH east of Des Plaines with nearly 3 acres on stone paved road, running stream, electric., some work necessary, possession 30 days. Price $2,000; $300 cash, $25 mo. Address F C 562, Tribune.

SMALL GARAGE TYPE COTTAGE—WITH family sized farm, on paved stone road; electric., low taxes; no assmts., convenient to Norwood Pk., just outside Chgo. Price $850; $125 cash; $12 mo. Owners. Address F B 518, Tribune.

— IMPROVED FAMILY SIZED FARMS — Regardless of weather Sunday, Daily. $1,895; $275 cash; $22 mo. only, complete. Higgins-rd. at Devon-av. Between Mannheim and River-rds.

REAL ESTATE—SUBURBAN—WEST.

Austin—14 minutes to loop.

— $1,000 BUYS BRK. 2 FLAT—50 FT. — LOT. Fine cond.; 6-6 rms.; 2 htg. system; large, enclosed porches; 2 car garage; good Austin loc. Easy mo. paymts. Price only $7,600. Phone Mansfield 3850.

CENTRAL AUS. BRK. 4 FLAT; 5 RM. apts.; west of Central-av.; h. w. ht; lot 50x135. Yearly income, $2,520; Pr. $12,500. Pilgrim, 5637 W. Lake. Aus. 1680-Vil. 5100.

2 STY. BRK. HTD.—30X125; 2 CAR BRK. gar. Pr. $6,500 Terms. Morris Spa. 5754.

Berwyn—17 minutes to loop.

$4,500 BUYS 5 RM. BRICK OCTAGON FR. bung., h. w. ht. 2 car gar. Craw. 5800.

Melrose Park—20 minutes to loop.

5 R. MOD. BRICK BUNGALOW—$4,500; $250 dn., $35 mo. N. W. Ry. Franklin 2650.

Oak Park—16 minutes to loop.

N. OAK PK. 5 RM. HOME—LARGE LIVING rm. across front. Large lot. New heating plant. 3 car garage. FHA only $4,750. Johnson Bros., 123 South-blvd. Aust. 3121.

Riverside—19 minutes to loop.

Large Colonial Home.

This beautiful home offered for the first time at this price has most everything a home could have—4 bedrms., sl. porch, 2 complete baths and toilet 1st flr., sun rm., breakfast rm., spacious liv. rm. with natural fireplace, oil heat, 2 car gar. Lot 70x220. Price reduced to $16,000.00.

Knight & Wilson,

42 S. La Grange-road. Phone La G. 413.

General—Suburban West.

IDEAL WORKING MAN'S FARM—RICH, black soil, paved stone road, convenient to Harlem-Lake-sts.; electric., no assmts., good school transp., outside any village, insures low taxes. Price $300; $75 cash; $5 mo. Owner. Address F C 149, Tribune.

— — ALL DAY SUNDAY. DAILY 1-5 — — Finest, closets in low cost. Improved suburban farms, good houses. Roosevelt-rd., just W. of York-rd. 6 miles West of Harlem-av.

4 RMS. NEW ON ¾ ACRE RICH SOIL; NO swamp; west of Downers Grove. Price $1,950; $200 cash, bal. arranged. Address F B 258 Tribune.

INVESTIGATE WESTERN SUBURBS FOR best buys. See us in Riverside, La Grange, Western Springs, Hinsdale. Henry A. Miller.

REAL ESTATE—ACRE PROPERTY.

78 ACRES—GURNEE, HIGH LAND, EAST of river, N. of Grand-av.; priced to sell in 60 days. Brokers Co-operation. H. W. CROXTON & CO. 4723 Broadway.

REAL ESTATE—RESORT PROPERTIES.

Illinois.

— — — FOR SPRING DELIVERY — — — PRE-SEASON SPECIAL, $16.58 MO. 4-Room English Tudor Home. Including Large Scenic Lot. FULL PRICE, $895. FHA PLAN. Completely insulated and finished throughout. Suitable for summer or year-round living. Good transportation. One hour from loop. Finest natural lake. Improved. Restricted. No assessments. ADDRESS F G 73, TRIBUNE.

LAKE FRONT COTTAGE.

4 rooms and porch; Celotex insulated; electricity; plumbing; wooded; 35 miles Chgo. Will sacrifice $1,200. Terms. Mrs. E. Weidack, 1062 Bryn Mawr-av. Longbeach 2133.

4 ROOM LOG CABIN HOME

Sacrifice! Never lived in; on Chain of 17 Lakes, 40 mi. N. W. Living rm., bedrm., screened-in porch; heavily wooded lake site. Complete $995. Address F E 582, Tribune.

— — — OWNER WILL SACRIFICE — — — Lovely lake cottage, $700, part cash. Insulated for winter use; only 2 years old; like new. Beautiful sand bottom lake; private beach; close to Chicago. Must be sold at once. ADDRESS S B 163, TRIBUNE.

$2,000 LOG CABIN—NOW $995; FULLY furnished, electric light, shower, etc; large sand bottom lake 50 miles northwest; take $20 monthly. Address S J 492, Tribune.

MUST SELL—PISTAKEE LAKE COTTAGE; inside plumbing, water, gas, elec. $1,450. Terms, no trade. Address S D 97, Tribune.

Indiana.

NEW, MODERN LONGBEACH, INDIANA, residence—An all year around home on the shores of Lake Michigan; exclusive residential district; large lot; full riparian rights; thoroughly modern in design and construction; 6 large rms., 3 bedrms., with master suite; large living and dining rms., full basement; overlooking beach; showers, game rms., laundry, G. E. heating plant. M. J. Collins, Stop No. 17, Longbeach, Michigan City, Indiana.

Wisconsin.

Owner Must Sacrifice

Lake cottage, $1,095, terms, to responsible party; not a shack nor a shell, but completely finished thruout; only 60 miles northwest of Chicago on one of Wisconsin's best sand bottom fishing lakes. Large living room plywood paneled built-in dining nook, tile kitchen, electricity, etc. ADDRESS S B 175, TRIBUNE.

NEED MONEY—MUST SELL OLD COUNTRY style home, newly built on hilltop overlooking beautiful scenery; heavy woods; fine natural lake, sand beach; fine fishing; 2¼ hrs Chgo.; $1,800; terms; worth over double. ADDRESS S B 161, TRIBUNE.

CIRCUMSTANCES FORCE SACR. 4 ROOM cott. glazed porch, inside toilet, comp. furn.; 53 mi. $650. Address G P 4, Tribune.

LAKE COTTAGE AND BOAT, $700 COMplete; 59 miles northwest of Chicago; terms; no trades. Address S D 74, Tribune.

MUST SELL COTT. 70 MI. N. W.; ¼ VALUE; $650, terms. Address H N 191, Tribune.

SAC. NEW COT., BOAT, $500—INSD. TOIL. Large Wis. lake. Address S C 472, Tribune.

BEAU. SUMMER HOME — ON WATER-front lot $950 Address O J 348 Tribune.

REAL ESTATE—FARM LANDS.

Farm Land Classified advertisments will be found in the News Section adjacent to the daily feature "Day by Day Story of the Experimental Farms."

REAL ESTATE WANTED.

Apartment Buildings.

WANTED TO LEASE OR BUY—6 APT. bldg. which may be subdivided into kitchenette apts. Address F C 471, Tribune.

Houses.

FAMILY MOVING TO CHGO. SO. SIDE March 15 want house or 2 flat. All cash if priced reas.; quick deal. Ph. Rep. 1689.

WANT 6 RM FRAME COTTAGE, S OR S. W. Will pay $3,500 cash. Laf. 9300.

Vacant.

WANTED—CLEAR VACANT RESIDENTIAL lot, Norwood, Edison Park or Park Ridge. Address S H 424, Tribune.

REAL ESTATE FOR EXCHANGE.

Houses.

6 RM. BRK. BUNG. FOR FRAME COTT. OR 2 flt., up to $3,000. 5311 S. Sawyer.

Farms and Acres.

CLEAR 160 AC. FARM, S. D. AND $500 for md. W. sub. hm.; prl. J. H., 752 E. 82d.

REAL ESTATE LOANS, MORTGAGES.

MORTGAGES.

WITHOUT PRINCIPAL PAYMENTS IF AMOUNT WARRANTS.

HENRY P. KRANSZ CO.,

29 S. La Salle-street, Randolph 2561.

FIRST MORTGAGE LOANS.

Attr. rates. Long terms. Prompt Service. WALTER FRIEND REALTY CO., 105 W. Monroe-street. Ran. 5548.

ONLY 4% INTEREST

on high grade imp. r. e. Also FHA and const. loans. Wilson Mtge. Co., 135 S. La Salle. Franklin 4774.

HIGHEST CASH PRICES PAID FOR MORTgages on South Side property. Money to loan at current low rates. WM. L. SHARP & CO., 237 W. 63d-street.

WANTED—LOAN, HIGH GRADE 6 APT. bldg., colored district on blvd. Phone Rogers Park 6183.

—PEOPLE'S MORTGAGE CORPORATION— Study our Sunday ads. Brunswick 6200.

EXCEPTIONAL SACRIFICE—OF R. E. CONtract paper. Dorchester 4388.

STOCKS AND BONDS.

CASH PAID FOR DEFAULTED REAL estate bonds. Also corporation bonds and stocks. MAKLER BROTHERS, INC., 120 S. LA SALLE. CENTRAL 2090.

— — WE BUY REAL ESTATE BONDS — — MORTGAGES AND CITY JUDGMENTS. Stern Weissburg, 134 N. La Salle. Ran. 1187

HOUSEHOLD APPLIANCES.

Electric Refrigerators.

PRICED FOR QUICK SELLING—LIKE NEW. Reconditioned elec. refrigerators at $35. All nationally known makes. Written guarantee. 10 Copelands, as is $15. 220 W. HURON-ST. OPEN SUNDAY.

ONLY FEW DAYS LEFT—CLEARANCE— New 1938 Frigidaire Meter Miser......$79 Kelvntr., 6 c.ft., $49. Gen. Elec., rec., $59. Edison's Whse., 766 W. Jackson. See. 4141.

ELECTROLUX, LIKE NEW, REPOS., $79; Westinghouse, new, $74; Norge, new, $68. Disc. mod.Tms. Op. eves., Sun. 621 W.Jackson.

BRAND NEW NORGE, $59; GEN. ELEC., $49; Stewart Warner, 7½ cut ft., $79; Electrolux, $69. Commonwealth, 775 W. Jackson.

BRAND NEW 6 CU. FT., $59; GUAR., TMS. or cash. Good Hskpg., 1232 S. Halsted.

BRAND NEW NORGE—1937 MOD., $69.95. Gen. Electric, $79.95. 601 W. Washington.

WANT TO BUY—8 CUB. FT. ELECTROLUX late model. 828 Cochrane-av., Joliet.

Stoves.

ONLY FEW DAYS LEFT—CLEARANCE. New table top, $20; Detroit Jewel, $34. Crown de luxe, $45. 4 gas. cl. comb., $79. Nat'l'y adv. rep. and used ranges, $5-$10-$15. EDISON Whse., 766 W. Jackson. See. 4141.

BRAND NEW TABLE TOP, $19; MAGIC Chef, $27. Brand new Norge tbl. top, $34. Commonwealth, 775 Jackson. Open evenings.

JEWEL TABLE TOP GAS RANGE—BRAND new, $28; terms. Op. eves. 621 W. Jackson.

Vacuum Cleaners.

CLEARANCE—HOOVERS, ELEC'X, EUREK., $10. Recon. Edison, 766 Jackson. See. 4141.

VACUUM CLEANER—LATE MODEL, WITH attach. Cost $89. Quick sale, $10. Nev.9744.

Washing Machines.

— BARGAINS GALORE, 50C A WEEK — Large selection guaranteed washers. Taylor, $15; Maytag, $19; Thor, $22. New washers, $29. Open eves. 3931 Madison.

ONLY FEW DAYS LEFT — CLEARANCE — G. E. sample, $24. Maytag sg. tub rec., $49. Thor, Conlon, etc., rec., while they last, $19. Edison's Whse., 766 W. Jackson. See. 4141.

RENT THOR OR MAYTAG,

25c Per Week. Free Delivery. Phone Capitol 3110.

— RENT A THOR WASHER OR IRONER — 25C A WEEK—FREE DELIVERY PHONE ALBANY 0140.

RENT 25C, BUY 50C A WEEK. NEW AND used Maytag, Thor, etc. 2934 LINCOLN-AVENUE. GRA. 5178.

25 GUARANTEED WASHERS, IRONERS—$5-$10-$15. 3448 W. North-av. Alb. 0141.

MAYTAG WASHER—LATEST MOD., USED 6 mo.; cheap. 7805 S. Halsted. Ste. 1911.

G. E. WASHER, BRND. NEW, $28; DISC. mod. tms. Open eves., Sun. 621 W.Jackson.

TRY IT. RENT IT. BUY IT. 25C — NO other charge; city-wide del. Rep. 2269.

PRACTICALLY NEW ELEC. WASHING mach., mangle. Will sac. Hyd. 3560.

HOME FURNISHINGS WANTED.

FAIRFAX 6180.

SOUTH SIDERS, PHONE US. HIGHEST CASH PRICES USED FURNITURE, RUGS, ETC. SEE SHAMROCK FIRST.

CALL KEDZIE 1300.

Good cash prices for used furntr., rugs, sew. mach., grand or midget pianos, etc.

LONGBEACH 3381.

If you live North, call us. Highest cash prices for used furn., rugs, etc. Day or night.

NORTH SIDERS—BEST PRICES FOR FURniture, rugs. CLARKE'S, Longbeach 4711.

EDG., 7580—PARTY WANTS GOOD FURNIture, Orientals, linens, bric-a-brac.

PARTY NEEDS FURNITURE, RUGS, GRD. piano, linens, paintings, dishes. Lon. 4110.

— — — PHONE ROCKWELL 6900 — — — Best cash prices for furniture and rugs.

SUNNYSIDE 6000 — NEED USED FURN. rugs, grand piano at once. Pay your price.

INTER. DEC. WANTS FINE FURN., RUGS Gr. Piano, bric-a-brac. Edg. 1307.

LAWNDALE 0409 PAYS FULL VALUE FOR used furniture, rugs. Call anywhere.

COAL AND WOOD.

ORDER SAMPLE TON—INST. SERV., POCA. M.R., $7.50; Ill. imp.-egg, $5.50; stok. nut segs., $4.75; petr. carb. M.R., $8.25.Roc.7390

1 TON POCA. M. R., $7.70. ILL. EGG [forked], $5.50. Pet. coke, $8.50. Roc. 2214.

QUICK DEL. 1 TON POCA. M. R., $7.70. Ill. egg, $5.50. Pet. coke, $8.50. Buc.8174.

REG. $8 VALUE—INDIANA M. R., 85% crse., $6 ton. Ill. egg, $5.50. Atl. 5002.

FAST SERVICE—1 TON ILL. EGG, $5.50; Poca. M. R., $7.70; Poca. egg, $9. Sec.3595

MACHINERY AND EQUIPMENT.

LOW AND HIGH PRESSURE UNIT HTRS. A. C. and D. C. motors and Gen. bought, sold, rented, repaired, exchgd. Mon. 7410 ARTHUR WAGNER CO., 701 W. Washington.

2 2,000 GAL OIL TANKS, SLIGHTLY USED chp. 601 Cottage Grove. Dor. 7201.

WANTED 1 USED TIN PLATE STACKER motor or hand power. Lincoln 4262.

AUCTION SALES.

WILLIAMS, BARKER & SEVERN CO.—Furniture, carpets, general household goods. 229 South Wabash-av. General Auctioneers. TELEPHONE HARRISON 3777.

MUSICAL AND DRAMATIC.

CASTING 2 NEW PROGRAMS IMMED. Auditions. Gordoni and Lee. Calumet 6700.

BUSINESS OPPORTUNITIES.

Businesses for Sale.

ALTER., HOSE, CARDS—LIV. QUAR.; BEST offer. Quick. 6405 Greenview. Hol. 1670.

BAKERY—EST. 18 YRS. RETAIL-WHOL.; gross $600 wk.; reas. pr. 5714 Wentworth.

BARBER AND BEAUTY SHOP—ALSO FIXtures; new, used. Paidar, 1120 N. Wells-st.

BARBER SHOP — VERY REAS., 242 N. Clark-st. Must be sold immediately.

BEAUTY SHOP—$2,000, CHROME FURN., 7 booths, 2 sh. bowls, 8 hood unit, 2 perm. wav. mach. Est. 6 yrs. No. side. Sickness. Reas. rent. Address P X 85, Tribune.

BEAUTY SHOP—WELL ESTAB.; EXC. LOC. 513 Diversey-parkway. Inquire at the Park Lane Beauty Shop, 2842 Sheridan.

BEAUTY SHOP FOR SALE — SUPPLIES equipment. Cash. Easy terms. Catalog free. GIBBS & CO. 21 S. WABASH-AVENUE

BEAUTY SHOP — ULTRA MOD. EQUIP.; good clientele; liv. qtrs.; heated; reas. rent; cash or trade. Berkshire 4870.

BEAUTY SHOP — NORTH CENTER LOC.; low rt.; barg. Thomas Wilson, Dea. 1047.

BEAUTY SHOP—IN LOOP; MOD. EQUIP.; 5 opers.; ex. clientele; gd. opp. Bel. 6751.

BEAUTY SHOP — ESTABLISHED CLIENtele; modern. Apply 421 E. 75th-street.

BEAUTY SHOP—MOD., N. S. LOC., FINE bus. Reas. Address S J 491, Tribune.

CANDY, CIGARETS, ICE CREAM, NOTIONS, and school supplies; price reasonable. 5214 W. North-avenue. Mer. 3635.

CANDY-GROC.—LIV. QTR. RT. $30. SAC. 7613 Fullerton-av. River Grove 656 R.

CHILE, LUNCH—36 YRS. FAMOUS BUS. Cheap rt. Low prices. 736½ N. Clark.

CLEANING - HOSIERY SHOP. HOSIERY pays rent. Sac. Leav. city. 1104 Lawrence.

CLEANING-TAILORING SHOP—ESTAB. 15 yrs.; best loc., No. side. 1538 Howard.

DELICATESSEN-GROCERY — FINE LOC.; low rt.; liv. qtrs.; reas. price. 3913 Sheridan.

DEL., NR. LGE. SCHL.; BEAU. FIXT., CLN. stk. 3 rooms. Cheap. Tms. 5249 S. Kedzie.

DELIC. AND GROC. — NR. THEATER; money maker. Forest 1253, Forest Park.

DEL., GROCERY STORE—LIV. QTRS.; MOD. fixt.; rt. $25; best offer cash. 1010 W. 69th.

DEL. — DOING GD. BUS.; ALL ELEC. equipmt.; $900, half cash. 3656 N. Pulaski.

DEL. GROC.—SCHL. SUPPLIES—WELL EST. Sacrif. acct. ill health. 3506 Reta.

DELIC., GROC.—FINE LOC.; WELL EST.; same own. 8 yrs.; acct. illness. Ave. 1818.

DRESS, LINGERIE, HOSIERY ACCESSOries, infants' wear shop. Gd. loc., rea. rent Gd. opp. for right party. Edge. 6405.

DRESS SHOP—POP. PR.; NEW, UP-TOdate fixt.; will sac. with or without stk.; gd. lease; low rt. 909 E. 63d-street.

FOOD SHOP—GOOD LOC.; REAS.; GOOD buy. 4529 Northwestern-avenue.

FOOD SHOP MARKET IN 250 APT. BLDG. Long est. Apply S. Blair, 6 N. Clark-street.

GARAGE—50 CAR; BEST S. SIDE LOC.; fully equipped for motor, body, and paint work. Address S G 204, Tribune.

GARAGE—225 CAR CAPACITY; EX. LOC.; good will, stock and equip.; $3,500; partners disagree. Address S J 582, Tribune.

GAS. STA.—ANY GAS.; PRIV. LSE.; RENT $35; no rent dep.; sold 9,000 gals Sept., Oct.; full pr. $450. 3070 Clybourn-avenue.

GAS—N. E. COR. OF 72D AND STATE. Estab. trade; attrac. concession to good operator. Real opport. for right man.

GAS STATION—LOW RT. GD. GALLONAGE. Can change gas. On busy south side street. Full price, $550. Superior 6947.

GAS STATION, LUNCHROOM AND LIVING rms. with 3 yr. lease; good business. Ogden and Harvey, Western Springs, Ill.

GAS STATION—SO. SIDE BUSY COR. WONderful opp. $200 cash will handle.Ind.6640.

GOLF BALL MFG.—EQUIPT FOR 100 DOZ. day; reas. Address S H 306, Tribune.

GROCERY STORE—ESTABLISHED 30 YRS. in Illinois city of 22,000. Modern equipment, stock and fixtures; established sales. Reasonable low rent. Reason, poor health. Address G S 25, Tribune.

GROCERY AND MEAT MKT.—LGE. APT. dist. Well est. No compet. 2 elec. refrig. Aver. 100 qt. milk daily. 6158 S. Park-blvd.

GROC. MKT.-FOOD SHOP—EXC. SHOP. LOC. Liv. quarters rear possible; other interest compels sale. Lake View 3707.

GROC.-MKT.—2 STORY BLDG., 2 4 RMS. up, 3 rs. r.; h.w.h., 2 c. gar. 1847 W.67th

GROC.— EST. 15 YRS.; MODERN, REAS. rent; living quarters. 3040 N. Ashland.

GROCERY STORE—GD. LOCATION; WELL stocked; reas. 155 W North-avenue.

GROC.-VEG.—MOD. MART.; EXC. PROS.; 2 stores. Eisman, 2620 Milw.-av. Bel. 7101.

HAMBURGER AND SANDWICH SHOP—OPportunity for right couple; good business location. 3304 N. Broadway.

HAMBURGER AND LUNCH SHOP — ATtractive. 3121½ N. Cicero, Mulberry 1620.

HAMBURGER LUNCH RM.—NR. THEATER; gd. bus.; reas. rt.; $150 req. 6324 Cottage.

HAMB., LUNCH—NEXT DOUBLE CAR LINE; gd. bus.; low rent; liv. qtrs. 1157 W. 59th.

HARDWARE STORE FOR SALE—MODERN, excellent location, clean stock. Poor health forces me to sell reasonable. ADDRESS G S 33, TRIBUNE.

HARDWARE STORE—LONG ESTABLISHED, $800 cash. Phone Kedzie 3302.

LAUNDRY—GUARANTEED LIVING FOR 2. No exp. needed. Div. 5278, bet. 5-7 p. m.

LUNCH RM.—WELL EQUIPPED, ON WEST side, nr. post office, steady cash bus., leaving city; sacrifice for cash. Address S A 396, Tribune.

LUNCH-COFFEE SHOP—MOD., NO. SIDE; live trans. cor. $1,500; terms. Rav. 9309.

LUNCHRM.—WELL ESTAB., FACTORY DIStrict. Closed eves.-Sun. Reas. Yards 4659.

LUNCH—SM.; N. W. BUSIEST 6 COR. BEST offer. Rent $12. Ed., 3978 Milwaukee, 2d.

MEAT MARKET—SUPPLYING RESTAUrants and hotels, old est., complete modern equip., reas. rent; nr. loop, owner retiring; unusual opportunity. Address P C 342, Tribune.

MEAT MARKET — COMP. MARKET, REfrig., cases, scales, wall mirrors; almost new. 440 E 83d-st. For balance of mortgage. Lang & Son, Boulevard 0412.

MEAT MARKET-GROCERY—EMERGENCY; must sell; fixtures and stk.; 3 story brk. bldg. Forced to sell at depression price. Edenburg, Cal. 4290.

MEAT MARKET—OLD ESTAB. S. E. GOOD fixt. Money maker. Will stand investigation. Quick sale, acct. health. Cash $1,250. Vincennes 8371, daily, 9 a. m. to 2 p. m.

MEAT MKT.-GROCERY—WELL ESTAB.; gd. fixtures; acct. sickness. 943 N. Wells.

MEAT MARKET—1ST CLASS; SELL OR trade; widow can't handle. Pen. 1523.

MEN'S FURNISHINGS STORE—EST. 15 YRS. $3,500 req. Address S D 424, Tribune.

MILLINERY—DEVON NR. WESTERN; EStab. 4 yrs. Must sell; leaving city; Sacr. as is—$750. Address S J 583, Tribune.

PATENT WIRE ARTICLE—NEW INVEN. Cash or terms. J. L., 1414 S. 50th-ct., Cicero.

POULTRY AND EGG MARKET—ESTABL. 6 yrs.; Polish and Bohemian neighborhood. Long lease. Address S J 584, Tribune.

— — — — POULTRY STORE — — — — 5009 W. ARMITAGE.

PRINTING PL.—108 N. DEARBORN, RM. 403. Bal. of mtg., sm. dn. paymt.; low rent.

RESTAURANT—LOOP; 80 SEATS; DOING good bus.; closed evenings; must sell at once; $1,500 cash will handle. Web. 7806.

REST.—LOOP, SEATS 95—FULLY EQUIPD reas. rt. Address H 344, Tribune.

REST.—2 CARLINES, LGE. POSTOFFICE. $35 day; no eve.-Sun. Cheap. 811 W. 62d.

RMG. HSE.—32 RMS.; INCOME $500; RENT $135; long lse. Price $2,750; terms. D. F. CAPPS CO., 61 W. Schiller. Sup. 6160.

RMG. HSE.—73 RMS.; UPTOWN, NEW dec.; rt. $250; 4 yr. lse.; inc. $850; bargain; $2,500 req. Gehrts, 1122 N. Clark. Lin. 2207.

RMG. HSE — 42 R., WOODLAWN; $2,200 req.; 44 rms., Kenwd., rt. $100, 3 yr. lse., $1,500 r. Steinboch & Alex'der, 160 N. La Slle.

RMG. HSE.—32 RMS., N., NEW DEC., WAT. in rms., nr. Oak-st. bch. Reas. rt., 5 yr. lease. $1,500 for quick sale and tms.Del.0358.

RM. HS.—54 R., $2,500 DN. 25 R., $1,200 dn. Others, 36 or 38 r. Vac., 2839 N.Clark.

ROOMING HOUSE FOR SALE—10 RMS., nicely furn.; reasonable. 115 W. Elm-st

RMG. HSE.—46 RM. NETS $200. LSE. 5 yr. $2,000 req. De Woskin Co. Sta. 9891.

RMG. HOUSE—13 RMS FILLED. RENT $60, inc. $185, r. w. all rms. Linc. 8940

RMG. HSE.—15 KITS. AND SLPG. ROOMS. Gd. income, low rt. 26 W. Ohio. Del. 7847.

BUSINESS OPPORTUNITIES.

Businesses for Sale.

ROOMING HOUSE—$3,500 DOWN; BUILDing and business. 35 rooms, divided in 18 kit. units, nr. 63rd, east of Cottage; complete. $13,500 Randolph 9121.

ROOMING HOUSE—25 RMS.; GOOD LOCAtion; completely filled; reason; other business. Very reas. 748 N. Clark-st.

ROOMING HOUSE, WELL PAYING; 26 rooms, cash, $2,000; 3 yr. lease. Mr. Seitzer, 6170 Broadway. Rog. 2738.

ROOMING HSE.—15 BEAU. RS. NR. LAKE. Rt. $75. Inc. $300. Oil heat, gar. Gd. lse. $1,500 for quick sale; terms. Bri. 8226.

SANDWICH SHOP GRILLE—ACTIVE LOC.; est. years; refrigerator, other fine features. Seats 24. Ideal for couple or chef. $750 handles. See today. 1209½ Wilson.

SHOE REPAIR — UP TO DATE LANDIS; compl.; cheap. 1851 E 79th. Sou. 5435.

TAVERN—MOD. NEW 43 FT. BAR; DANCE fl., col. cush. seats; very clean; $300 wk. bus.; part. disagree; forced sale, $3,100, with $1,600 cash. 3248 N. Crawford. Ph. eves. or no later than 4 p. m. Sun. Ave. 5519.

TAVERN-LOUNGE—ROG. PK. LOC.; MOD. fix., equip.; 30 ft. bar; rt. $50; money mak.; barg. tms. 6409 N. Greenview at Devon.

TAVERN—HIGH CLASS, AIR COOLED; W. Madison-st.; exc. loc.; barg. Man. 7087.

TAVERN—FINEST SO SIDE LOC.; MONEY maker; liv. qtrs.; illness. 6828 Stony Isl.

SMALL BUS.—NO SELLING; SHORT HRS. Income starts imm.; 5-100 Mason Mint Auto. Merchandisers placed for you. Cash nec. Chester & Mandell, 176 W. Adams.

If the kind of store or business you want is not offered for sale today, why not advertise in the Business Opportunity Wanted Column? Stop in today at the Tribune Want Ad office, Madison and Dearborn streets, or call Superior 0100. Ask for an Ad Taker.

Partnerships and Investments.

MAN HAVING $5,000 TO $10,000 CAPITAL to invest in a going business manufacturing—selling a patented article for home use. Local-national market. 140,000 units sold by the industry 1938. Approximately $14,000,000. Our need is for a working executive on the sales end of the business. Address P Y 196, Tribune.

YOUNG MAN WILL INVEST $500 IN legitimate bus. Full details. Must stand investigation. Address S A 363, Tribune.

PARTNER — WITH GOOD CONNECTIONS; painting-dec. bus.; no investment. We have equip. Address S F 121, Tribune.

WT.—ACTIVE PARTNER WELL EST. FIRM $15,000 req. Address S E 471, Tribune.

Distributors.

DISTRIBUTORS ON BAKERY SPEC. GROC. taverns, etc. Big profit. Jun. 8467.

Concessions, Locations, and Leases.

Golf Course for Lease

Ideally loc., close in 18 hole course, fine cond.; lrg., mod. clubhse.; excel. public fee or priv. club; unlimited possibil. $3,500 cash necessary. Address S G 139, Tribune.

EXPERT LAUNDRYMAN, WITH SOME capital preferred, to open laundry in combination with large, strictly modern, high class cleaning plant near Chicago. References required. Address G P 49, Tribune.

BEAUTY SHOP—WILL SACRIFICE FOR $200; equipped and used 3 weeks, 32 N. State, Rm. 715. Call between 11 and 1 p. m.

1311 WILSON-AV — 16X40, IN HOTEL bldg. Ideal for sandwich shop-rest., Reas. rt.

Job Lots.

4,000 CHEESE SLICERS, NEW, $4.50 EA. now $1.50. 4554 B'way, R. 374. Lon. 8166.

Business Equipment.

DENTAL EQUIPMENT—MODERN INCLUDing x-ray, $800. Phone La Grange 4067

Business Service.

IF YOU CANNOT SELL YOUR BUSINESS for all cash, sell on time and we will buy your mortgage. E. EDWARDS, 9 W. Washington. Fra. 1966.

PAINTING AND PAPER HANGING, CALCImining, reas.; work guaranteed; per day, month, or by job. Fairfax 6654.

Wanted.

WANTED—SMALL JEWELRY STORE IN Chicago with good watchmaking trade. Address S F 115, Tribune.

WANT—THE BEST DEL.-TAV.-REST. OR rmg. house that $1,000 will buy. Del.3305.

CASH FOR STORES, JOB LOTS, ALL KDS. mdse. R. Wilson, 4554 Bway. Lon. 8166.

CASH FOR STORES AND MERCHANDISE—L. Goodman, 672 Roosevelt. Canal 8625

STORE AND BAR FIXTURES.

ONE 12X10 COOLER, CORK BOARD INSUlated, 2 H. P. Baker machine; 14 ft. 3 glass case. Must get out by Thursday. Very reasonable. Good for liquor store or meat market. Phone Prospect 2038.

FRONT AND BACK BAR—1 STEAMER, 1 lge. ice box, 8 stools and 8 tables, gas stove and piano, 1 portable shed 8'x15'. 2115 W. 63d. Rep. 5564 after 6 p. m.

WALNUT MEN'S HAT CASES, SHELVING, sliding glass doors, bottom drawers, 2 8-ft. floor cases, 1 register, complete, $125. 6002 Irving Park-rd. Mul. 1975.

MUST SACRIFICE BY SAT.

Specialty shop fixt.; Natl. cash reg., less than yr. old. 1746 E. 55th. Hyde. 5360

GROCERY CHAIN STORE HAS SURPLUS shelv., cereal cases, counters, steel veg. racks; price low. 617 Hobbie-st. Lin. 0020.

STORE-TAVERN FIXTURES; HAMBURGER lunch equip.; lg. stock; new, used; lowest price. Chas. Bender Co., 608-14 N. Wells.

1 CRYSTAL WATER FILTER — AUTOmatic; unlimited cap.; compl. with fittings and guage. Exc. cond. Sac. $40. Ste. 2462.

6 AND 8 FT. DOUBLE DUTY COUNTERS. Also all porcelain 15, 25, and 30 cu. ft. refrigerators. Very cheap. 220 W. Huron-st.

SHOW CASES, WALL CASES, MIRRORS window ref., display fix. 2857 N. Clark-st.

NATIONAL CASH REGISTER—RECORDING type; cheap. See Zerwer, 3801 Lawrence.

HAIR DRYERS, $10; DRESSERS, $8; WAVing mach., $50. Paidar, 1120 N. Wells-st.

TWO 12 FOOT TOP COUNTERS WITH AMmonia coils. Special price. Cen. 4531

8X10 COOLER, MCHS., MOTORS. LOAN, buy, repair, install. Grizzle, Dor. 3008.

JEWELRY, DIAMONDS, OLD GOLD, ETC.

1.46 KT. DIAMOND. BLUE WHITE color. Exceptional brilliance. Attractively mounted in new design yellow gold ring, 6 large blue white diamonds in mounting. SPECIALLY PRICED ....$150.00 Diamonds, Pawn Tickets Bought for Cash. THE U. S. LOAN BANK. 10 NORTH CLARK-ST. 6TH FLOOR.

CASH FOR OLD GOLD,

DIAMONDS, JEWELRY, SILVER, GOLD TEETH, PAWN TICKETS, ETC. MEMBER Chicago Association of Commerce. **Chicago Gold Smelting Co.** 37 S. WABASH-AVENUE 3D FLOOR.

CASH IN DIAMOND, OLD GOLD, WATCHES DENTAL GOLD, PLATED ARTICLES. ROMACK GOLD REFINING CO., 7 W. MADISON, AT STATE, R. 501, 5TH FL.

— DIAMONDS, OLD GOLD, JEWELRY — PAWN TICKETS, SILVER, ETC., BOUGHT. JEWELER'S EXCHANGE 32 NORTH STATE 11TH FLOOR.

— — — WE BUY PAWN TICKETS — — — Diam., jewelry, gold. Chicago Jewel Exch. Rm. 1106, 7 W. Madison at State. Dea. 0843.

CASH FOR OLD AND DENTAL GOLD, sterling silver, watches, filled articles, bric-a-brac. Chicago Silver House, 108 W. North.

BEST PRICE FOR DIAMONDS, JEWELRY. Chicago Diamond Exch., 32 N. State, R. 900

HORSES, HARNESS, AND WAGONS.

JUST ARRIVED! U. S. GOVT. HARNESSES excel. cond. $12.50 sin. set; McClellen saddles, $3.50; bridles, etc. Chicago Surplus Materials, 2201 S. Loomis. Canal 2453

SEWING MACHINES.

CASH PAID FOR USED SEWING MAchines; any make. Call Kedzie 1300.

NEED CASH—SINGER, $40; WHITE, $25; port., cons. and others. 3825 Lincoln.

INSTRUCTION.

FRENCH LESSONS BY NATIVE, PRIVATE or class. Belmont 9551, s. Pierre.

LOANS—PERSONAL AND BUSINESS.

Personal Property and Salary.

Salary Loans on Your Signature Only

A Modern Loan Service That Is—

SIMPLIFIED.

No endorsers, only the borrower signs. No mortgages—your record of steady employment is sufficient security.

QUICK AND CONVENIENT.

Your loan request can be taken over the telephone so you can obtain the money more quickly when you call in person. You'll be surprised to find how rapidly the money is advanced.

ADAPTABLE TO YOU.

Other plans to meet your personal requirements, including Furniture Loans [only husband and wife sign] and Auto Loans [no insurance and no recording fee required].

CONFIDENTIAL.

Private consultation rooms. No embarrassing inquiries made of your employer, friends or relatives.

EASY TO REPAY.

Charge made only for actual time you have the money. Up to 20 months to repay.

7 W. MADISON at State. RANdolph 8400 THOS. F. KERWIN, MGR.
1 N. PULASKI [Crawford]. KEDzie 5900 Oak Park Phone EUClid 6163. ARTHUR J. SALS, MGR.
8 N. OGDEN at Madison. HAYmarket 4700 JOHN J. O'BRIEN, MGR.
821 W. 63D, near Halsted. ENGlewood 7800 MILLARD C. WHITE, MGR.
1212 N. ASHLAND at Mil. BRUnswick 3100 WALTER R. TAYLOR, MGR.
4013 MILWAUKEE at Cicero. AVEnue 1400 JOHN J. FLANAGAN, MGR.
4701 N. WESTERN at Leland. LON. 2161 Evanston Phone GREenleaf 5100. PETER J. BURR, MGR.

Local Loan Co.

UNDER STATE SUPERVISION.

ONE VISIT LOANS

One visit Loan Plan for regularly employed people who can't find time to call at our office for a loan. If you're one of these, phone us, give us a few simple facts, then quickly as your loan is approved get the money the first time you visit our office.

This plan is open to SINGLE or MARRIED PEOPLE ON YOUR OWN SIGNATURE.

If you have a job with steady pay you may borrow $20 to $300 on your own personal note without endorsers, furniture, or car.

ALSO AUTO LOANS

Personal Finance Offices.

UPTOWN......................4750 Broadway
2d Floor......................LONgbeach 4090
NORTH........................4770 Lincoln-av.
2d Floor......................LONgbeach 1321
IRVING PARK............3982 Milwaukee-av.
2d Floor......................PALisade 0989
WICKER PARK............1954 W. North-av.
Ground Floor...............ARMitage 0833
AUBURN PARK.............757 W. 79th-st.
2d Floor......................RADcliffe 8225
WOODLAWN..................841 E. 63d-st.
3d Floor......................HYDe Park 1471
MARQUETTE PARK.........2403 W. 63d-st.
2d Floor......................REPublic 7229
GARFIELD PARK.......4010 W. Madison-st.
2d Floor......................NEVada 2134
OAK PARK...................1040 North-blvd
2d Floor......................VILlage 6840
BERWYN-CICERO......6346 W. Cermak-rd.
2d Floor......................Berwyn 666
EVANSTON...................708 Church-st.
2d Floor......................GREenleaf 6081

OPEN TUESDAY AND FRIDAY EVENINGS UNTIL 7:30 P. M.

PERSONAL FINANCE CO.

Tune in "Doc Barclay's Daughters," Station WBBM, Monday thru Friday, 1-1:15 p. m.

WE PAY YOUR BILLS

—and give you EXTRA CASH if you need it. Loans made on your furniture, auto or just your personal note.

20 Months to Repay

Reduced monthly rates are 3% on balances of $100 or less; 2% on balances above.

UNDER STATE SUPERVISION.

9—OFFICES—9

3166 Lincoln-av., R. 224. BITtersweet 3360
4803 Lincoln-av., R. 208. LONgbeach 3456
749 W. 63d-st., R. 200. ENGlewood 1711
6308 Cottage Grove, R. 305. HYDe Park 0604
6428 Cermak, Berwyn. Law. 2882, Ber. 371
137 N. Marion, Oak Pk. Aus. 2624, Vil. 6886
1 N. Pulaski-rd., R. 415. VAN Buren 5040
1791 Howard-st., R. 312. ROGers Park 0754
4013 Milwaukee-av., R. 307. AVEnue 0443

COMMONWEALTH LOAN CO.

OVER FIFTY YEARS OF SERVICE.

Quick, Confidential LOANS

$30 TO $300.

Salary Loans

On Your Own Signature.

Also

Automobile Loans.

Furniture Loans.

For 51 years we have been rendering a friendly personal loan service to residents of Chicago and suburbs.

C. C. ERD

PHONE CENTRAL 4733.

7 S. DEARBORN-ST. ROOM 616.

MONEY QUICK

Your Own Signature

If Employed 2 Years by a Reliable Firm.

$30 to $300

We also make loans on your furniture, car, stamp collection, etc. On YOUR OWN SIGNATURE. For those without security or who haven't been employed 2 years as above we offer co-maker loans up to $300.

CONFIDENTIAL

service and privacy assured.

L. T. BAKER & CO.

30 W. Washington. Room 1407. RANDOLPH 6151.

QUICK CASH LOANS

FOR IMMEDIATE NEEDS
1—PHONE, COME IN OR WRITE.
2—SIGN THE PAPERS.
3—WALK OUT WITH THE CASH.

FREE PARKING for Domestic customers. Just drive into lot at S. E. Cor. Dearborn and Lake. [Bring us the ticket.]

ILLINOIS DOMESTIC FINANCE CORP.

190 N. State, 2d floor. Phone Fra. 3494.

CHICAGO FINANCE CO.

LOANS $50.00 TO $300.00.
ROOM 1301. 11 S. LA SALLE-ST
Telephone Central 1060 or Central 4163.

Family Loan Corporation,

202 S. State. Wabash 2094.
9112 Commercial-avenue. Regent 6230.

LOANS—PERSONAL AND BUSINESS.

Personal Property and Salary.

"How I Got a Loan of $100

without embarrassment or delay."

"I needed $100 in a hurry. I dreaded to ask friends for a favor. And I had no security for getting a loan at a bank. What was I to do? Fortunately I heard about Household Finance and so went to a nearby office. The manager was courteous and friendly. He merely asked me a few simple questions. The next day I got the money with 20 months to repay. Only my wife and I signed the papers. I was delighted to get a loan so simply and promptly."

Whether you are married or single, if you need a loan of $20 to $300 the manager of the Household office near you will be glad to discuss your problem with you in complete privacy and without obligation. Why not phone or visit him today?

LOOP OFFICES:

36 S. State, 16th floor. FRAnklin 0884
5 S. Wabash, 12th floor. STAte 0151
111 W. Washington, R. 253. FRAnklin 1082
100 W. Monroe, 7th floor. STAte 1777
28 N. Clark, Room 253. FRAnklin 1082

Neighborhood Offices:

2800 Milwaukee-av., 3d floor. CAPitol 3440
4704 Irving Park, 2d flr. PENsacola 4570
3150 Lincoln-av., 2d flr. BUCkingham 1006
1737 Howard-st., 2d flr. ROGers Park 8320
4554 Broadway, 2d floor. LONgbeach 7163
6255 S. Ashland, 2d floor. HEMlock 4510
2355 W. 63d-st., 2d floor. REPublic 4472
6856 S. Halsted, 2d floor. ENGlewood 5534
841 E. 63d-st., 4th floor. PLAza 8360
9204 Commercial-av., 3d flr. SOU. Chgo. 0103
11106 S. Michigan, 2d flr. COMmodore 3880
Cicero, 6012 Cermak-rd., 2d flr. CICero 6400
Oak Park, 1140 Lake-st., 3d flr. EUClid 503
1 N. Pulaski [Crawford], 5th flr. KED. 0704

HOUSEHOLD FINANCE

CORPORATION.

Hear Edgar Guest Wednesday Eves., WBBM. Also Morning Reporter, 7:00 A. M., WBBM.

SALARY LOANS YOUR SIGNATURE ALONE

Is Good for $25 to $300.

ARRANGED WHILE YOU WAIT. EMPLOYED MEN OR WOMEN. GOVERNMENT AND CIVIL SERVICE EMPLOYES QUALIFY WITHOUT ENDORSERS.

FURNITURE LOANS.

MONEY SAME DAY YOU APPLY.

AUTO LOANS.

IMMEDIATE SERVICE. NO INSURANCE REQUIRED

NO DEDUCTIONS. UP TO 20 MONTHS TO REPAY. PHONE FOR INFORMATION.

IMPERIAL

CREDIT CO.,

30 W. Washington, 11th fl. FRAnklin 8924
6317 S. Halsted, nr. L sta. ENGlewood 4010
7 S. Pulaski [Crawford], 2d fl. NEVada 7060
1548 Belmont at Ashland 2d. WEL. 6700

WE HELP THE MAN

Who NEEDS A LOAN. Loans from $25 to $300. Salary, Furniture, Auto Loans.

T. B. WARD, INC.,

8 S. Dearborn, Room 408. Randolph 2060.

Business Loans.

$300 to $150,000

To machine shops, print shops, factories, laundries, hotels, stores, trucks, etc.

Existing Loans Refinanced.

No endorsers. Terms to suit. Quick confidential service. Loans of $2,000 up in Illinois, Michigan, and Indiana.

Money in 24 Hours.

Loans for reorganizations. Deal in confidence with

Oldest Estab. in Chgo.

F. BOLAND,

9 W. WASHINGTON-ST. FRANKLIN 1966 PHONE FOR REPRESENTATIVE.

PHONE CENTRAL 5532

OUR REPRESENTATIVE WILL CALL AT YOUR PLACE OF BUSINESS WITHOUT OBLIGATION.

LOW RATE LOANS

$300 TO $100,000

To Factories, Machine Shops, Stores, Laundries, Rooming Houses, Restaurants, etc.

National Acceptance Co.

111 WEST MONROE. ESTAB. 1921.

CALL RANdolph 3240

BEFORE YOU BORROW

OR REFINANCE YOUR PRESENT LOAN! We Give You

MORE MONEY

Lower Rates. Longer Terms.

Accounts Finance Co.,

33 SOUTH CLARK-STREET.

— TO MACHINE SHOPS, FACTORIES — PRINTERS, STORES, ETC. Low Rates. Fast Service. No Red Tape. LA SALLE MORTGAGE & DISCOUNT CO., 11 S. LA SALLE-ST. FRANKLIN 2950.

— — LOWEST RATES IN CHICAGO — — On Equipment and Collateral Loans. ROYAL FINANCE CORP., 160 N. LA SALLE-ST. CENTRAL 7837-8.

FOR LIBERAL BUSINESS LOANS Call Jackson Finance Corp., Central 4944.

Collateral Loans.

JEWELRY LOANS

$1 to $10,000 QUICKLY OBTAINED. Lowest Rates. A Refined Service. ILLINOIS STATE PAWNERS ASSN., 140 N. Dearborn, corner Randolph, 2d Floor.

LOANS ON JEWELRY, DIAMONDS, FURS, Silver, Cameras, Bonds, Oriental Rugs, or anything of values. Low interest rates. CHICAGO LOAN BANK. 37 S. WABASH-AV. Cor. Monroe, 3d fl.

— FIRST-STATE PAWNERS SOCIETY — Jewelry Loans 1% per mo. 42 S. Clark-st.

— MONEY ON ANYTHING OF VALUE — Federal State Pawners, 5 S. Clark-street.

FINANCIAL SERVICE.

— HEIRS—IMMEDIATE CASH LEGACIES — Trusts, contingencies. Commercial Clearing House, 270 Broadway, New York City.

HEIRS — QUICK CASH FOR LEGACIES, shares in unsettled estates, trusts. Probate Finance, 155 N. Clark-st. Central 2022.

DANCING SCHOOLS.

OPPORTUNITY

to Amateur Juvenile Talent

IN DANCING.

Would you like to earn a good salary this summer during vacation period, by dancing with our group of High School girls if you qualify? This cultural movement in dancing requires average education with good personality and poise, and desire to learn tap dancing. Age 16 to 20 years. This is for beginners or those who have had brief amount of training. All details discussed at interview and a training period, at a very nominal charge, will be arranged for those selected. Address S G 166, Tribune.

$1—LEARN TO DANCE IN PRIVATE—$1 Waltz, Fox Trot, Tango, Rhumba, Lambeth Walk, Shag, etc. Open 1-11. Also Sunday. Ruth Lee, 2657 W. North-av. No appt. nec.

BALLROOM SPECIALISTS—3361 MADISON-st. $1 lesson. Daily, Sun. No appt. nec.

LEARN TO DANCE IN 5 LESSONS—KILbourn Sch., 5413 Blackstone. Hyd. Pk. 1516

WALTZ, FOX TROT, PRI. LES., $1; 6, $5. 36 W. Randolph, R. 600. Day-Sun., 11-11.

RADIOS, SUPPLIES, AND SERVICE.

ATTENTION — COMBINATION BUYERS. Rare opportunity to buy a 1939 Philco sample. Never before at this low price, $69. Edison's Whse., 766 W. Jackson. See. 4141.

1936 MIDWEST 18 RADIO AND SOME FINE small paintings for sale. See 4-8 p. m. Apt. 1, 221 Superior-street.

ZENITH 12 TUBE ALL-WAVE, $29; TERMS or cash. Good Hskpg., 1232 S. Halsted.

12 TUBE G. E. 5 BAND. WAS $149.95. Now $39.95. 601 Washington. Hay. 3020.

Service, Repair, Etc.

$1——EXPERT RADIO SERVICE——$1 JAMES, 2157 N WESTERN. HUM 4808.

— GUARANTEED RADIO SERVICE $1 — AETNA RADIO SERVICE, ALBANY 6460.

USED AUTOMOBILES FOR SALE.

YOU GET A
BETTER BUY
FROM YOUR
BUICK DEALER

BUICK '37 SMALL 8 .... $575
Sedan de luxe heater, clock, seat covers, trunk space.
SOUTH SHORE BUICK, INC.
7320 Stony Island. Mid. 6403.

BUICK '36-61 SEDAN $495
Finish dark green cord upholstery, heater, trunk, perfect thruout.
WESTERN-DEVON BUICK.
6100 N. Western. Bri. 6100

BUICK '37-81 4 DOOR SEDAN $785
Trunk, radio, heater, 6 wheels, w. w. tires, ebony black, low mileage.
FRANK J. LYNCH MOTORS.
5330 Irving Park. Mulberry 1800

BUICK '37 68 2 DOOR SEDAN $625
Maroon finish, cord upholstery, trunk, radio, heater, showroom cond.
WESTERN-DEVON BUICK.
6100 N. Western. Bri. 6100

BUICK '34 SEDAN $375
6 wheel job, equipt. radio, heater, perfect condition thruout.
HARTSHORNE MOTORS.
930 N. Clark. Lin. 3400

BUICK '37 81 SEDAN $695
Black finish, cord upholstery, whitewalls, radio, heater, beau. cond.
WESTERN-DEVON BUICK.
6100 N. Western. Bri. 6100

BUICK '37 ROADMASTER $695
Sedan, side mts., heater, radio, black finish like new.
WEST SIDE BUICK.
4666 Washington-blvd.

BUICK '36 TRUNK SEDAN $525
Model 68, equipt. heater, carries our regular guarantee.
HARTSHORNE MOTORS.
930 N. Clark. Lin. 3400.

BUICK '37 41 SEDAN $595
4 dr. trunk, radio, heater, exceptionally good tires, completely eqpt.
FRANK J. LYNCH MOTORS.
5330 Irving Park. Mulberry 1800

BUICK '37 81 4 DR. 5 P. SEDAN $675
Touring, built-in trunk, heater, radio, black finish.
EMIL DENEMARK, INC.
3860 Ogden. Craw 4100.

BUICK '38 DEMOS. EXECUTIVE COLL. at a Big Savings.
LINCOLN PARK BUICK CO.
958 Diversey-pkwy. Bit. 0970

BUICK '37 TRUNK SEDAN $595
Gun metal fin., radio, htr., defroster fan recond. in own shop.
LOGAN SQUARE BUICK.
2468 Milwaukee. Spa. 6060

BUICK '37 91 SEDAN $700
4 dr. touring, 6 wheels, whitewalls, radio; perfect; less than ½ original price.
SOUTH CHICAGO BUICK.
8600 Commercial. 6212 Cottage Grove.

BUICK '37 81 ROADMASTER SEDAN. $750
Trunk. Low mileage. Side mts. Like new. Radio.
JAMES LEVY BUICK CO.,
2257 S. Michigan. Cal. 4629.

BUICK '36 41 4 DR. TRK. SED $400
Radio, nice clean car in A1 condition. Worth more than priced.
SOUTH CHICAGO BUICK.
8600 Commercial. 6212 Cottage Grove.

BUICK '36 81W ROADMASTER $475
Sedan. Radio, heater, clock, etc. Perfect tires.
NORTHWEST AUTO CO.
3807 Lawrence. 3939 N. Cicero.

BUICK '37 47 4 DR. SEDAN $550
Economical small Buick. Fully eqpt. Excellent condition. Bargain.
SOUTH CHICAGO BUICK.
8600 Commercial. 6212 Cottage Grove.

BUICK '35 47 SEDAN $335
4 dr. Beau. green finish like new. S. mts., h. w. htr. Mech. perf. Small motor.
GORDON BUICK.
6627 S. Western. Pro. 0500.

BUICK '38 ROADMASTER $1,095
4 dr. trunk sedan, 6 wheels, whitewall Royal Master tires, radio.
LINCOLN PARK BUICK CO.,
958 Diversey. Bit. 0970

BUICK '36 VICTORIA COUPE $125
Side mts., hot water heater, all good tires. Mechanically O. K.
GORDON BUICK.
6627 S. Western. Pro. 0500.

BUICK '36 41 SEDAN $445
Mech. right, new tires, heater, radio. Guaranteed value. Oak Park family car.
OAK PARK MOTOR SALES.
449 Madison-st. 515 Lake-st.

BUICK '36 TRUNK SEDAN $445
Black 5 p. de luxe. Equipt. thoro renewed. Heater, clock, lighter, etc.
LOGAN SQUARE BUICK.
2468 Milwaukee. Spa. 6060.

BUICK '38 41 SEDAN $795
Trunk. Finished in black, driven little, heater. Like new.
JAMES LEVY BUICK CO.,
2257 S. Michigan. Cal. 4629.

BUICK '36 ROADMASTER $495
De luxe 4 dr. sedan. Heater, radio, built-in trunk.
McFARLAND-KEENAN.
1243 W. 63d. Nor. 7000.

BUICK '35 48 TRUNK SEDAN $245
Radio, heater. It must be good if it comes from Broadway Buick.
BROADWAY BUICK.
5701 Broadway. Lon. 7700.

CADILLAC '36 60 4 DR. SEDAN $625
5 p. touring, built-in trunk, heater, radio, black finish.
EMIL DENEMARK, INC.
3860 Ogden-av. Crawford 4100

CHEV. '35 SEDAN $245
Master town, knee action, built-in trunk, many extras.
FRANK J. LYNCH MOTORS.
5330 Irving Park. Mulberry 1800.

CHEVROLET '38 BUS. COUPE $515
Knee action, de luxe equipment, many other extras. Bargain.
GERWIG-NELSON MOTORS
7729 State-st. Tri. 9720.

CHRYSLER '37 ROYAL $595
4 dr. trunk sedan, overdrive, radio, heater, black finish, like new.
HARTSHORNE MOTORS.
930 N. Clark. Lincoln 3400.

CHRYSLER '37 6 ROYAL SEDAN $525
Trunk, jet black finish, radio, heater. Exceptionally clean thruout.
FRANK J. LYNCH MOTORS.
5330 Irving Park. Mulberry 1800.

CHRYSLER '35 AIRFLOW SEDAN $345
4 dr., heater, de luxe equipment, seat covers. Maroon finish.
GERWIG-NELSON MOTORS.
7729 State-st. Tri. 9720.

CHRY. '38 6 4 DR. SEDAN $645
Trunk, de luxe equipt., radio. A top piece at big savings.
SOUTH CHICAGO BUICK.
8600 Commercial. 6212 Cottage Grove.

CHRYSLER '36 TOUR. SEDAN $410
Orig. black finish, built-in trk., radio, heater, dual eqpt. Very low mileage.
GORDON BUICK.
6627 S. Western. Pro. 0500.

CHRYSLER '37 8 IMPERIAL $545
Sedan. Overdrive, heater, radio. Low mil. Quality car reduced.
OAK PARK MOTOR SALES.
449 Madison-st. 515 Lake-st.

CHRYSLER '36 TRUNK SEDAN $395
4 dr. de luxe. Radio, heater, defr. Recond. in our own shop.
LOGAN SQUARE BUICK.
2468 Milwaukee. Spa. 6060.

CHRYSLER '37 IMPERIAL $595
Sedan. De luxe equipt., heater, radio. Only one owner.
McFARLAND-KEENAN.
1243 W. 63d. Nor. 7000.

DE SOTO '37 DE L. 6 SEDAN $495
Built-in trunk, heater, immaculateness proves low mileage.
SOUTH SHORE BUICK, INC.
7320 Stony Island. Mid. 6403.

DE SOTO '36 4 DR. TRUNK SEDAN $395
Beautiful Sovergne green finish. Heater, radio, de luxe equipment.
GERWIG-NELSON MOTORS.
7729 State-st. Tri. 9720.

DODGE '36 4 DR. TRUNK $375
6 wheel sedan, 1 owner. Written guarantee. Worth $50 more.
SOUTH SHORE BUICK, INC.
7320 Stony Island. Mid. 6403.

DODGE '37 DE L. COUPE $445
Radio, seat covers, heater. Bought new by prominent Chicagoan. A steal.
SOUTH SHORE BUICK, INC.
7320 Stony Island. Mid. 6403.

See Your
BUICK DEALER
TODAY

USED AUTOMOBILES FOR SALE.

WHEN BETTER
DEALS
ARE MADE
BUICK DEALERS
WILL MAKE THEM

DODGE '37 4 DR. TRUNK SEDAN $450
Heater. A Better Buy from Broadway Buick.
BROADWAY BUICK.
5701 Broadway. Long. 7700.

DODGE '35 SEDAN $275
4 door; built-in trunk; heater; dual equipment. Real value.
McFARLAND-KEENAN,
1243 W. 63d Nor. 7000.

DODGE '37 TRUNK SEDAN $500
Renewed. 4 dr. de l.; heater, radio, clock, defroster, whitewalls; beautiful car.
LOGAN SQUARE BUICK.
2468 Milwaukee. Spau. 6060.

FORD '37 60 TUDOR $325
Sedan. A perfect car in every way. Be sure and see this car today.
NORTHWEST AUTO CO.
3807 Lawrence. 3939 N. Cicero.

FORD '36 DE L. TOUR. SEDAN $335
Built-in trunk, radio, ht. water heater; very low mileage.
GORDON BUICK.
6627 S. Western. Pro. 0500.

FORD '37 85 CLUB COUPE $345
This car runs and looks like new. It's the value you want.
OAK PARK MOTOR SALES,
449 Madison-st. 515 Lake-st.

FORD '37 BUSINESS COUPE $345
Model 85, dark blue finish; appearance and mech. perfect.
McFARLAND-KEENAN,
1243 W. 63d. Nor. 7000.

FORD—'37-85 DE LUXE FORDOR $375
Trunk, radio, heater. A better car from Broadway Buick.
BROADWAY BUICK,
5701 Broadway. Long. 7700.

FORD '37 85 SEDAN $395
Black finish, upholstery beautiful mohair, equipt. with heater.
HARTSHORNE MOTORS.
930 N. Clark. Linc. 3400.

GRAHAM '36 6 CAVALIER $295
4 dr. trunk sedan, clean inside and out. Priced less than '36 Ford.
SOUTH SHORE BUICK, INC.
7320 Stony Island. Mid. 6403.

LA SALLE '37 OPERA SEAT COUPE $650
Heater; looks and runs like new; low mileage. A bargain.
JAMES LEVY BUICK CO.,
2257 S. Michigan. Cal. 4629.

LINCOLN-ZEPHYR '36 4 DR. SEDAN $465
Heater, radio and many other extras. Perfect mechanical condition.
GERWIG-NELSON MOTORS.
7729 State-st. Tri. 9720.

LINCOLN-ZEPHYR '37 4 DR. SEDAN $675
5 p. touring sedan, heater, radio, beautiful black finish.
EMIL DENEMARK, INC.,
3860 Ogden. Craw. 4100

LINCOLN-ZEPHYR '37 SEDAN $645
Radio, heater and electric clock. Many special extras.
GERWIG-NELSON MOTORS.
7729 State-st. Tri 9720

OLDS '38 8 SEDAN $775
4 dr. trunk, white walls, defrosters, radio, heater. A real car.
WEST SIDE BUICK.
4666 Washington-blvd.

OLDS '37 SEDAN $575
Touring sedan. Trunk and radio. Unusual value at this price.
EMIL DENEMARK, INC.,
3860 Ogden. Crawford 4100

OLDS '37 COUPE $495
Heater, radio and defrosters, dual equipment. Black finish.
WEST SIDE BUICK.
4666 Washington-blvd.

OLDS '36 6 4 DR. TRK. SEDAN $425
Radio, heater, and other extras.
NORTHWEST AUTO CO.
3807 Lawrence. 3939 N. Cicero.

OLDS '36-8 TOURING SEDAN $425
4 dr., 6 wheels; de luxe equipment; radio; excel. tires, coach, and mech. cond.
SOUTH CHICAGO BUICK.
8600 Commercial. 6212 Cottage Grove.

OLDS '37 TRUNK SEDAN $595
Built-in trk., radio, heater; dual eqpt.; white walls; real buy.
GORDON BUICK.
6627 S. Western. Pro. 0500.

OLDS '37 4 DR. TRK. SEDAN $575
White walls; special signal lights, radio, heater; full eqpt.; driven very little.
LINCOLN PARK BUICK CO.,
958 Diversey. Bit. 0970.

OLDS '36 8 SEDAN $395
Heater, radio, defroster; perfect black fin.; low mi.; exceptional.
OAK PARK MOTOR SALES,
449 Madison-st. 515 Lake-st.

OLDS '37 6 CYL. SEDAN $525
Trunk, radio, heater; finish black; low mileage. A bargain.
JAMES LEVY BUICK CO.,
2257 S. Michigan. Cal. 4629.

OLDS '36-8 TRUNK SEDAN $350
Radio, heater. A better car from Broadway Buick.
BROADWAY BUICK.
5701 Broadway. Long. 7700.

OLDS '38 2 DR. TRUNK SEDAN $695
Heater, automatic transmission, etc.; like new throughout.
NORTHWEST AUTO CO.
3807 Lawrence. 3939 N. Cicero.

PACKARD '37-120 4 DR. SEDAN $685
Trunk; excellent cond. thruout; radio eqpt.; guar.; special today.
LINCOLN PARK BUICK CO.,
958 Diversey. Bit. 0970.

PACKARD '36-120 SEDAN $425
4 dr., trunk, dark green orig. finish, excellent tires, heater, radio.
OAK PARK MOTOR SALES,
449 Madison-st. 515 Lake-st.

PACKARD '36 TRUNK SEDAN $445
Renewed. 4 dr., 120B; radio, heater, side mts.; clean as new.
LOGAN SQUARE BUICK.
2468 Milwaukee. Spau. 6060.

PACKARD 1935 STD. 8 .... $595
Convertible sed.; low mi.; long w. b.; Dietrich body; like new.
JAMES LEVY BUICK CO.,
2257 S. Michigan. Cal. 4629.

PACKARD '36 STD. 8 .... $595
Club coupe; heater, radio; original cost over $2,700.
McFARLAND-KEENAN,
1243 W. 63d. Nor. 7000.

PACKARD '37 120 4 DR. SEDAN $565
Radio and heater. Packard blue finish. Ready to go places.
HARTSHORNE MOTORS,
930 N. Clark. Lin. 3400.

PACKARD '34 SUPER 8 .... $265
4 dr. sedan, side mounts, radio and heater. Real value.
WEST SIDE BUICK.
4666 Washington-blvd.

PONTIAC '35 SEDAN 4 DR $295
Built-in trunk, mohair upholstery, radio, heater, etc.
FRANK J. LYNCH.
5330 Irving Park. Mulberry 1800.

PONTIAC '36 6 4 DR. SEDAN $415
Radio, heater, and many other extras.
NORTHWEST AUTO,
3807 Lawrence. 3939 N. Cicero.

PONTIAC '38 6 TR. SED $675
All accessories include radio, heater; mechanically perfect; guaranteed.
LINCOLN PARK BUICK CO.,
958 Diversey. Bit. 0970.

PONTIAC '37-8 TRUNK SEDAN $475
Radio, heater. A better buy from Broadway Buick.
BROADWAY BUICK,
5701 Broadway. Long. 7700.

PLYMOUTH '38 TOWN SEDAN $545
Gray finish, cord upholstery, fully equipt. Low miles. Like new.
WESTERN-DEVON BUICK.
6100 N Western. Bri. 6100.

PONTIAC '36 SEDAN $375
4 dr. radio, defrosters, heater. Black finish. A good buy.
WEST SIDE BUICK.
4666 Washington.

PLYMOUTH '37 5 P. TOUR. SEDAN $495
Heater and radio. Painted a beautiful green.
EMIL DENEMARK, INC.,
3860 Ogden-av. Craw. 4100.

STUDE. '36 PRESIDENT SEDAN $395
Gray finish, red trim, trunk, radio, heater. A beauty.
WESTERN-DEVON BUICK,
6100 N. Western. Bri. 6100.

See Your
BUICK DEALER
TODAY

USED AUTOMOBILES FOR SALE.

STUDEBAKER
Handles All Its Own Time Payment Deals
Thus Assuring You of Three Important Items

1. One of the fairest finance rates in Chicago—no boosted or padded items.
2. Payments can be arranged to fit within YOUR budget.
3. No embarrassing questions from strangers—the whole transaction is a secret between you and Studebaker only.

These Things Coupled with
STUDEBAKER'S LOW PRICES
and
A STOCK OF MORE THAN 250 CARS
make
STUDEBAKER
the logical place to buy a used car

LOOK THESE OVER TODAY

'30 Studebaker Sedan	$ 45
'31 Stude. Victoria	45
'31 Oakland Sedan	50
'32 Terraplane Sedan	60
'33 Studebaker 8 Sedan.	95
'32 Pierce-Ar. 12 Sedan.	115
'33 Hupmobile Sedan	145
'32 Rockne Sedan	145
'33 Pontiac Sedan	145
'34 Ford Sedan	165
'34 Studebaker 8 Sedan..	195
'32 Buick Sedan	195
'33 De Soto Sedan	195
'36 Plymouth Coupe	345
'37 Chrysler Imperial 8 Sedan. Beauty	495
'38 Hudson Opera Cpe...	585

STUDEBAKER
USED CAR DEPT. STORE.
26th-st. & Michigan-av.
CAL. 6492. Open eves. till 9:30.

BUICKS.
1938 special touring sedan that has everything, low mileage, a car you'll be proud to own; $825. Also a choice of 1938 Centuries of a coupe or sedan. If you want a 1937 Buick any model be sure to see us today and every day. We have 19 to make your selection from and 20 others that are older.
CADILLAC
MOTOR CAR DIVISION.
GENERAL MOTORS SALES CORP.
Nine Convenient Locations.
One in your neighborhood.

BUICK '38, $665
Deluxe business coupe, Series 46. Built in radio, elec. clock, dual equipped.
BUICK 1938, $745
Series 40, 4 dr. 5 pass. deluxe tour. sedan.. trunk; radio, heater, dual equipment.
BUICK 1937, $595
Model 41 4 door 5 pass. de luxe touring sedan; built-in trunk, heater, elec. clock, dual equipment. Also 1936 4 door 5 passenger de luxe touring sedan, Model 41; built-in trunk, side mts., heater, dual equipment. Sacrifice. Your car down, bal. 2 yrs. Always open.
3939 Washington-blvd.

BUICK 1938, $695
Touring sedan, 5 pass., small model; built-in trunk, radio, heater, defrosters, clock, etc. Perfect condition. Sacrifice for only $695.

BUICK '37, $535
De luxe sml. 40 series coupe; RADIO, HEATER, el. clock, etc. Also 1937 Model "41" 4 DOOR sml. series sed.; radio, heater, defrost., white wall tires, whipcord uphol., etc. Sac. Your car down, bal. 2 years. 7 day trial.
75 OTHER BARGAINS—ALL MAKES.
850 JACKSON-BL.

BUICK—'37-41 4 DOOR SEDAN $645
Side mounts, radio, and heater. Your car or $95 down, bal. $28 month. CAR IN STEAM HEATED SHOWROOM.
Prudential Finance
1637 N. CICERO. OPEN EVES.

Buick '38 Special Sed., $795.
4 door, model 41, steering column gear shift, automatic transmission, radio, heater, defroster; special paint. Real buy.
Chevrolet, 24th-Michigan.

BUICK '37 SEDAN, $595.
DE LUXE 4 DOOR. TRUNK. WITH RADIO. HEATER. EASY TERMS.
CERTIFIED AUTO SALES.
4647 W. MADISON-ST.

BUICK '37-41 SED., $595
4 door special; trunk, radio, heater, defroster, etc. See this car today.
Chevrolet, 24th-Michigan.

Buick '36-48 Tr. Sed., $385.
Choice of metallic gray or black finish, radio, heater, fog lights. Only 20% or your car down. Don't miss it.
2247 S. MICHIGAN.

BUICK—'38, MODEL "41"-4 DOOR TOURING sedan, finished in black, low mileage, guaranteed, only $795
James Levy Buick. 2257 S. Michigan.

BUICK—1936 4 DR. TRUNK SEDAN, MODel 41, htr., radio. Very clean and runs like new. Your car or $75 dn., bal. $19 per mo.
MID-CITY CHEV. 945 WASHINGTON.

— BUICK—'38 4 DR. SPECIAL SEDAN — like new, heater, radio, clock, etc. $795
LOGAN SQUARE BUICK. 2468 Milwaukee.

— — — BUICK—'37 SEDAN, $545 — — —
4 dr. special series, trunk comp. Terms.
3956 GRAND-AVENUE.

BUICK—'37-41 4 DOOR TRUNK SEDAN. Heater; $545; terms. 3940 Grand-avenue.

BUICK—'37 64 5 PASS. SEDAN $595
BROADWAY BUICK. 5701 BROADWAY.

CADILLAC—
FORMAL SEDAN.
1936 Cadillac, Fleetwood formal sedans, choice of 2; the most impressive body style built $945
652 Madison-st., Oak Park, Ill.

Cadillac '35 7 Pass., $395
Black finish, radio, htr., like new.
2246 S. MICHIGAN

CADILLAC—FLEETWOOD CUSTOM SEDAN. $580.
LAST '36—4 DOOR TRUNK SEDAN. LONG WHEELBASE, DE LUXE CAR.
FELZ, 1132 DIVERSEY-BLVD.

CHEVROLET—1936 MASTER TRUNK SED. Very low mileage $319
DODGE DLR., 1019 DAVIS-ST., EVANSTON. EVANSTON CARS HAVE BETTER CARE.

CHEVROLET—1938 SPORT SED.; RADIO, heater, General Dupl. 8 tires; low mileage; terms or trade; must sell; no reasonable offer refused. 2241 S. Michigan-avenue.

CHEV.—LATE 1936 MASTER DE L. 4 DR. trk. sed. Radio, htr. Like new thruout; $325 or best offer. Consider sml. trd. or tms. 661 E. 71ST-ST. TRIANGLE 9177.

CHEV. 1936 MASTER.
4 dr. sedan, $85 down, $19.90 month.
KROLL, Dodge-Plym. 1414 W. 63D.

CHEVROLET—1935 TRUNK SEDAN; VERY clean. Heater and radio. Your car or $25 down, balance $19 per month.
MID-CITY CHEV. 1147 JACKSON-BLVD.

CHEV.—'33 5 P TOWN SEDAN $165
Built-in trunk, heater. See manager.
CHRYSLER DLR., 6969 Fullerton [Grand]

CHEV.—'38 DE L. 2 DR. TRUNK, KNEE act.; like new; terms; priv. sac. Cen. 7464.

CHEV.—'37 4 DR. SEDAN; MECH. O. K.; full pr. $265; terms. Gar. 1634 S. Pulaski.

CHEV.—'37 SED.; EXC. MO.; NEEDS PAINT. $60 for equity, bal. due $200. Nev. 8488.

CHEV.—'37 2 DR. DE L. TRUNK SED. $395
Sheets Chev., 6522 Cottage Gr. Mid. 3500.

CHEV.—'32 MASTER COACH, EXCELLENT cond., $135, $35 down. 6640 S. Western.

USED AUTOMOBILES FOR SALE.

FOR 15 DAYS
MAY MOTOR SALES, SOUTH SIDE'S OLDEST AND LARGEST OLDS DEALER OFFERS THESE AND MANY MORE BARGAINS, RECONDITIONED TO BEAR YOUR STRICTEST TEST. THEY HAVE PRACTICALLY ALL THEIR NEW CAR APPEARANCE, COMFORT, AND SAFETY, AND BEAR THE AUTHORIZED WRITTEN GUARANTEE. HERE YOU ARE SURE OF HONEST MERCHANDISE, HONESTLY SERVICED, AT HONEST TIME PAYMENTS.

BUICK 1936 Opera Seat De L Cp.	$435
CHEV. '37 2-d. T. Se.; M. DL	465
DODGE 1937 4-dr. Trunk Sedan	495
DODGE 1936 2-dr. Trk. Sed.; De L.	395
FORD 1936 4-dr. Sedan; 85 Mod.	395
LAFAYETTE 1937 Bus. Coupe	425
OLDS 1938 4-dr. T. S.; 8-cyl. l. nw.	795
OLDS 1938 2-dr. Trk. Sed.; 6-cyl.	695
OLDS 1937 4-dr. Trk Sed.; 6 cyl.	575
OLDS 1937 2-dr. Trk. Sed.; 6-cyl.	550
OLDS 1937 Bus. Coupe; 6-cyl.	510
OLDS 1936 2-dr. Trk. Sed.; 8-cyl.	435
OLDS 1936 4-dr. Tk. S. 6-cyl. w. tl.	465
OLDS 1936 2-dr. Comp. Sed.; 6-cyl.	410
OLDS 1935 2-dr. Trk Sed.; 6-cyl.	325
PLYM. 1937 4-dr. T. Sed.; De L.	465
PONTIAC 1937 2-4dr. Comp. S. 6-cyl. De Luxe	515

Most Have Radios, Heaters, Etc.
MAY MOTOR SALES
AUTHORIZED OLDSMOBILE DEALER.
7417 S. HALSTED-ST.
8310 S. HALSTED-ST.

CHEV. 1938, $550
Latest 1938 Master 4 door 5 pass. sport sedan; built-in trunk, radio, heater, defroster, elec. clock, de luxe equip. Sacrifice $550. Your car down, bal. 2 years. 7 day trial.
75 OTHER BARGAINS—ALL MAKES.
850 JACKSON-BL.

CHEV.—'36 DE LUXE 2 DR. SEDAN; KNEE action; turret top; hyd. brakes; beau. orig. jet black finish; spotless interior; equipt. with exc. tires, best mech. cond.; priced for clearance, $320; inspect our stock of over 80 other Chevs.; more than 125 other makes at like reductions. Low finance rates.
CLARK-MAPLE CHEV., 1038 N. CLARK.

CHEV. '38 DE L. SED., $545.
5 pass., knee action, built-in radio, heater, defroster; mohair upholstery; special paint. Cost $1,000 new.
Chevrolet, 24th-Michigan.

CHEV. '37 SEDAN, $425.
Trunk. With radio, heater. Original bright black finish. Easy terms.
CERTIFIED AUTO SALES.
4647 W. MADISON-ST.

CHEV. '36 SEDAN, $295.
Master trunk, hydraulic brakes, turret top, mohair upholstery, $25 down.
Chevrolet, 24th-Michigan.

CHEVROLET — DE LUXE COUPE, 1937, with white side wall tires, radio, heater, rumble seat, safety steering wheel, etc. An economical, attractive car, in wonderful condition, $375. STUDEBAKER BRANCH, 4653 WASHINGTON.

CHEV.—1938 DE LUXE TOWN SEDAN; knee action; spotless mohair uphol.; trunk, dual equip. Special at $495. Also Chev. 1937 de luxe town sedan $425
RUBY CHEVROLET, INC.
7158 STONY ISLAND. DOR. 2306.

CHEV.—1936 MASTER DE LUXE TOUR. sedan; heater, defroster; $275; must sell immediately. 7933 S. Aberdeen. Rad. 1542.

CHEV.—'37 MASTER BUS. COUPE $365
DODGE DEALER. 5719 BROADWAY.

Chrysler 1938, $795
Imperial 8 4 door trunk sedan.
Chrysler '38 Sedan, $695.
Royal 6 cyl., 4 door with trunk.
Chrysler '37 Sedan, $495.
Imperial 8 cyl., trunk, overdrive.
Chrysler '37 Sedan, $495.
Royal 6 cyl., 4 door trunk sedan.
Chrysler '37 Airflow, $695.
4 door sedan with trunk, overdrive.
Chrysler '36 Airflow, $495.
4 door sedan, trunk, overdrive.
Chrysler '35 Airflow, $345.
4 door in perfect condition.
YOUR CAR OR 20% DOWN.
Chrysler-Plymouth
DIRECT FACTORY DEALER
2230 MICHIGAN
OPEN EVENINGS. VICTORY 7200.

CHRYSLER — '35 6 CYLINDER 4 DOOR trunk sed.; built-in radio, heater, beautiful metallic blue finish without a scratch; finest mech. cond.; reduced for quick sale, $295.
CLARK-MAPLE CHEV., 940 MILWAUKEE.

CHRYSLER — MUST SACRIFICE; NEED cash; imperial, 1937, radio, heater, overdrive, clock, 6 ply tires. Best offer accepted. 1605 Madison. Shoe Store.

CHRYSLER—1937 ROYAL 4 DR. TRUNK sedan, recond., guar. A beaut. car, $445. Chrysler Dealer. 3041 Lawrence.

CHRY.—'37 7 P. SED.; NOT A TAXI $545
CHRYSLER DEALER. 6201 S. WESTERN.

CORDS—ALL MODELS AND TYPES —
Joseph Neidlinger, Inc. Michigan at 25th.

— — CORDS—3 TO CHOOSE FROM — —
Braud Motors. 6647 S. Western. Pro. 9500.

DE SOTO '38, $645
DE LUXE 4 DOOR 5 Pass. touring sedan. Built-in trunk, radio, heater, blast horns, etc. Like brand new. Sacrifice for $645. Your car down, bal. 2 years. 7 day trial.
75 OTHER BARGAINS—ALL MAKES.
850 JACKSON-BL.

DE SOTO '38, $585
6 cyl. 4 dr. 5 pass. de luxe touring sedan. Blt-in trunk, dual equipment. Looks, runs like day it left factory. Your car down, bal 2 yrs. Always open.
3939 Washington-blvd.

DE SOTO '36 SEDAN, $395.
DE LUXE 4 DOOR WITH TRUNK. HEATER. RADIO. EASY TERMS.
CERTIFIED AUTO SALES.
4647 W. MADISON-ST.

DE SOTO—'36 AIRFLOW SEDAN; RADIO, overdrive, every extra; looks new; sacr. Also '35 trunk sedan; perfect; only $295.
NASH DLR., 1245 Chicago-av., in Evanston.

DE SOTO—1937 DE LUXE TRUNK SEDAN; new appearance; had best care; thousands of unused miles. Priced for quick sale.
BROUGH MOTORS. 7436 STONY ISLAND.

DE SOTO—'38 TRUNK SEDAN $595
MIDWAY PONTIAC. 6035 Cottage Grove.

DODGE—LATEST 1936 DE LUXE 4 DOOR touring sedan; built-in trunk, heater, etc.; like new thruout; only $395; guaranteed.
DODGE—BENDER-RIEGER, INC.—PLYM.
933 WASHINGTON-BLVD.

DODGE 1936 4 DR., $365.
De luxe touring sedan; built-in trunk, dual equipment, heater; beau. original green finish; $365; guaranteed.
DODGE DEALER. 3210 W. Jackson-blvd.

DODGE '36 SED., $310
4 door, built-in trunk, A1 condition.
2246 S. MICHIGAN

DODGE—'37 5 PASS. TRUNK SEDAN. $475
Low mil., new car cond., dual equipped. Your car or $50 down, bal. 18 months.
ROYAL SALES—DODGE-PLYM. DLR.
1930 Milwaukee-av. Arm. 9167.
2524 Milwaukee-av. Bel. 1621.

DODGE — TOURING SEDAN, 1936, WITH heater and loads of extras. Finished rich tan. In exceptionally fine condition throughout. Bargain at $375. STUDEBAKER BRANCH, 1836 RIDGE, EVANSTON.

DODGES, '37S, '36S, '35S.
5 pass. sedans; some with radios, heaters, defrosters; de luxe equipment; $275 to $475.
CLAUSON BROS. 3431 IRVING PARK.

DODGE—'37 4 DOOR TRUNK SEDAN, RADio and heater. Special at only $450.
JAMES F. GOODWIN, DODGE DEALER.
5719 BROADWAY.

DODGE—LATE 1933 DE L. 4 DR. SEDAN. Like new thruout; $155 or best offer. Consider small trade or terms.
661 E. 71ST-ST. TRIANGLE 9177.

— DODGE—'37 DE L. BUSINESS COUPE — $59 Philco radio. See mgr. today $440
CHRYSLER DLR., 6969 Fullerton [Grand]

DODGE—1937 TOURING SEDAN; FULLY equip.; very nice condition $495
WARNER PONTIAC. 3637 SOUTHPORT.

DODGE—1937 COUPE; LIKE NEW. $375. 3209 S. Halsted-st. Yards 5520.

DODGE—'35 4 DR. SEDAN $325
LANAHAN, INC., 2522 and 2542 Michigan.

DODGE—'37 4 DR. TOUR. SEDAN $497
LANAHAN, INC., 2522 and 2542 Michigan.

DODGE—1935 4 DR. SEDAN; HEATER. Must sell. Keystone 0847.

DODGE—LATE '37 SEDAN, TRUNK, RAD., heater, etc., $395. 1647 S. Crawford.

DODGE — 1936 SEDAN, RADIO, HEATER, fan; terms arranged. Whitehall 8038.

DODGE—'37 SED.; HEATER; LIKE NEW. Sac. 7734 Stony Island. South Shr. 8660.

USED AUTOMOBILES FOR SALE.

M-U-R-P-H-Y
Auto Sales—DODGE Dealer.
65 FINE LATE CARS
'38 Olds 6 cyl. de l. sed. $675
4 door, black, trunk, heater, defrosters.
'38 Dodge de luxe sedan. $645
4 door trunk, heater, defrosters. Like new.
'37 Lincoln-Zephyr sed.. $645
4 door, radio, heater, 6 ply white walls.
'38 Plym. de luxe sedan.. $575
4 door, trunk, Motorola radio, heater.
'37 Packard 6 cyl. sedan. $545
4 door, Packard radio, Arvin heater.
'37 Dodge sedans low as. $395
4 door and 2 door. Radios, htrs., trunks.
'36 Pontiac "6," low as.. $325
4 door, 2 door, coupe, radios, htrs.
ALSO 50 CLEAN, LOW PRICED BARGAINS.

'31 BUICK SMALL "57" SEDAN	$245		
'34 DODGE SEDAN; NEW PAINT	225		
'34 FORD DE L. SEDAN; LIKE NEW	175		
'33 DODGE SEDAN; HEATER; CLEAN	145		
'32 PONTIAC 6 SEDAN; NEW PAINT	125		
'32 PLYM., P.B. SEDAN; NEW PAINT	125		
'30 Cad. 7 p. sed.	$95	'31 Buick sedan	$65
'30 Auburn sedan	35	'31 Nash sedan	45
'29 Hupp. 6 sed.	25	'29 Nash sedans	25

DODGE Used Car Store
YOUR CAR DOWN. BAL. TO SUIT. GUAR
2720 N. Cicero

RAY TENNES "SAYS"
THESE CARS MUST GO.

'38 Dodge trunk sedan. Radio, htr	$645
'37 Chev. master 2 door sedan	359
'37 Ford tudor, radio	399
'37 Ford coupe	365
'36 Ford tudor	279
'35 Ford de luxe tudor, radio, heater	235

OPEN EVES. AND SUNDAYS.
FORD-LINCOLN-ZEPHYR DEALER.
2451 N. SACRAMENTO.

DODGE—1938—$620.
DIRECT FROM DODGE DEALER.
FULL WARRANTED, LIKE NEW.
4 DOOR DE LUXE SEDAN.
FELZ—DIRECT DODGE DEALER.
1132 DIVERSEY-BLVD.

Dodge '37 7 P. Sed., $565
4 door, built-in trunk; car in A1 mechanical cond.; uphol. and appearance like new; real buy; tms. and tr.
2317 S. MICHIGAN

DODGE '36 SEDAN, $365.
Trunk, radio, heater. Your car or small dn. pymt. 12 to 24 mos. on bal.
CERTIFIED AUTO SALES.
4647 W. MADISON-ST.

DODGE—1937 4 DOOR DE LUXE TOURING SEDAN, BLACK HEATER. MUST SELL. PRIVATE PARTY. CEDARCREST 3964.

DODGE—1933 CPE. PERF. COND., $125 OR best offer. Priv. Ked. 3830 after 5 p. m.

Ford '37 4 Dr., $395
Sport de luxe model 85 touring sedan; built-in trunk, radio, heater, clock, etc. This car will pass for new. Sacrifice $395
Your car down, bal. 2 years. 7 day trial.
75 OTHER BARGAINS—ALL MAKES.
850 JACKSON-BL.

FORD—
THIS WEEK'S SPECIAL.
1936 de luxe touring sedan; radio, heater, defroster, other special equipment; beautiful condition. Stop by and take a look. You will like this car.
HARBOR MOTOR CO.
79th and Vernon. 7733 Cottage Grove.

FORD '37 SEDAN, $375.
De luxe 4 door trunk. Heater. Easy terms. 12 to 24 months.
CERTIFIED AUTO SALES.
4647 W. MADISON-ST.

FORD '35 SEDAN, $245.
Very latest 5 p. tudor, thoroughly reconditioned, excellent tires; clean as new inside and out; guaranteed.
SNOW BROS., FORD AND LINCOLN DLRS., 1027 SOUTH-BOULEVARD, OAK PARK.

FORD—'36 FORDOR SEDAN. $175.
PACKARD-CHICAGO,
24TH AND MICHIGAN. CAL. 7413.

FORD 1937, $395
Beautiful blue finish. Heater, fine tires. Low mileage. Perfect mechanical condition.
PACKARD DEALER, 6101 N. WESTERN.

FORD '37 4 DR. SED., $295.
A beauty, with built-in luggage compartment, beautiful black finish, dual horns, heater, etc., $295; liberal terms, trade.
DODGE DEALER. 3210 W. Jackson-blvd.

FORD — '37 CONV. CLUB CABRIOLET; heater, defroster; low mileage...$115 down
J. A. LAVERY,
Ford-Mercury-Lincoln-Zephyr Dealer.
6529 COTTAGE GROVE.

FORD—1937 MODEL 60, TRUNK SEDAN fordor. Heater, radio, orig. black finish. Mech. and upholstering like new. Sharply reduced. Your car or $50 dn., bal. $19 per mo.
MID-CITY CHEV. 1147 JACKSON-BLVD.

FORD '33 TUDOR, $95.
1520 N. HALSTED.

FORD—LATE 1933 BUS. COUPE; IN EXC. cond. thruout. A-1 tires; new paint job; $95. Consider small trade or terms.
661 E. 71ST-ST. TRIANGLE 9177.

FORDS —— 275 —— FORDS
ALL MODELS AND TYPES.
LAWDER BROS. 6900 VINCENNES.

FORD— WANT A FORD?
C. ZEPP.
2950 LAWRENCE. JUNIPER 8310.

FORD—'35 TRUNK SEDAN; VERY CLEAN. Your car or $20 dn., balance $15 per mo.
MID-CITY CHEV. 1147 JACKSON-BLVD.

FORD—1935 5 PASS. SEDAN $195
Excellent tires, mech. perfect. See mgr.
CHRYSLER DLR., 6969 Fullerton [Grand]

— FORD—'38 "85" 5 P. TRUNK SEDAN —
Like new. Only $75 down, bal. 24 mos.
DODGE DEALER. 2524 MILWAUKEE-AV.

FORD—1933 5 PASS. SEDAN $135
$25 or your car down, $12 per month.
GROSSINGER PONTIAC. 2658 Lawrence.

FORD—'37 TRUNK SEDAN, 2 DOOR; SALE price $295. 50 other cars to choose from.
BROUGH MOTORS. 7436 STONY ISLAND.

— — FORD—'37 COUPE OR SEDAN — —
$35 DOWN—$20 MONTH.
McCarron Ford. Open Eves. 1132 N. Damen.

FORD—1936 TUDOR; VERY CLEAN. 6200 Eberhart, 1st apt.

FORD—'37 85 FORDOR, TRUNK, RADIO, heater, perf. $345. Terms. Hemlock 2767.

FORD—'34 TUDOR SEDAN; PRACT. NEW tires; perf. cond.; $145. 5444 Broadway.

FORD—'38 STANDARD TUDOR, LIKE NEW; heater; private. 17 W. Marquette-road.

FORD—'35 COUPE; PERF. MECH. COND.; uphols., body finish, gd. cond. Pen. 2857.

FORD—1937 4 DR. SEDAN; FULL PRICE $225; terms. Garage, 1634 S. Pulaski.

FORD — 1937 COUPE; PERFECT CONDItion; $295. Garfield Motors, 2 E. Garfield.

FORD—'37 TUDOR 85, RAD., HTR. $345
6201 S. WESTERN. Hemlock 1620.

FORD—'37 5 PASS. SEDAN $325
FORD DEALER. 5960 BROADWAY.

GRAHAM '35 SED., $275
De luxe sedan, supercharged, heater, trunk. Beautiful dark green finish. GUARANTEED BY BIRD-SYKES CO.
2215 S. MICHIGAN.

HUDSON—'29 RUMBLE SEAT COUPE; worth twice our price of $35
7320 STONY ISLAND. MIDWAY 6403.

LAFAYETTE—'35 COACH, ORIG. BLACK finish; spec., $195; also '32 sedan; sm. 6 cyl., side mts., exc. tires; $45 down.
NASH DLR., 1245 Chicago-av., in Evanston.

LA SALLES
1938 Touring Sedan with a black finish and upholstery that reflects its newness, equipped with white wall tires and heater; $995. Also, a 1937 touring sedan for as low as $695 and one of these hard to find convertible coupes that looks much newer than a 1935 model. A rare buy that's hard to believe for $360.
CADILLAC
MOTOR CAR DIVISION
GENERAL MOTORS SALES CORP.,
Nine Convenient Locations.
One is in your neighborhood.

LA SALLE—'37 CONVERTIBLE SEDAN. YOU WON'T BELIEVE THIS CAR HAS EVER BEEN RUN. ORIG. COST $2,000—NOW $875.
FELZ. 1132 DIVERSEY-BLVD.

LINCOLN—7 PASS. IMP $1,550
REAL '37 SEDAN—$5,400 COST. IT'S LIKE BRAND NEW.
FELZ. 1132 DIVERSEY-BLVD.

LINCOLN ZEPHYR—'38 DE LUXE FORDOR. Radio, htr., w. w. tires, low mileage, immaculate. Ben T. Wright, 1101 N. Clark.

LINCOLN-ZEPHYR—'37 SED. RAD., HTR., w. w. tires. Like new; $575. 5444 Broadway.

LINCOLN-ZEPH. '37 SED.—RADIO, HTR.; $645. Gerwig-Nelson Buick, 8443 S. Ashland.

USED AUTOMOBILES FOR SALE.

IF YOU ARE EMPLOYED
$5.00 DOWN $5.00
1939 State License Furn.

'38 Ford coupe	$465	'37 Ford coupe	$325
'37 Graham cpe.	365	'37 Willys sedan	295
'36 Terrapl. sed.	325	'36 Dodge sedan	365
'36 Chev. sedan	325	'36 Plym. sedan	325
'36 Buick sedan	395	'36 Ford sedan	285
'36 Ford coupe	275	'35 Chev. sedan	225
'35 Chrys. sedan	325	'35 Olds. sedan	225
'35 Ford sedan	195	'35 Plym. sedan	250
'35 Pontiac sed.	285	'35 Chrys. Air. sd.	375
'35 Dodge sed.	295	'35 Buick sp. cp.	345
'34 Olds. sed.	195	'34 Buick sedan	225
'34 Ford sed.	125	'34 Terrap. sed.	175
'34 Chrys. sed.	245	'33 Hup. sedan	175
'34 Pontiac sed.	200	'33 Dodge sed.	175
'33 Dodge con. cp.	175	'33 Chev. sed.	150
'33 Plym. sed.	145	'32 Olds. sed.	145
'32 Buick 7 sed.	175	'32 Chrys. sed.	110
'32 Terr. sed.	100	'32 Pontiac sed.	125
'31 Nash sed.	50	'31 Buick coupe	100
'31 Ford road.	75	'29 Ford sedan	30

BALANCE IN 20 MONTHS.
WALTON FINANCE CORP.,
2221-29 S. MICHIGAN

NO DOWN PAYM'T
1939 LICENSE FREE.
If you have a job. Your choice of 150 Buicks, Chevrolets, Plymouths, Fords, Pontiacs, Terraplanes, Oldsmobiles, Dodges, —and many others to choose from, all good reconditioned used cars, '31s to '38s, priced from $75 to $750. Terms and trade. 12 to 24 months on balance. Always open.
2810 W. MADISON

LINC.-ZEPH. '37, $645
A like new maroon 4 door sedan with all de luxe equipment and white wall tires.
PACKARD DEALER, 6101 N. WESTERN.

LINCOLN—'35 5 PASS. SEDAN $675
LINCOLN DEALER. 2825 Sheffield.

LINCOLN-ZEPHYR—'37 4 DR. SEDAN. $575
KAILER-YOUNGQUIST. 5043 BROADWAY.

NASH-LAF.—'37 COUPE; LARGEST REAR compt.; perfect every way; only $465; also '37 trunk sedan; overdrive; radio, heater, defroster, dual equpt.; $145 down.
NASH DLR., 1245 Chicago-av., in Evanston.

OLDS '37 SED., $495
Latest 5 pass. touring sedan. Built-in trk.; radio, heater, defrosters, whipcord upholstery. Practically new. Sacrifice for $495. Your car down, bal. 2 years. 7 day trial.
75 OTHER BARGAINS—ALL MAKES.
850 JACKSON-BL.

OLDS '36, $375
5 pass. de luxe trk. sedan; built-in trunk, radio, heater, elec. clock, and all dual equipment. Now only $375
Your car down, bal. 2 yrs. Always open.
3939 Washington-bl.

OLDS '36, $345.
Latest de luxe coupe; radio, htr.; like new.
DODGE—BENDER-RIEGER, INC.—PLYM.
933 WASHINGTON-BLVD.

OLDSMOBILE—1932 2 DR. SEDAN; A PERfect little car for only $135. Your car or $10 down, balance $8.50 per month.
MID-CITY CHEV. 945 WASHINGTON.

OLDS.-'36 SEDAN, $365.
6-cyl., 5-pass. de luxe; dual equipped.
OLDS. DEALER. 3000 LAWRENCE-AV.

OLDS.—LATE '37 TRUNK SED.; RADIO htr.; hardly driven; sac. Avenue 3259.

PACKARD '37, $495
De luxe 5 passenger touring sedan; built-in trunk, radio, heater, blast horns, whipcord uphol., triangle grille guard. Sacrifice $495. Your car down, bal. 2 years. 7 day trial.
75 OTHER BARGAINS—ALL MAKES.
OPEN EVERY DAY, 9 A. M. TO 10 P. M.
850 JACKSON-BL.

PACKARD '38 SEDAN
Series 1601 8 cyl. de luxe 4 door touring sedan; equipped with radio, heater, defroster. Full Packard de luxe equipment. Real buy at $965.
Chevrolet, 24th-Michigan.

PACKARD '37 SEDAN, $575.
120 model. 4 door, trunk, heater, radio. Easy terms. 12 to 24 mos.
CERTIFIED AUTO SALES.
4647 W. MADISON-ST.

PACKARD—DE LUXE 120 SEDAN, 1936, in a rich gunmetal gray finish. Has a heater and many luxurious appointments. A beautiful car in marvelous condition all around. Spec. reduced for quick sale to $495. STUDEBAKER BRANCH, 3822 LAWRENCE.

PACKARD SUPER 8, $495.
1935 model, 1203 5 p. sedan; white wall tires, trunk rack, radio, heater; car spotless; must sell; terms.
640 MADISON-ST. OAK PARK.

PACKARD—'36 5 PASS. TOURING SEDAN. Trunk, radio, heater, white walls; $385.
POLLACK DE SOTO-PLYMOUTH DLR.
3520 ARCHER.

PACKARD '37-120C $625
4 dr. 5 pass. trg. sedan, htr. radio.
EMIL DENEMARK. 3860 OGDEN-AVENUE.

— — PACKARD—'36 SEDAN, $425 — —
Like day it left factory. Terms.
COOK COUNTY FINANCE. 1340 W. 63D.

PACKARD—'37-120 TRUNK SEDAN $600
NASH SALES, INC. 236 E. 24TH-STREET.

Plymouth '38, $495
5 pass. Roadking coach.
Plymouth '37, $395.
Business coupe, ready to go.
Plymouth '37 Sedan, $445.
4 door trunk sedan, 3 to choose from.
Plymouth '36 Sedan, $325.
4 door. Checked and guaranteed.
YOUR CAR OR 20% DOWN.
CHRYSLER
Dealer on Michigan.
2230 MICHIGAN
Open Evenings. Victory 7200.

PLYM.—'37 DE L. 4 DR. TRK. SED. SPOTless interior, beau. finish without a scratch indicate careful handling and low miles; sharply reduced to $435. Ply. '36 4 door sedan, equally clean, $295. Inspect our stock of 20 other Plyms. More than 200 other makes likewise repriced for clearance.
CLARK-MAPLE CHEV. 1038 N. CLARK.
For 19 years always more for your money.

PLYM. '37 SEDAN, $395.
De luxe 2 dr. Trunk, heater. 60 day guarantee. 12 to 24 mos. Easy terms.
CERTIFIED AUTO SALES.
4647 W. MADISON-ST.

PLYMOUTH—'37 DE LUXE SEDAN $395
Your car or $50 down, bal. $25 month.
Prudential Finance
CAR IN STEAM HEATED SHOWROOM.
1637 N. CICERO. OPEN EVES.

PLYMOUTH—'38 DE L. 4 DR. SED $575
Your car or $75 down, bal. $26 month.
CAR IN STEAM HEATED SHOWROOM.
Prudential Finance
1637 N. CICERO. OPEN EVES.

PLYM. '37 SEDAN, $375
4 door, runs and looks like new.
2246 S. MICHIGAN

PLYMOUTH—LATEST '37 DE LUXE 4 DR. tour. sed. Built-in trunk, heater, radio, etc. Like new thruout. Guar. Terms. $465.
DODGE—BENDER-RIEGER, INC.—PLYM.
933 WASHINGTON-BLVD.

PLYM. 1938 COUPE, $445.
De luxe business coupe with hot water heater, etc. Original beautiful black finish. Perf. condition and guar. Only $445.
DODGE DEALER. 310 W. Jackson-blvd.

PLYMOUTH—'38 4 DR. SEDAN; FULLY equipt. A real bargain at $495
POLLACK DE SOTO-PLYMOUTH DLR.
3520 ARCHER.

Plymouth '38 sedan $495
Burke-Plym., 6455 S. West'n.

PLYMOUTH—1937, $345.
De luxe; fully equipped coupe; like new.
OLDS. DEALER. 3000 LAWRENCE-AV.

PLYMOUTH—'38 TOURING TRUNK SEDAN. Exactly like new, $475. Your car or $75 down, balance $25 per month.
MID-CITY CHEV. 945 WASHINGTON.

— PLYM.—'38 DEL. P. D. SEDAN, $159 — ONLY $10 DOWN, $1.95 WEEKLY.
DODGE DEALER. 1930 MILWAUKEE-AV.

PLYMOUTH—'37 TOURING SEDAN, NEW green paint; a real value .... $120 down
Southwest Chev., 9220 S. Ashland. Ced. 3500

PLYMOUTH—1937 5 PASS. SED. BEAUT. 1 owner car; recond.; guar., $360. Chrysler Dealer. 3041 Lawrence-av.

— PLYMOUTH—'37 5 P. TRUNK SEDAN — Mohair uphol. Need cash. See mgr. $395
CHRYSLER DLR., 6969 Fullerton [Grand]

PLYMOUTH—'36 COUPE $295
LANAHAN, INC., 2522 and 2542 Michigan.

PLYMOUTH—'37 SEDAN; PERFECT; $395. Chev. Dlr., 1111 Chicago-av., in Evanston.

PLYMOUTH—'35 4 DOOR SEDAN $225
DODGE DEALER. 5719 BROADWAY.

PLYMOUTH—'34 4 DR. SEDAN; HEATER. Sell at sacrifice. Delaware 0815.

USED AUTOMOBILES FOR SALE.

—SEE—
Our Loop Display of
RENEWED and GUAR. CARS

'37 Linc. Zephyr 4 dr. sedan; rad., htr.	$695
'37 Packard 4 dr. trunk sed.; rad., htr.	695
'38 Nash Laf. 4 dr. tour. sed.; rad., htr.	685
'37 Buick 61 4 dr. sedan, heater	675
'37 Buick 41 4 dr. trk. sedan, heater	595
'36 Linc.-Zephyr 4 dr. sed.; rad., htr.	525
'37 Ford de l. conv. sed.; radio, htr.	525
'37 Ford de l. tour. 4 dr. sed.; rad., htr.	485
'37 Ford de l. club coupe; heater	445
'36 Ford de l. 4 dr. conv. sed.; trk., htr.	395
'36 Pont. 6 cyl. cpe.; rumble, rad., htr.	385
'36 Ford de l. 4 dr. tour. sed., rad., htr.	365

Glenn E. Holmes, Inc.,
30 W. Lake-st.
FREE INSIDE PARKING. OP. SUN., EVES.

HONESTLY ADVERTISED.

'37 Dodge 4 dr. trunk sedan	$425
'36 Dodge 4 dr. sedan	295
'36 Dodge 7 p. trunk sedan	325
'37 De Soto sedan	425
'32 De Soto 4 dr. sedan	95
'38 Plymouth 4 dr. de luxe trk., htr.	545
'37 Plymouth 4 dr. trunk sedan	385
'36 Plymouth 2 dr. sedan	275
'35 Plymouth 2 dr. sedan	195
'33 Terra 4 dr. sedan	85
'37 Ford tudor, radio, heater	295
'33 Ford 5 p. sedan	110
'36 Ford Fordor, sedan	210

150 more to choose from.
$10 down, balance to suit.
SUNNYSIDE AUTO CO.,
De Soto Plymouth dealer.
MAIN STORE: 4511 LINCOLN-AV.
LOT: 2737 N. CICERO-AV.

NO DOWN PAYM'T
If you have a job. Free license. No finance charges; sm. int. only. Terms to suit. Cash. Trade. 125 cars, '31s to '38s. Most every make. Priced $65 to $750. Sedans, coupes, convt. Some repos. and recond. Will be
Sold for Bal. of Mortgage.
2209 S. MICHIGAN-AV. OP. EV. AND SUN.
DAVIES FINANCE CORP.

PLYMOUTH—1935 TOURING SEDAN; A real buy at the unheard of price of $279.
DODGE DLR., 1019 DAVIS-ST., EVANSTON. EVANSTON CARS HAVE BETTER CARE.

PONTIAC '37, $495
4 door 5 pass. de luxe sedan; trunk, built-in radio, heater, loads of extras. Just like brand new. Original cost $1,182. Sac. $495. Your car down, bal. 2 years. 7 day trial.
75 OTHER BARGAINS—ALL MAKES.
850 JACKSON-BL.

Pontiac '37 Sedan, $485
4 door 5 pass. de luxe model, built-in trunk, heater. Like brand new.
YOUR CAR DOWN; 2 YEARS TO PAY.
DE SOTO-PLYMOUTH DEALER.
2700 MADISON-ST. CORNER LOT.

— PONTIAC—'37 2 DR. TRUNK SEDAN — $495.
PACKARD-CHICAGO,
24TH AND MICHIGAN. CAL. 7413.

Pontiac '37 Trunk Sed., $485.
Stude. Dlr., 5924 N. Western.

PONTIAC—1933 4 DR. SEDAN $159
Side mt., conventional black in beau. shape.
DODGE DLR., 1019 DAVIS-ST., EVANSTON. EVANSTON CARS HAVE BETTER CARE.

Pontiac '37 Sed., Radio.. $485
S. E. Corner 76th-Halsted.

PONTIAC 1937, $475.
Sedan, 4 door. Trunk. Car or $100 down.
PONTIAC DEALER. 7727 S. ASHLAND.

PONTIAC—'34 COACH; GOOD TIRES, HTR.; exc. cond.; priv. party MUST SELL. $185. Phone Rogers Park 6994, after 6 p. m.

PONT.—'37 2 DR. TRK. SED.; PRIV.; $435; rad., htr., clock. 5745 S. Halsted. Eng. 6600.

PONTIAC—'39 SED., DRIVEN 200 MILES. sell reas. on acct. death. 4730 N. Clark.

STUDE. '37, $425
Latest 5 pass. de luxe sedan, built-in trunk. Dual equipment. Radio and overdrive. Original factory finish. Your car down; bal. 2 years. Always open.
3939 Washington-bl.

STUDEBAKER—1938 PRESIDENT CRUISing sedan. A really beautiful car that has been driven only a very short time. Has radio, heater, overdrive, vacuum shift control, de luxe equipment, etc. Original cost over $1,500. Special sale price now $865. STUDEBAKER BRANCH, 4653 WASHINGTON-BL.

STUDEBAKER — 1935 DICTATOR SEDAN. Almost new tires. Brakes recently relined. Smart black. Can't be beat at $205. STUDEBAKER BRANCH, 1836 RIDGE, EVANSTON.

TERRAPLANE '37, $395
Tour. sedan; heater, defroster, large trunk, beaut. black finish. Excel. mech. condition. GUARANTEED BY BIRD-SYKES CO.
2215 S. MICHIGAN.

TERRA.—'33 CONVERTIBLE CABRIOLET; beautiful condition. South Shore 8660.

WILLYS—'37 4 DR. DE LUXE SEDAN; THIS is an excellent economical car $325
J. A. LAVERY,
Ford-Mercury-Lincoln-Zephyr Dealer.
6529 COTTAGE GROVE.

WILLYS — '37 SPORT SEDAN, TRUNK. Economy and quality combined; radio, heater, dual equipt. Your car in trade. Southwest Chev., 9220 S. Ashland. Ced. 3500

AUTOMOBILES WANTED.

CASH FOR YOUR CAR
We pay off your notes and mortgages, give you cash, or another car for your equity.
Col. 7180 4647 Madison

CALL GROVEHILL 0180.
Let us prove to you that we can absolutely pay $25 to $50 more for your 1933 to 1937 car or equity.
KEDZIE MOTOR SALES, 6144 S. KEDZIE.

HIGHEST CASH PRICES PAID FOR CARS—Bring car and title. Take home cash. ALSO 7 PASSENGER.
2246 S. MICHIGAN.
OPEN EVENINGS TILL 10. CAL. 4437.

HAVE READY CASH FOR
Wrecked, burned, junk trucks, tractors & cars. Martin's, 2036 Southport. Div. 2772.

— — SPOT CASH FOR YOUR CAR — —
Any make. Any model.
7405 STONY ISLAND. MIDWAY 7405.

MOST CASH FOR YOUR CAR — IF YOU can't come in call us, we'll come out.
7557 STONY ISLAND. FAIRFAX 1426.

WANT—GD. LITE CAR FROM PRIV. PTY. Prefer Chev. 3943 N. Claremont. Irv. 9090.

HIGHEST CASH PRICES FOR WRECKED, burned, junked cars, trucks. Arm. 3500.

— CASH FOR USED CARS—NO DELAY — 6111 N. Western-av. Rogers Park 1008.

WANTED—USED CAR, ABOUT $350 CASH, from private party. Crawford 1647.

CASH FOR LIGHT LATE MODEL CAR from pri. pty. 3717 N. Western. Jun. 2350.

CARS WANTED—IN GOOD CONDITION. Pay cash. 5444 Broadway. Longbeach 5875.

CASH FOR YOUR CAR OR EQUITY—QUICK service; liberal offer. 5928 N. Western-av.

LATE AND OLD CARS, ANY CONDITION, wrecked or junk, spot cash. Tri. 2234.

TOP SPOT CASH FOR YOUR CAR OR eqty. We need cars. 8019 Cott. Gr. Abe. 0101

HAVE ALL CASH FOR LIGHT CAR — ANY Make or model. Mansfield 6868.

AUTOMOBILE HOUSE TRAILERS.

For Sale.

— FACTORY TO YOU—SAVE $300-$500 —
The Ambassador, 24 ft. long, brakes, $795.
CHICAGO HOUSE TRAILER CO.
2441 S. Michigan, Cal. 6100. Open Eves. Sun.
1236 W. Main-street, Salem, Illinois.

NEW AND USED—ALL TYPES; FINANCED to suit you. 7424 Stony Island. Dor. 5001.

INDIAN '37 17 FOOT TRAILER. FULLY equip'd. Sac. $295. 535 Madison, Oak Park.

Utility Trailers.

WANTED—USED SEMI-TRAILOR, 22 FT. long 8 ft. high. Call American Furn. Mart, 666 Lake Shore-drive, Space 741, Thursday, February 16.

AUTOS, TRUCKS TO RENT.

NEW CHEVROLET PASSENGER CARS—Chevrolet G. M. C. panel or stake trucks; ½ to 2 tons; rent without driver by day, week, year; low rates. DELaware 7272.

RENT-A-TRUCK BY HOUR-DAY-WEEK-YR. ½ to 2 ton panel and stake bodies. Without driver. Low rates. Harrison 4806.

MAN WITH PICK-UP TRUCK WANTS FULL or part time hauling. Seeley 1669.

5-7 TON DUMP TRUCK NEEDS WORK with driver. Briargate 2347.

AUTO REPAIRING, ACCESSORIES.

1939 LICENSE.
NOTHING DOWN. 20 MONTHS TO PAY. Complete Repair Shop—Free Estimates. WE NEVER CLOSE.
EDDIE & EARL SALES AND SERVICE. 2536 INDIANA-AVENUE. VICTORY 4363.

1939 LICENSE AND REPAIRS FINANCED. Nothing down, 20 mos. to pay. Everything from top to tires. Towing, estimates free. 2509 MILWAUKEE. BELMONT 4844.

AUTO TIRES.

NEW U. S. ROYAL 2DS—SAVE UP TO 50% SERLIN TIRE CO., 1400 S. MICHIGAN.

MOTORCYCLES AND BICYCLES.

WILL PAY CASH FOR LATE MODEL MOtorcycle. Need imm. Call Hem. 8007.

MOTOR TRUCKS.

For Sale.

R. & G. TRUCK BARGAINS.

'37 Ford 1½ ton panel, duals	$145 dn.
'37 Chev. 1½ ton panel, duals	145 dn.
'36 Ford 1½ ton panel, duals	120 dn.
'36 Ford 1½ t. trac., like new trs.	135 dn.
'34 Ford 157" low stake, duals	75 dn.
'34 Ford 131" 1½ ton panel	50 dn.
'35 Chevrolet sedan, delivery	50 dn.

GLENN E. HOLMES, INC.,
AUTH. FORD DEALER. 30 W. LAKE-ST.

"RUBY HAS THE TRUCKS."

'31 Dodge ½ ton panel	$ 85
'31 Ford "A" ½ ton pick-up	45
'31 Chevrolet sed. del.	85
'35 Ford sed. del.	175

Many others—All bargains.
RUBY CHEVROLET. DOR. 2306.
7158 STONY ISLAND.

PLENTY OF TRUCKS.
ALL MAKES AND BODIES.
PRICED TO SELL.
General Motors Used Trucks,
FACTORY BRANCH.
17 W. PERSHING. VIR. 1700.

MID-CITY CHEVROLET.
"IF IT'S A TRUCK, WE HAVE IT."
High and low stakes, dumps, panels, vans. Chevs., Dodges, and Fords.
Mid-City Chev., 1147 Jackson

DODGE ½ TON PANEL, $345
1936. Very good condition throughout. Finished in a beautiful maroon. A very good buy at only .... $345.
DODGE DEALER. 3210 W. Jackson-blvd.

ORDERED SOLD
50 USED TRUCKS—ALL MAKES, MODELS.
Reo, 2255 Wabash. Vic. 6969.

CHEV.—'37 ½ TON PANEL; SPOTLESS APpear., gd. tires, best mech. condit.; priced for quick sale at $475. Inspect Chicago's finest stock of stakes, panels, pickups, etc. Sharply reduced for quick clearance.
CLARK-MAPLE CHEV., 940 Milwaukee-av.

B. & W. SPECIALS.
DUMPS, STAKES, PANELS, ETC.
B. & W. FORD, 907 W. 35TH-ST.

— CHICAGO'S LARGEST SELECTION — of used trucks, dumps, stakes, chassis, 1 to 10 ton. Open Sunday.
2630 S. WABASH. CALUMET 5766.

'37 FORD ½ TON PICKUP, RECOND. A-1. New paint; very special .... $110 down
Southwest Chev., 9220 S. Ashland. Ced. 3500

AUTOCAR—5 TON, ENGINE UNDER SEAT, with hoist and coal body. Virginia 0210. AUTOCAR TRUCKS, 1710 W. PERSHING.

1937 FORD SEDAN DELIVERIES $295
LITSINGER'S
925 JACKSON-BLVD. 827 W. 35TH-ST.

FORD '38 SEDAN DELIVERY; FINISHED black and yellow; car is nearly new; real buy. Ben T. Wright, 1101 N. Clark.

— — MACKS—3½ TO 7½ TON DUMPS — — Keller. 3333 Archer. Laf. 2004.

DODGE PANEL TRUCK—WITH DEL. CONT. $150 handles. Ed. 3978 Milwaukee. 2d.

50 RELIABLE TRUCKS, $100 UP; ALL types '30 to '38. 2641-47 W. Cermak-road.

100 TRUCKS—$50 UP; EXPRESS STAKES, dumps, pickups, panels. 3148 Ogden.

DIAMOND T DUMP, 3 TON, NEEDS MOtor wk., with ext. mot., $250. 1382 Randolph

FORD DUMP TRUCK, 4 W. AND 6 W., $450 up. Arko Ford Dealer, Portsmouth 8111.

3 TON FEDERAL STAKE BODY—PERFECT cond. Best offer. Triangle 6688.

CHEVROLET TRUCK—1935 1 TON PANEL. Gd. cond. Address S G 258, Tribune.

FORD '38 ¾ TON PICKUP TRUCK—A BARgain; private. 17 W. Marquette-rd.

FORD—'37 1½ TON CH.-CAB $395
M. J. LANAHAN, INC., 2556 S. Wabash.

Truck Trailers.

GROSS $1,200 A MONTH HAULING STOCKyards products. Contract return loads. Steady work to qualified man. Purchase units here. Your car as part payment; tms. Commerc. 3913 S. Mich., Bou. 6040. Terms.

MAN—BUY TRACT. AND TRAILER, CITY haul. Long contr., $75 wk. 2512 Archer.

FORD MODEL A ½ TON PICKUP—PERF. cond. Juniper 2433.

Wanted.

1937 1½ TON FORD CHASSIS AND CAB—Lgly. wrkd. Laf. 7595. 3816 S. Hermitage.

AUTOMOBILE LOANS.

CASH IN TEN MINUTES
ON YOUR AUTO OR TRUCK.
20 MONTHS TO PAY.

Deal Direct with Owner.
Private Consultation Rooms.
WINTER-HIRSCH
20 YEARS IN SAME LOCATION.
1842 S. MICHIGAN
CALUMET 4290.
4 Madison-st. Oak Park.
VILLAGE 6996. AUSTIN 1243.
UNDER STATE SUPERVISION.
PLENTY OF FREE PARKING SPACE.

AUTO LOANS
No Insurance
No Recording Fees
LOCAL LOAN CO.
UNDER STATE SUPERVISION.
SEVEN CONVENIENT OFFICES:

7 W. MADISON at State.	Randolph 8400
1 N. PULASKI [Crawford].	KEDzie 5900
OAK PARK PHONE	EUClid 6163
8 N. OGDEN at Madison.	HAYmarket 4700
821 W. 63D, near Halsted.	ENGlewood 7800
1212 N. ASHLAND at Mil.	BRUnswick 3100
4013 MILWAUKEE at Cicero.	AVEnue 1400
4701 N. WESTERN at Leland.	LONg. 2161
EVANSTON PHONE	GREenleaf 5100

REFINANCE
Your Present Auto Account.
Reduce Your Payments.
Get More Cash.
INLAND
Investment Plan, Inc.
224 S. Michigan [Loop]. Wabash 2934.
1952 Irving Park [North Side]. Gra. 8640.
747 Madison-st. [Oak Park]. Euclid 6844.

SPORTING GOODS.

WTD. TO BUY—USED SHOTGUNS, RIFLES. MAGES SPORT STORES.
6206 S. HALSTED. 4019 W. NORTH-AV.

COLLECTIONS.

COLLECTIONS EVERYWHERE — NO COLlection, no charge. United Mercantile, Rm. 208, 140 N. Dearborn. Phone Central 8466.

TERMS OF SUBSCRIPTION OF THE TRIBUNE
Order for mail subscription must be accompanied by remittance to cover.
Rates in Illinois [outside Chicago], Indiana, Iowa, Michigan, and Wisconsin:
Daily, without Sunday, one year, $5.00; six months, $2.50; three months, $1.25; two months, $1.00; one month, 50 cents.
Daily, with Sunday, one year, $12.50; six months, $6.25; three months, $3.15.
Sunday only, one year, $7.50; one month, $1.00.
Rates of subscription in postal zones 3 and 4 [measured from Chicago], outside of Illinois, Indiana, Iowa, Michigan, and Wisconsin:
Daily, without Sunday, one year, $7.50; one month, $1.00.
Daily and Sunday, one year, $15.00; one month, $2.00.
Rates of subscription in zones 5, 6, 7, and 8 [measured from Chicago], Canada, and Mexico:
Daily, without Sunday, one year, $12.00; one month, $1.50.
Sunday only, one year, $7.50; one month, $1.00.
Daily and Sunday, one year, $19.50; one month, $2.50.
Foreign: Daily Tribune only, $26.00 per year; with Sunday, $42.00 per year.
Give postoffice address in full, including county and state. Remit in express money order, draft, or in registered letter at our risk to The Tribune company, publishers, Tribune square, Chicago.
We cannot be responsible for currency sent through the mail.
Persons wishing to take The Tribune by carrier may order it by postal card or telephone Superior 0100. When delivery is irregular make complaint.
All unsolicited manuscripts, articles, letters, and pictures sent to The Tribune are sent at the owner's risk, and The Tribune company expressly repudiates any liability or responsibility for their safe custody or return.

MEMBER OF THE ASSOCIATED PRESS.
The Associated Press is exclusively entitled to the use for publication of all news dispatches credited to it or not otherwise credited to this paper, and also to the local news published herein.
All rights of republication of special dispatches herein also are reserved.

Eduard Benes Arrives to Teach at U. of C.—Picture Story of Mayor Kelly, Candidate for Renomination

Dr. Eduard Benes and Mrs. Benes at Mayor Kelly's office as they arrived in Chicago yesterday. The former Czecho-Slovakian president will teach at the University of Chicago.
[TRIBUNE Photo.] (Story on page 1.)

[TRIBUNE Photo.]
The gun girl who attempted to rob Park Ridge dress shop, after she identified herself yesterday at the state's attorney's office as Mrs. Ellen Bennett of Cicero. (Story on page 3.)

[Associated Press Wirephoto.]
Susan Eckstrom, daughter of opera singer Marion Talley, who is suing for custody of the child. (Story on page 7.)

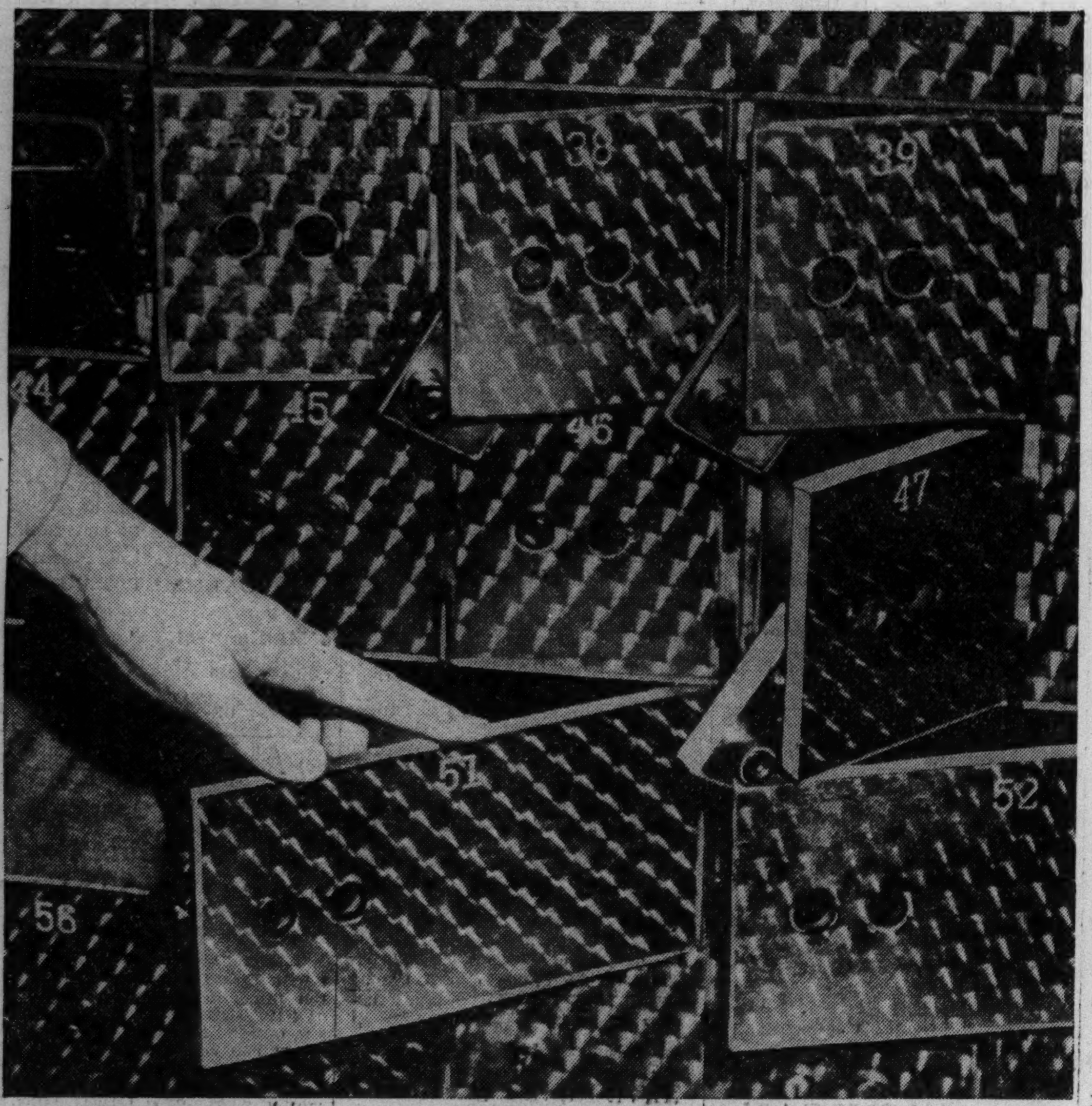

Safe deposit boxes in Blackstone hotel, Miami Beach, Fla., broken open by robbers who escaped with $200,000. They smashed the boxes with sledges after tying up five persons.
[Associated Press Wirephoto.] (Story on page 7.)

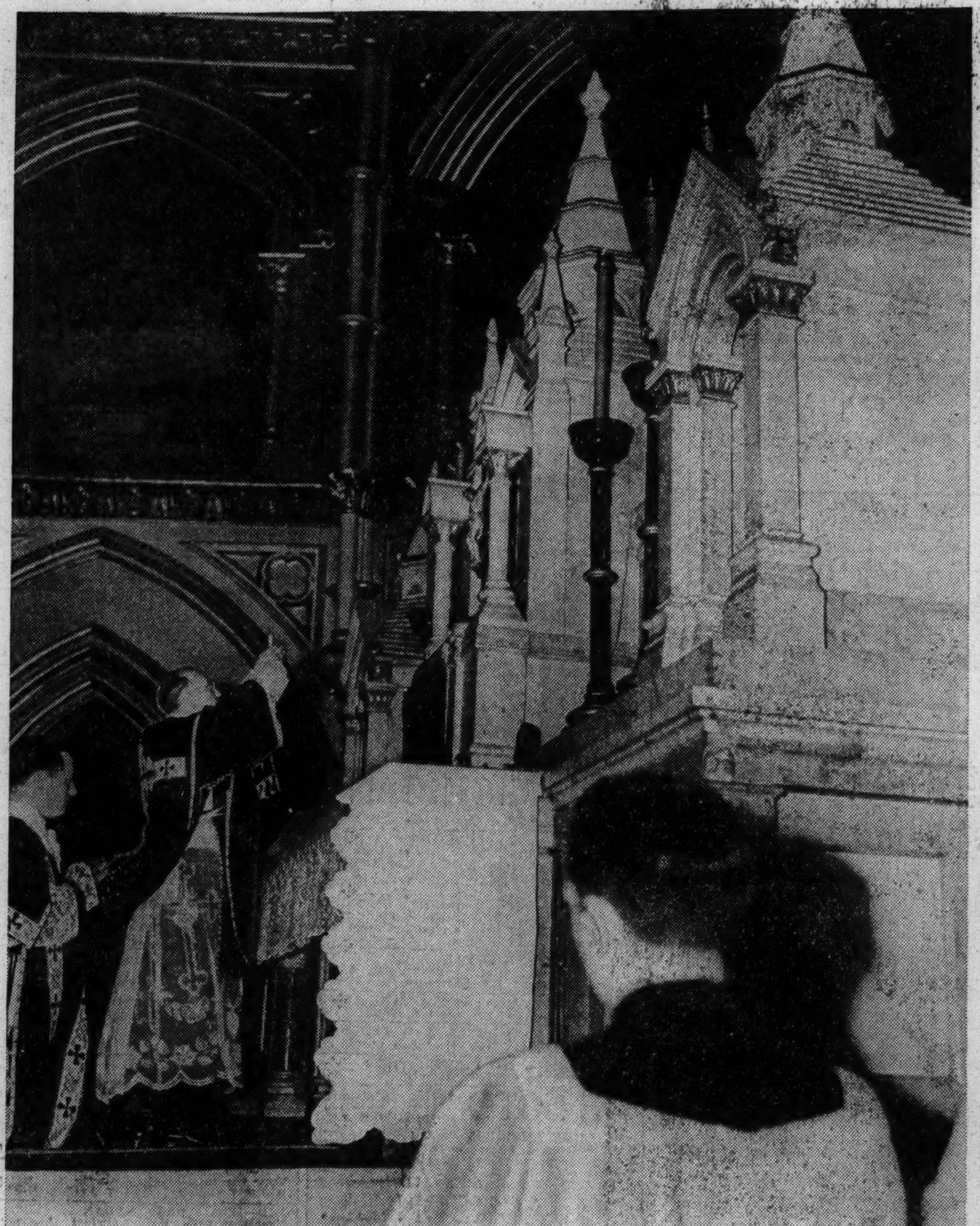

Bishop Bernard J. Sheil elevating the Sacred Host at the altar in Holy Name cathedral yesterday during requiem mass for Pope Pius XI. Behind him is the Rev. Edward Kelly.
[TRIBUNE Photo.] (Story on page 11.)

[TRIBUNE Photo.]
Marilyn Franzen (left) and her sister Arleen, feeding Cooper's hawk that now is a family pet. (Story on page 6.)

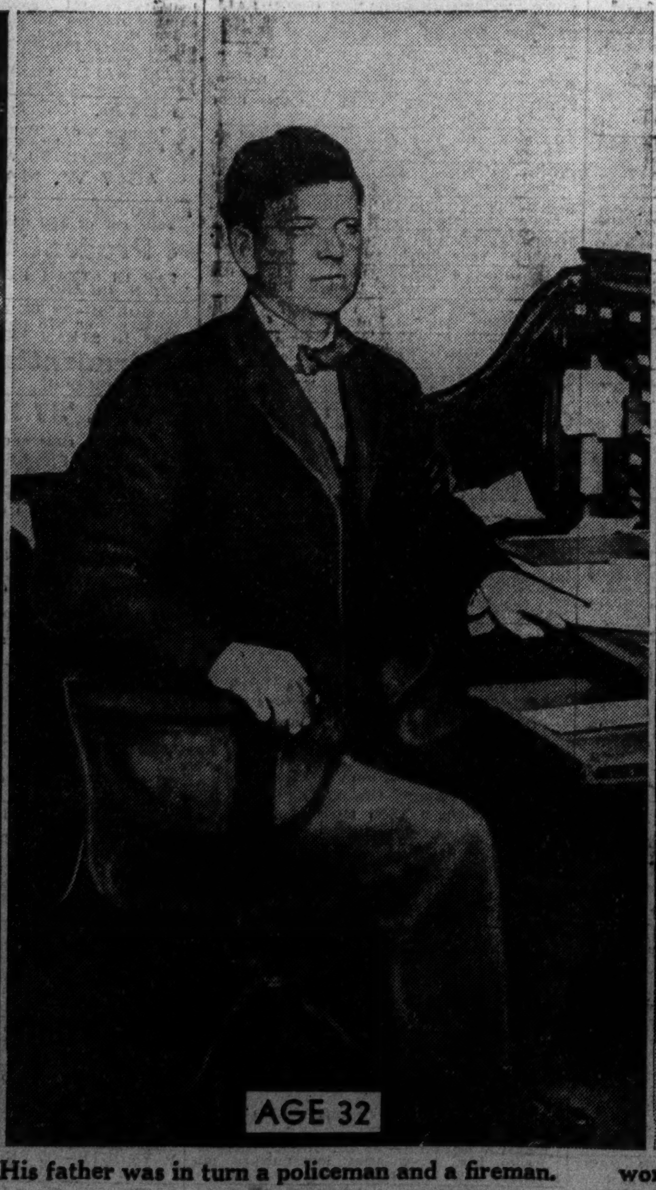

On his record as mayor of Chicago for the last six years Edward J. Kelly seeks renomination by the Democratic party. Kelly's father came from Ireland and his mother is of German extraction. His father was in turn a policeman and a fireman. After high school the future mayor was apprenticed to an undertaker, but one day in 1893, while watching work on the world's fair, he decided to be an engineer. At the age of 18 he went to work for the sanitary district as a rodman, and rose to become chief engineer. In 1924 he was chosen president of south park board. Becoming mayor in 1933 on the death of A. J. Cermak, Kelly was elected to office in 1935. At right is Kelly family as it appears today. (Story on page 1.)